



# SAN FRANCISCO PLANNING DEPARTMENT

**MEMO**

## Disclaimer for Review of Plans

The San Francisco Planning Code requires that the plans of certain proposed projects be provided to members of the public prior to the City's approval action on the project. Accordingly, any images of plans featured on this website are provided for the primary purpose of facilitating public input prior to the City's action. The City and County of San Francisco does not own the copyright to these images. Please be aware that the unauthorized reproduction, distribution, or alteration of these images may result in a violation of Federal Copyright Law (17 U.S.C.A. Sections 101 et seq.) and that any party who seeks to reproduce or alter these images does so at his or her own risk.

Additionally, plans provided on this website are limited to site plans, elevations and/or section details (floor plans and structural details may not be included). These are DRAFT PLANS being provided for public review PRIOR to the City's approval action on the project. Final plans may differ from those that are currently available for review.

1650 Mission St.  
Suite 400  
San Francisco,  
CA 94103-2479

Reception:  
**415.558.6378**

Fax:  
**415.558.6409**

Planning  
Information:  
**415.558.6377**



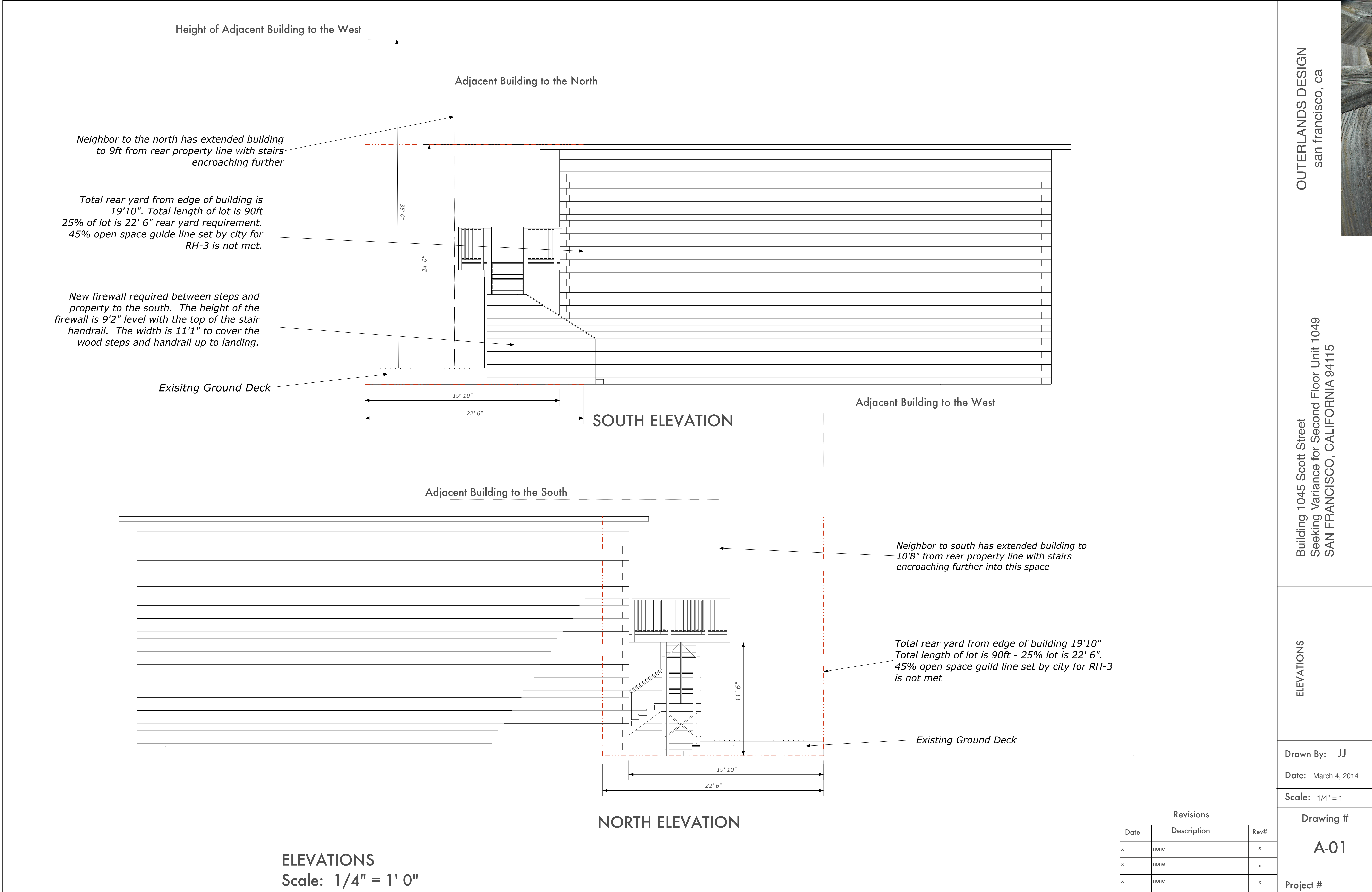

OUTERLANDS DESIGN  
san francisco, ca

Building 1045 Scott Street  
Seeking Variance for Second Floor Unit 1049  
SAN FRANCISCO, CALIFORNIA 94115

ELEVATIONS

Drawn By: JJ

Date: March 4, 2014

Scale: 1/4" = 1'

Drawing #  
**A-01**  
Project #

Revisions		
Date	Description	Rev#
x	none	x
x	none	x
x	none	x



Height of Adjacent Building to the North

Height of Adjacent Building to the South



WEST ELEVATION

ELEVATION  
Scale: 1/4" = 1' 0"

OUTERLANDS DESIGN  
san francisco, ca

Building 1045 Scott Street  
Seeking Variance for Second Floor Unit 1049  
SAN FRANCISCO, CALIFORNIA 94115

ELEVATION & FLOOR PLAN

Drawn By: JJ  
Date: March 4, 2014  
Scale: 1/4" = 1'

Revisions		
Date	Description	Rev#
x	none	x
x	none	x
x	none	x

Drawing #  
**A-02**  
Project #