



# SAN FRANCISCO PLANNING DEPARTMENT

**MEMO**

## Disclaimer for Review of Plans

The San Francisco Planning Code requires that the plans of certain proposed projects be provided to members of the public prior to the City's approval action on the project. Accordingly, any images of plans featured on this website are provided for the primary purpose of facilitating public input prior to the City's action. The City and County of San Francisco does not own the copyright to these images. Please be aware that the unauthorized reproduction, distribution, or alteration of these images may result in a violation of Federal Copyright Law (17 U.S.C.A. Sections 101 et seq.) and that any party who seeks to reproduce or alter these images does so at his or her own risk.

Additionally, plans provided on this website are limited to site plans, elevations and/or section details (floor plans and structural details may not be included). These are DRAFT PLANS being provided for public review PRIOR to the City's approval action on the project. Final plans may differ from those that are currently available for review.

1650 Mission St.  
Suite 400  
San Francisco,  
CA 94103-2479

Reception:  
**415.558.6378**

Fax:  
**415.558.6409**

Planning  
Information:  
**415.558.6377**



# SAN FRANCISCO PLANNING DEPARTMENT

1650 Mission Street, Suite 400 • San Francisco, CA 94103 • Fax (415) 558-6409

## NOTICE OF PUBLIC HEARING

Hearing Date: **Wednesday, October 23, 2013**

Time: **9:30 AM**

Location: **City Hall, 1 Dr. Carlton B. Goodlett Place, Room 408**

Case Type: **Variance(Rear Yard)**

Hearing Body: **Zoning Administrator**

PROPERTY INFORMATION		APPLICATION INFORMATION	
Project Address:	<b>419 Broderick Street</b>	Case No.:	<b>2013.0848V</b>
Cross Street(s):	<b>Hayes &amp; Fell Street</b>	Building Permit:	<b>2013.04.16.4616</b>
Block / Lot No.:	<b>1205/050</b>	Applicant/Agent:	<b>Kyle Brunel</b>
Zoning District(s):	<b>RH-3 / 40-X</b>	Telephone:	<b>415-699-5953</b>
Area Plan:	<b>n/a</b>	E-Mail:	<b>kyle.brunel@sbcglobal.net</b>

### PROJECT DESCRIPTION

The project proposes to construct new stairs and landings (approximately 7 feet deep by 14 feet wide) to connect a roof deck to existing stairs below. The roof deck was previously approved under Building Permit Application Number 2012.12.19.6533.

**PER PLANNING CODE SECTION 134** the subject property is required to maintain a rear yard of approximately 24 feet. The proposed stair and landing expansion would encroach approximately 5 feet into the required rear yard.

### ADDITIONAL INFORMATION

**FOR MORE INFORMATION, PLEASE CONTACT PLANNING DEPARTMENT STAFF:**

Planner: **Christine Lamorena** Telephone: **415-575-9085** Mail: [christine.lamorena@sfgov.org](mailto:christine.lamorena@sfgov.org)

**ARCHITECTURAL PLANS:** The site plan and elevations of the proposed project are available on the Planning Department's website at: <http://sf-planning.org/ftp/files/notice/2013.0848V.pdf>

中文詢問請電: **558.6378**

Para información en Español llamar al: **558.6378**

# GENERAL INFORMATION ABOUT PROCEDURES

## VARIANCE HEARING INFORMATION

Under Planning Code Section 306.3, you, as a property owner or resident within 300 feet of this proposed project or interested party on record with the Planning Department, are being notified of this Variance Hearing. **You are not obligated to take any action. For more information regarding the proposed work, or to express concerns about the project, please contact the Applicant/Agent or Planner listed on this notice as soon as possible.** Additionally, you may wish to discuss the project with your neighbors and neighborhood association or improvement club, as they may already be aware of the project.

Persons who are unable to attend the public hearing may submit written comments regarding this application to the Zoning Administrator, Planning Department, 1650 Mission Street, Suite 400, San Francisco, CA 94103, by 5:00pm the day prior to the hearing. These comments will be made a part of the official public record, and will be brought to the attention of the person or persons conducting the public meeting or hearing

## BUILDING PERMIT APPLICATION INFORMATION

Under Planning Code Section 311/312, the Building Permit Application for this proposal is also subject to a 30-day notification to occupants and owners within 150-feet of the subject property. **The mailing of such notification will be performed separately.**

## BOARD OF APPEALS

An appeal of the approval (or denial) of a **variance application** by the Zoning Administrator may be made to the **Board of Appeals within 10 days** after the **Variance Decision Letter** is issued by the Zoning Administrator.

An appeal of the approval (or denial) of a **building permit application** by the Planning Department may be made to the **Board of Appeals within 15 days** after the **building permit** is issued (or denied) by the Director of the Department of Building Inspection.

Appeals must be submitted in person at the **Board's office at 1650 Mission Street, 3rd Floor, Room 304**. For further information about appeals to the Board of Appeals, including current fees, **contact the Board of Appeals at (415) 575-6880**.

## ABOUT THIS NOTICE

The Planning Department is currently reviewing its processes and procedures for public notification as part of the Universal Planning Notification (UPN) Project. The format of this Public Hearing notice was developed through the UPN Project and is currently being utilized in a limited trial-run for notification of Variance Hearings.

If you have any comments or questions related to the UPN Project or the format of this notice, please visit our website at <http://upn.sfplanning.org> for more information.

KYLE BRUNEL  
DESIGNER

443 BRODERICK STREET  
SAN FRANCISCO,  
CALIFORNIA 94117  
415-699-5953

KYLE.BRUNEL@SBCGLOBAL.NET

419 BRODERICK STREET  
SAN FRANCISCO, CALIFORNIA 94117

EXISTING REAR YARD PLAN WITH SETBACKS

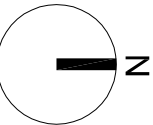

JUNE 24, 2013

SCALE:  $\frac{1}{8}" = 1'-0"$

EXISTING PLOT PLAN - BLOCK 1205, LOT 8

G-02

KYLE BRUNEL  
DESIGNER

443 BRODERICK STREET  
SAN FRANCISCO,  
CALIFORNIA 94117  
415-699-5953

KYLE.BRUNEL@SBCGLOBAL.NET

419 BRODERICK STREET  
SAN FRANCISCO, CALIFORNIA 94117

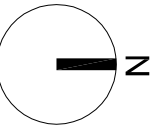

NEW STAIR PLAN WITH SETBACKS - NO CHANGE

JUNE 24, 2013

SCALE:  $\frac{1}{8}" = 1'-0"$

G-03

NEW PLOT PLAN - BLOCK 1205, LOT 8

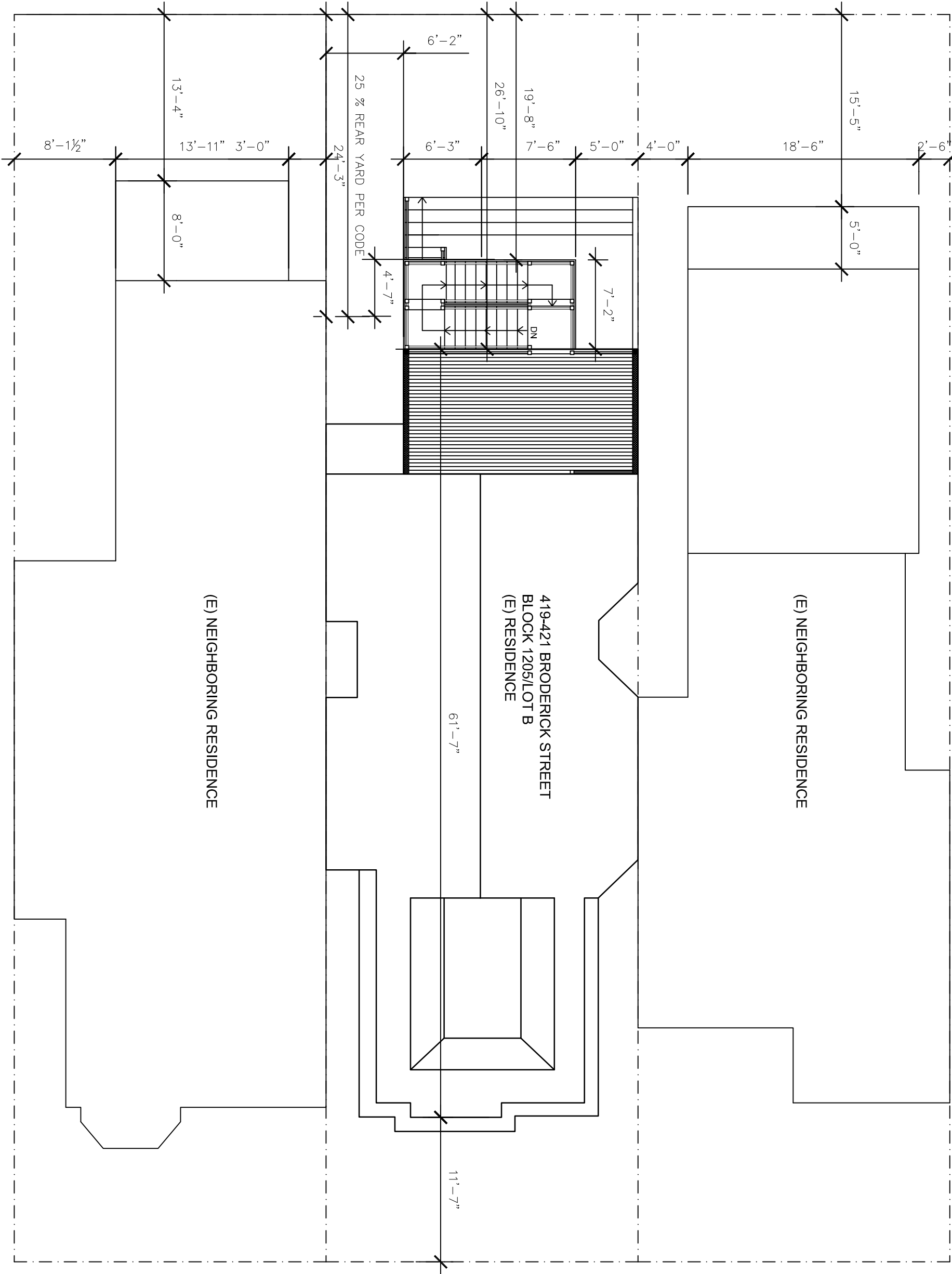

KYLE BRUNEL  
DESIGNER

443 BRODERICK STREET  
SAN FRANCISCO,  
CALIFORNIA 94117  
415-699-5953

KYLE.BRUNEL@SBCGLOBAL.NET

419 BRODERICK STREET  
SAN FRANCISCO, CALIFORNIA 94117

EXISTING EXTERIOR ELEVATIONS

JUNE 24, 2013

SCALE: 1/4" = 1'-0"

A-01

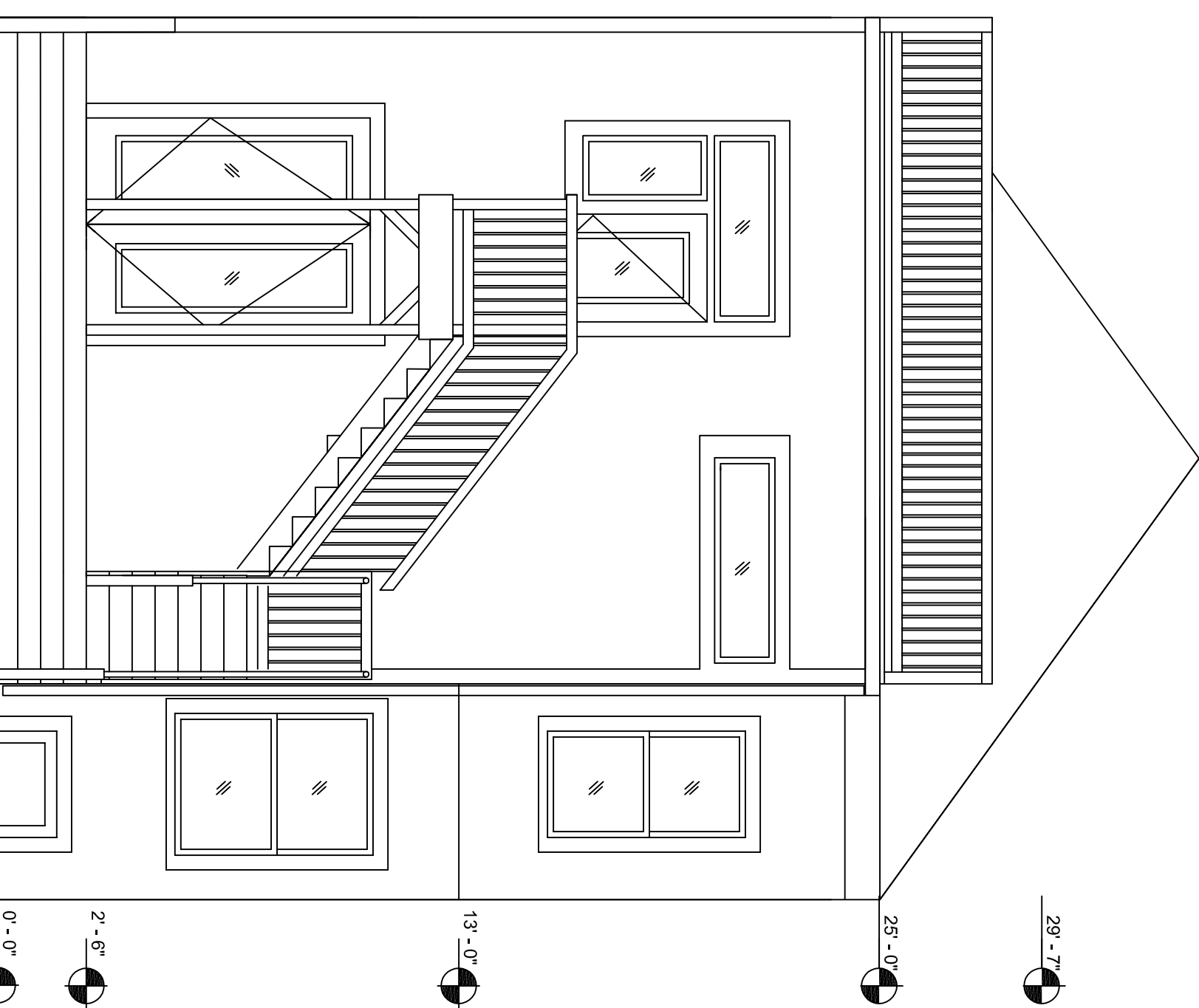
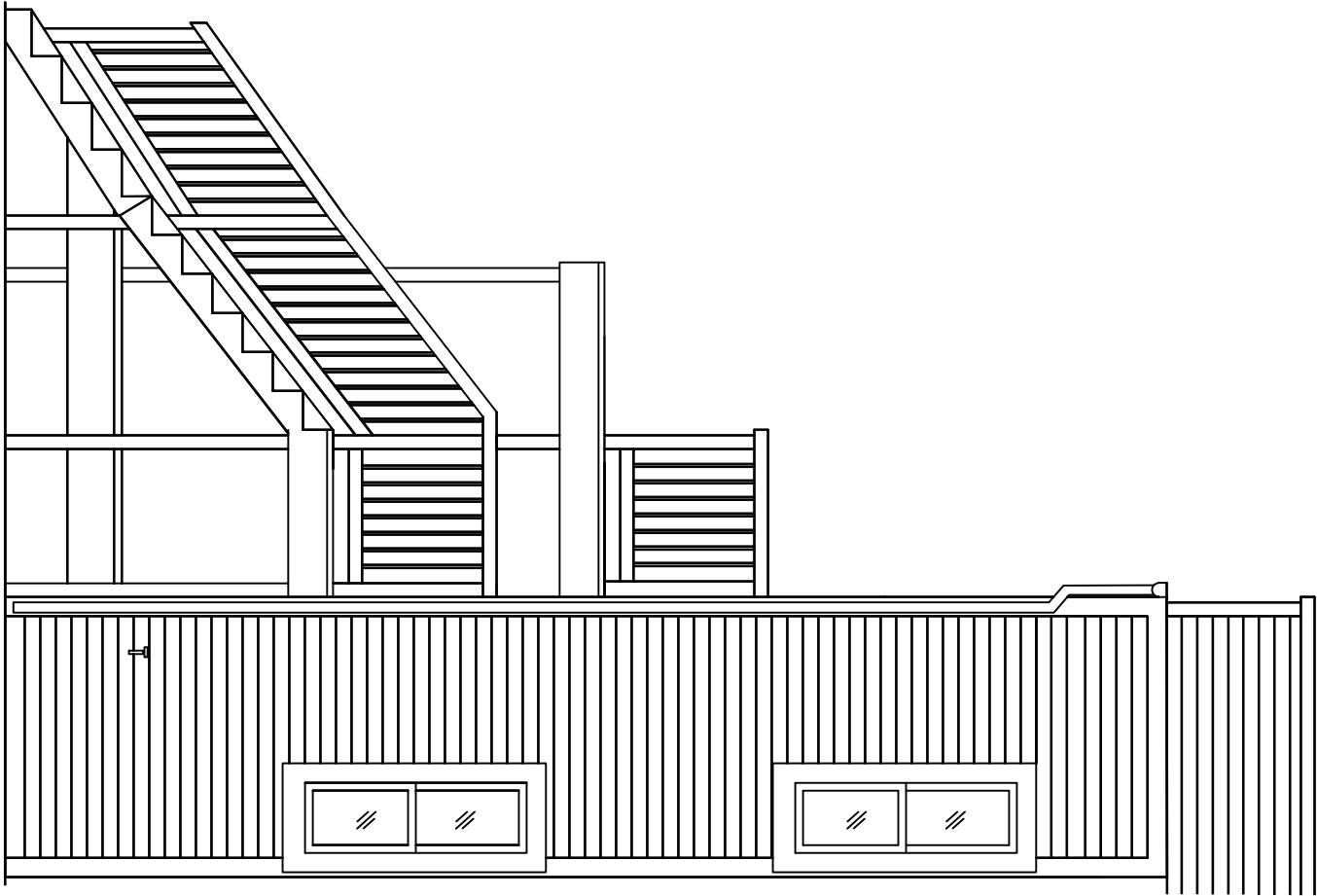

KYLE BRUNEL  
DESIGNER

443 BRODERICK STREET  
SAN FRANCISCO,  
CALIFORNIA 94117  
415-699-5953

KYLE.BRUNEL@SBGGLOBAL.NET

ELEVATION NOTES

- 1 EXISTING ROOF DECK
- 2 EXISTING GUARD RAIL AT 42" HIGH AT EXISTING DECK-  
NEW 42" HIGH GUARD RAIL AT ALL NEW STAIR  
LANDINGS
- 3 EXISTING 1 HOUR FIRE SEPARATION WALL AT 42" HIGH  
ABOVE FINISHED DECK ELEVATION
- 4 NEW WOOD STAIR UP TO ROOF DECK - HANDRAIL  
36" HIGH WITH 42" HIGH GUARDRAIL AT LANDINGS.  
STAIR WIDTH MIN 3'-0" WIDE- SEE STRUCTURAL FOR  
FRAMING DETAILS - RISERS MAX 8" HIGH, TREADS  
MIN. 10" DEEP

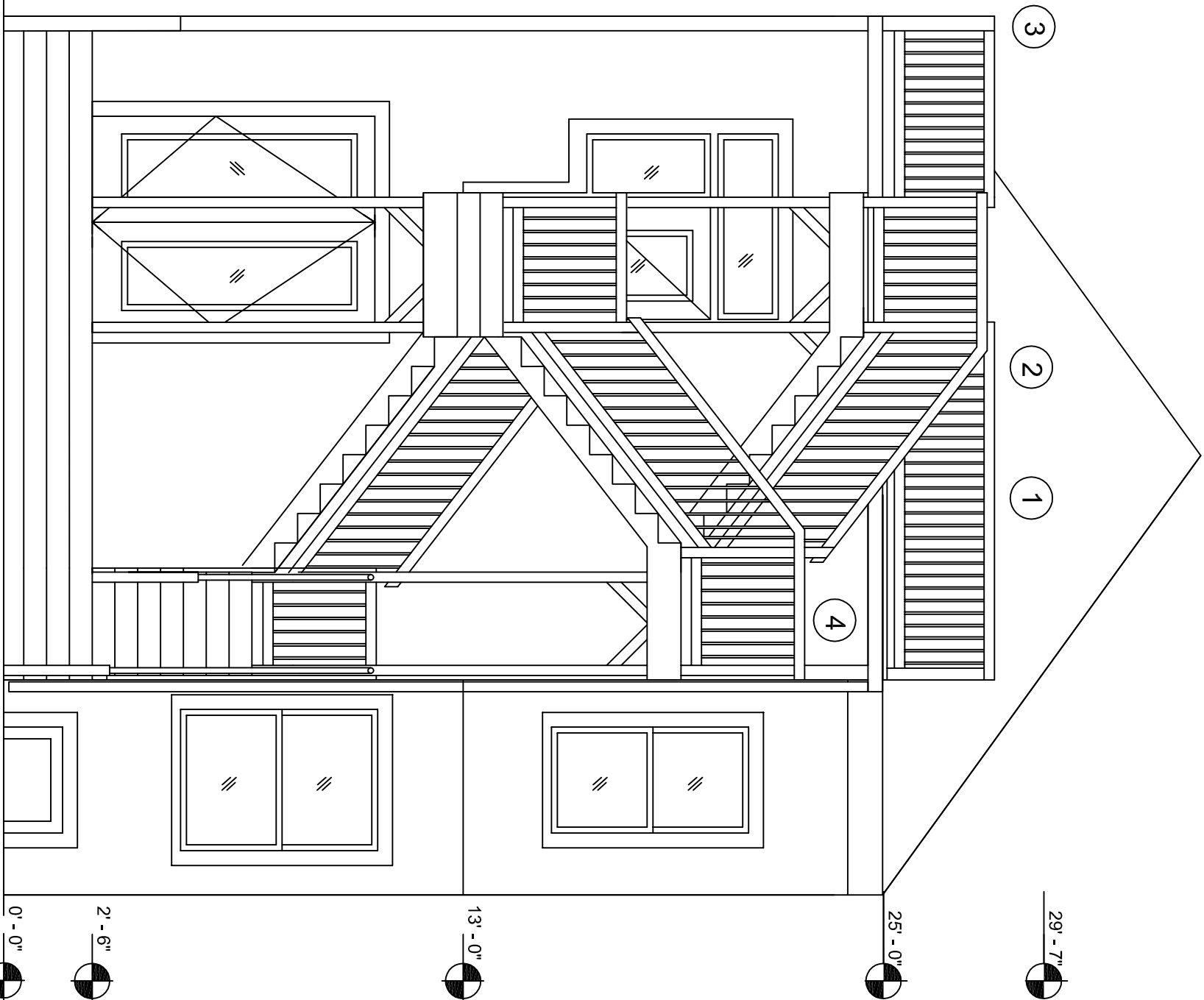

1 NEW BACK ELEVATION

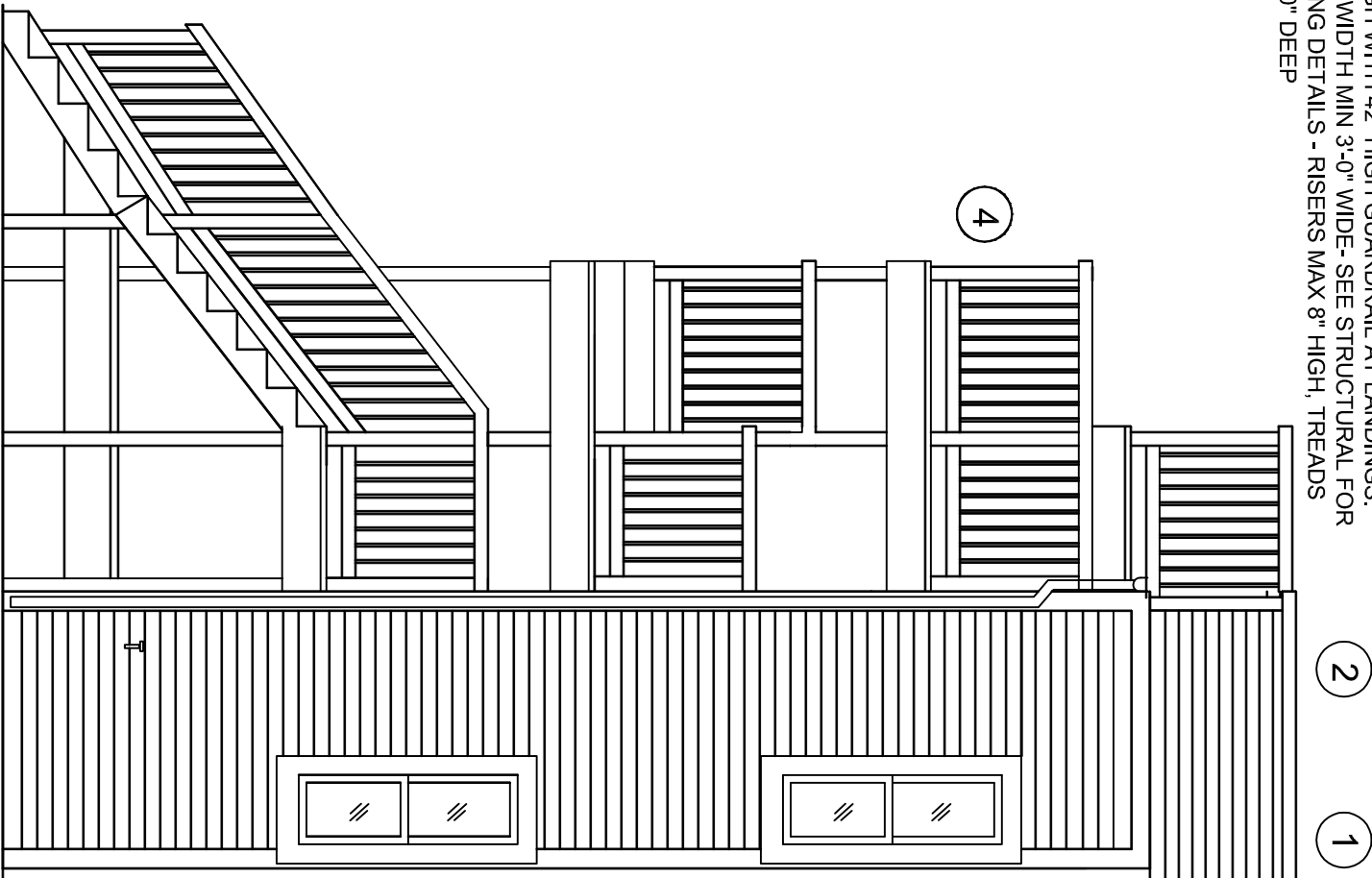

2 NEW SIDE ELEVATION

419 BRODERICK STREET  
SAN FRANCISCO, CALIFORNIA 94117

NEW EXTERIOR ELEVATIONS

JUNE 24, 2013

SCALE: 1/4" = 1'-0"

A-02

KYLE BRUNEL  
DESIGNER

443 BRODERICK STREET  
SAN FRANCISCO,  
CALIFORNIA 94117  
415-699-5953

KYLE.BRUNEL@SBCGLOBAL.NET

PLAN NOTES

- 1EXISTING ROOF DECK
- 2EXISTING GUARD RAIL AT 42" HIGH AT EXISTING DECK-  
NEW 42" HIGH GUARD RAIL AT ALL NEW STAIR  
LANDINGS - NEW 3'-0" OPENING AT STAIR LANDING
- 3EXISTING 1 HOUR FIRE SEPARATION WALL AT 42" HIGH  
ABOVE FINISHED DECK ELEVATION
- 4NEW WOOD STAIR UP TO ROOF DECK - HANDRAIL  
36" HIGH AT STAIR TREADS WITH 42" HIGH  
GUARDRAIL AT LANDINGS. STAIR WIDTH MIN 3'-0"  
WIDE- SEE STRUCTURAL FOR FRAMING DETAILS -  
RISERS MAX 8" HIGH, TREADS MIN. 10" DEEP

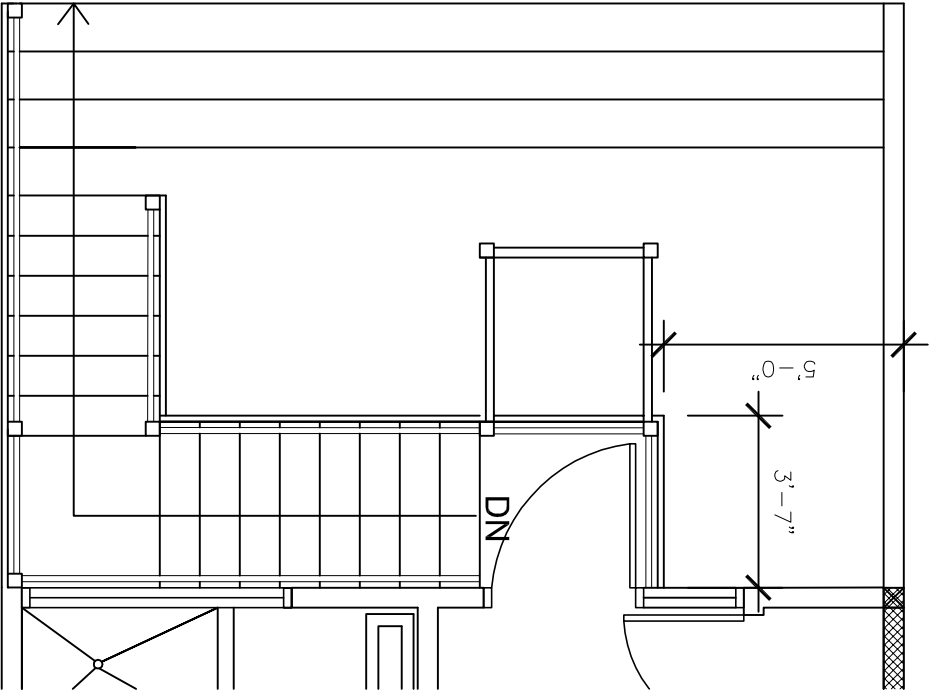

1 - EXISTING PLAN AT L2

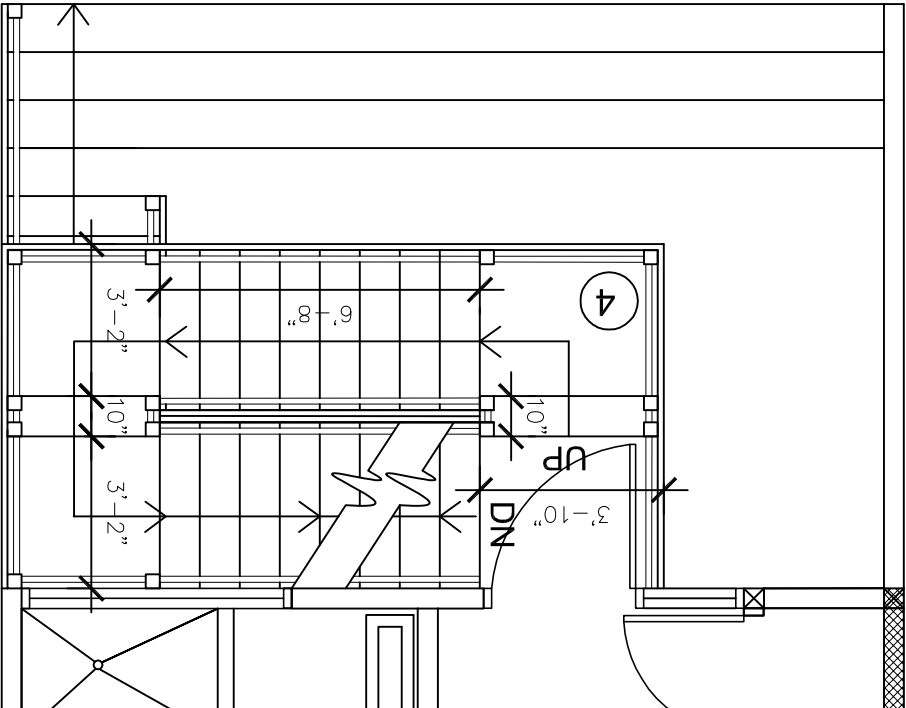

2 - NEW PLAN AT L2

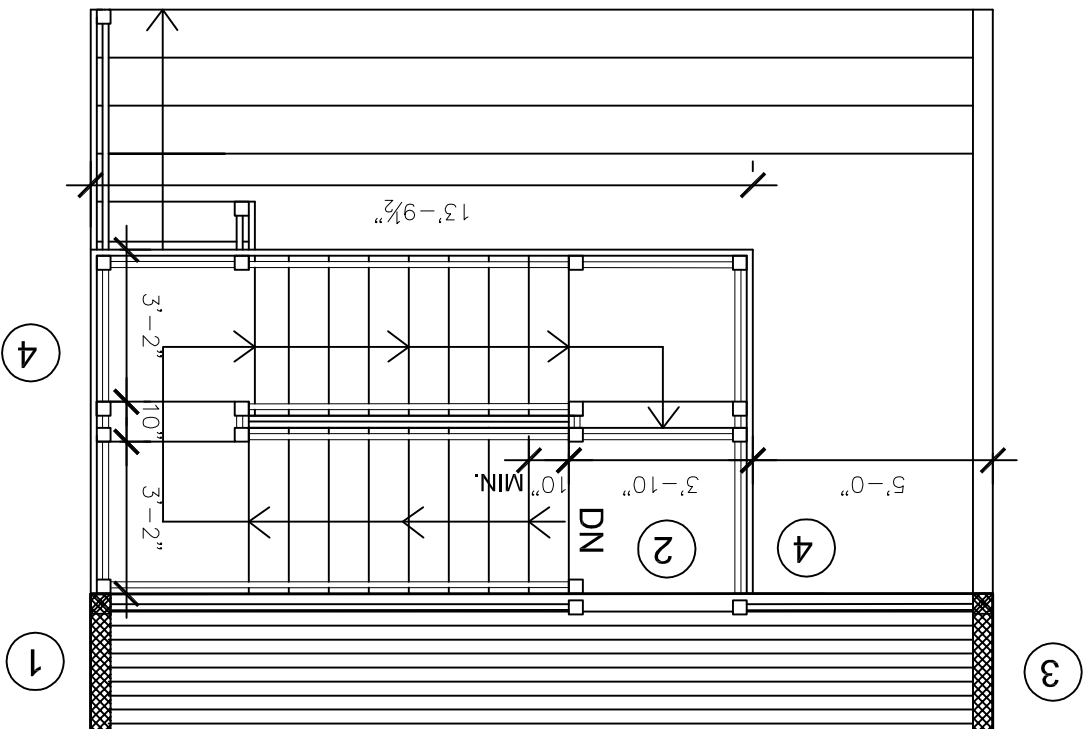

3 - NEW PLAN AT ROOF

419 BRODERICK STREET  
SAN FRANCISCO, CALIFORNIA 94117

NEW PLANS AT STAIR

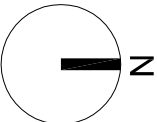

JUNE 24, 2013

SCALE: 1/4" = 1'-0"

A-03