



SAN FRANCISCO PLANNING DEPARTMENT

MEMO

Disclaimer for Review of Plans

The San Francisco Planning Code requires that the plans of certain proposed projects be provided to members of the public prior to the City's approval action on the project. Accordingly, any images of plans featured on this website are provided for the primary purpose of facilitating public input prior to the City's action. The City and County of San Francisco does not own the copyright to these images. Please be aware that the unauthorized reproduction, distribution, or alteration of these images may result in a violation of Federal Copyright Law (17 U.S.C.A. Sections 101 et seq.) and that any party who seeks to reproduce or alter these images does so at his or her own risk.

Additionally, plans provided on this website are limited to site plans, elevations and/or section details (floor plans and structural details may not be included). These are DRAFT PLANS being provided for public review PRIOR to the City's approval action on the project. Final plans may differ from those that are currently available for review.

1650 Mission St.
Suite 400
San Francisco,
CA 94103-2479

Reception:
415.558.6378

Fax:
415.558.6409

Planning
Information:
415.558.6377



SAN FRANCISCO PLANNING DEPARTMENT

1650 Mission Street, Suite 400 • San Francisco, CA 94103 • Fax (415) 558-6409

NOTICE OF PUBLIC HEARING

Hearing Date: **Wednesday, October 27, 2010**
Time: **Beginning at 9:30 AM**
Location: **City Hall, 1 Dr. Carlton B. Goodlett Place, Room 408**
Case Type: **Variance (Rear Yard)**
Hearing Body: **Zoning Administrator**

PROPERTY INFORMATION		APPLICATION INFORMATION	
Project Address:	353 Mississippi Street	Case No.:	2010.0612V
Cross Street(s):	18th / 19th Streets	Building Permit:	N/A
Block /Lot No.:	4039 / 025	Applicant/Agent:	Andre Rothblatt
Zoning District(s):	RH-2 / 40-X	Telephone:	(415) 626-5112
		E-Mail:	arothblatt@aol.com

PROJECT DESCRIPTION

The proposal is to construct a new two-story rear addition with stairs to the existing three-story, three-family dwelling.

PLANNING CODE SECTION 134(a)(2) requires a rear yard for a lot located in the RH-2 District. The subject property has a rear yard requirement of 40'-0" measured from the rear property line. The existing building already encroaches into the required rear yard at the second level by approximately 1'-0", leaving a rear yard of approximately 39'-0". The proposed rear addition with stairs further intensifies the discrepancy of a non-complying structure.

PER PLANNING CODE SECTION 188, a non-complying structure is prohibited from intensification or increase in discrepancy at any level. The existing building is a non-complying structure in terms of rear yard. The proposed addition enlarges the existing non-complying building envelope.

ADDITIONAL INFORMATION

FOR MORE INFORMATION, PLEASE CONTACT PLANNING DEPARTMENT STAFF:

Planner: **Ben Fu**

Telephone: **(415) 558-6613**

E-Mail: **ben.fu@sfgov.org**

ARCHITECTURAL PLANS: The site plan and elevations of the proposed project are available on the Planning Department's website at: <http://sf-planning.org/ftp/files/notice/2010.0612V.pdf>

中文詢問請電: **415.558.5956**

Para información en Español llamar al: **415.558.5952**

GENERAL INFORMATION ABOUT PROCEDURES

VARIANCE HEARING INFORMATION

Under Planning Code Section 306.3, you, as a property owner or resident within 300 feet of this proposed project or interested party on record with the Planning Department, are being notified of this Variance Hearing. **You are not obligated to take any action. For more information regarding the proposed work, or to express concerns about the project, please contact the Applicant/Agent or Planner listed on this notice as soon as possible.** Additionally, you may wish to discuss the project with your neighbors and neighborhood association or improvement club, as they may already be aware of the project.

Persons who are unable to attend the public hearing may submit written comments regarding this application to the Zoning Administrator, Planning Department, 1650 Mission Street, Suite 400, San Francisco, CA 94103, by 5:00pm the day prior to the hearing. These comments will be made a part of the official public record, and will be brought to the attention of the person or persons conducting the public meeting or hearing.

BUILDING PERMIT APPLICATION INFORMATION

Under Planning Code Section 311/312, the Building Permit Application for this proposal is also subject to a 30-day notification to occupants and owners within 150-feet of the subject property. **The mailing of such notification will be performed separately.**

BOARD OF APPEALS

An appeal of the approval (or denial) of a **variance application** by the Zoning Administrator may be made to the **Board of Appeals within 10 days** after the **Variance Decision Letter** is issued by the Zoning Administrator.

An appeal of the approval (or denial) of a **building permit application** by the Planning Department may be made to the **Board of Appeals within 15 days** after the **building permit** is issued (or denied) by the Director of the Department of Building Inspection.

Appeals must be submitted in person at the **Board's office at 1650 Mission Street, 3rd Floor, Room 304**. For further information about appeals to the Board of Appeals, including current fees, **contact the Board of Appeals at (415) 575-6880**.

ABOUT THIS NOTICE

The Planning Department is currently reviewing its processes and procedures for public notification as part of the Universal Planning Notification (UPN) Project. The format of this Public Hearing notice was developed through the UPN Project and is currently being utilized in a limited trial-run for notification of Variance Hearings.

If you have any comments or questions related to the UPN Project or the format of this notice, please visit our website at <http://upn.sfplanning.org> for more information.

PROPERTY INFORMATION

BLOCK 4094
LOT 025
ZONING RH-2
HEIGHT LIMIT 40-X

PROJECT DESCRIPTION

12x15' rear yard addition, two stories in height with a deck and spiral stairs.

PROJECT NOTES

1. All construction, regardless of details on plans, shall comply with 2007 California Building Code, 2007 Plumbing Code, 2007 California Mechanical Code, 2007 California Electrical Code, and 2007 California Building Energy Standards.

SH.	DESCRIPTION
A1	SITE PLAN, ROOF PLAN
A2	EXISTING FLOOR PLANS
A3	PROPOSED FLOOR PLANS
A4	EXTERIOR ELEVATIONS
A5	REAR ELEVATIONS W/ ADJ. PROPERTIES

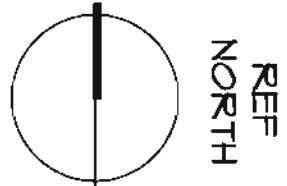
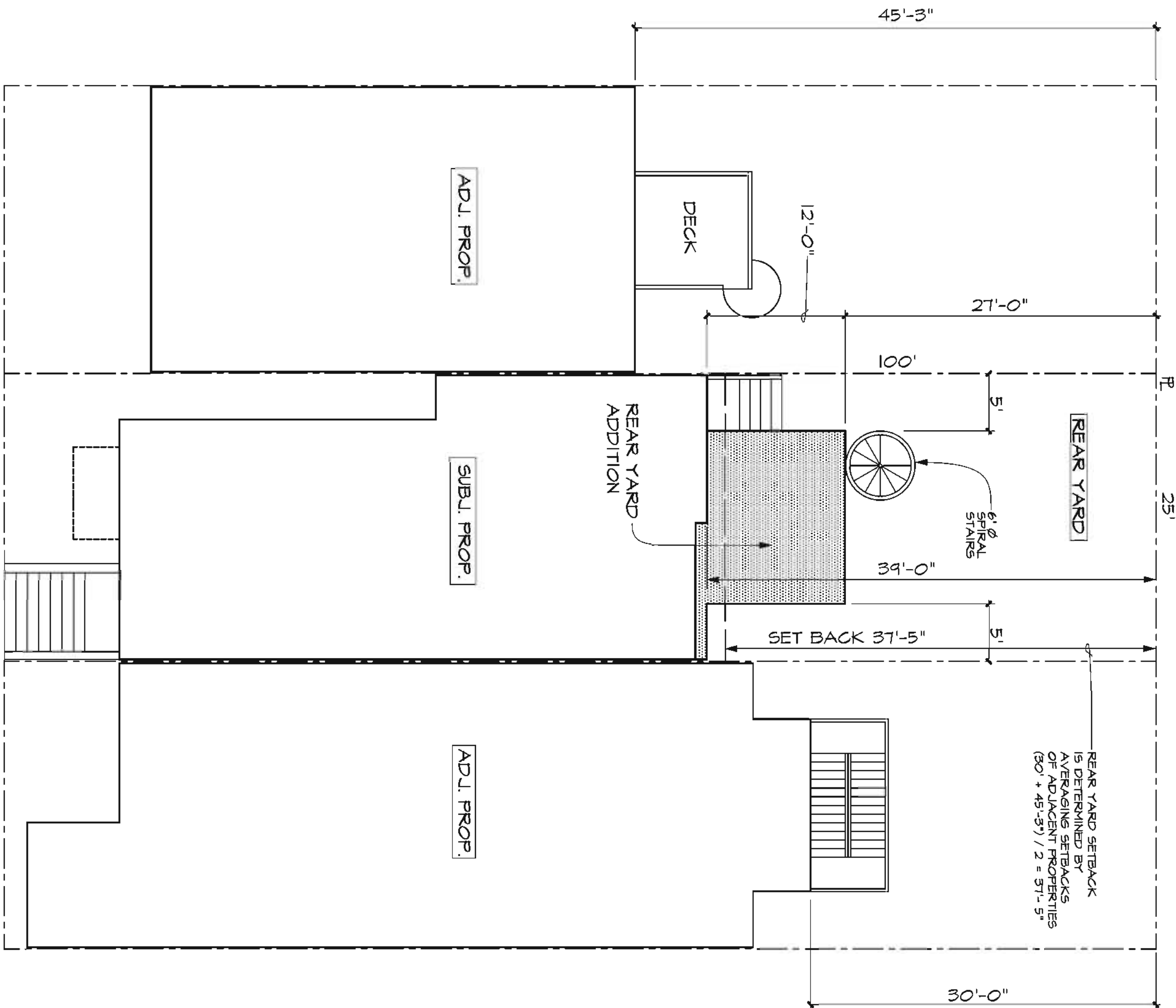
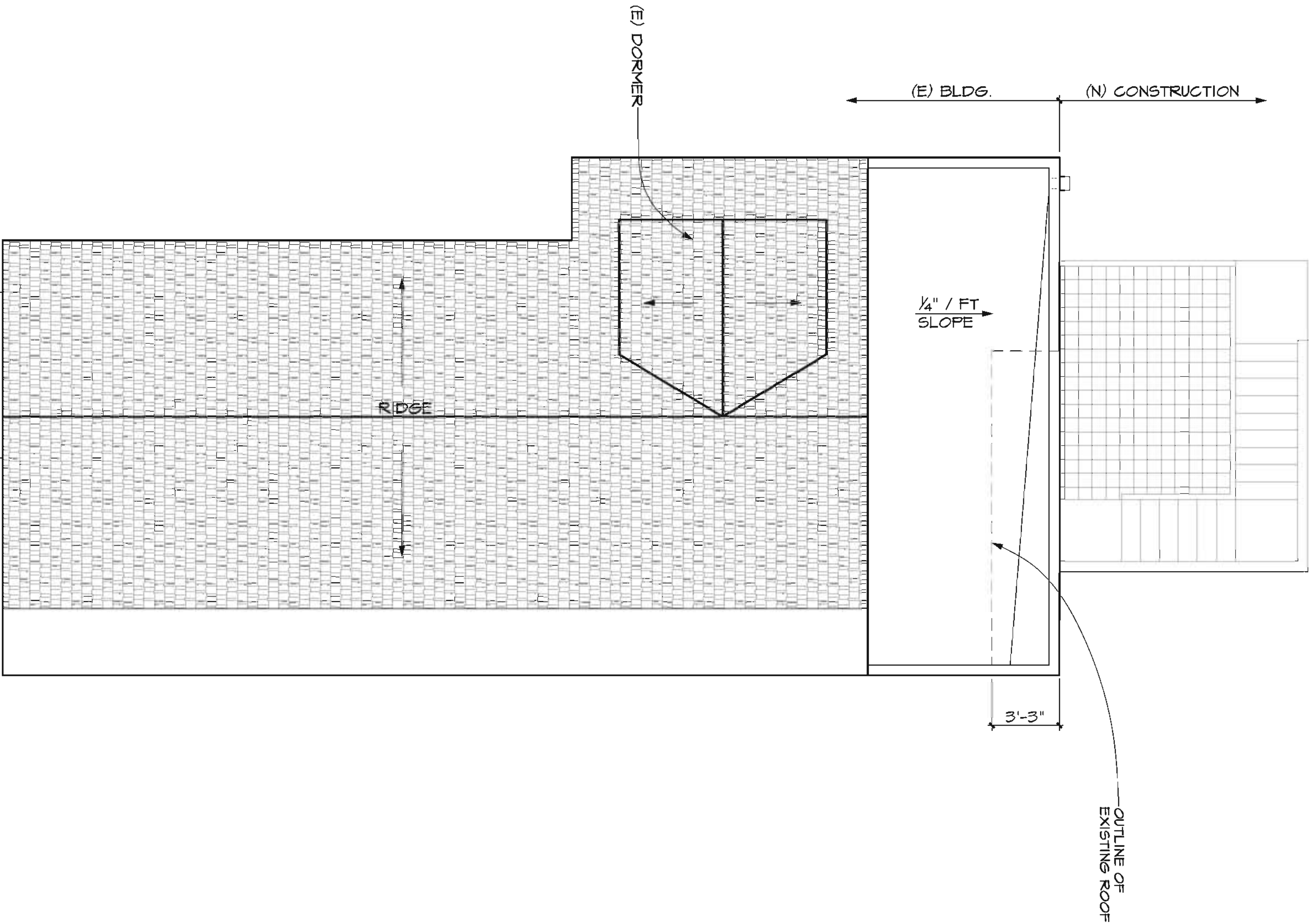

ROOF PLAN

1/4" = 1'-0"

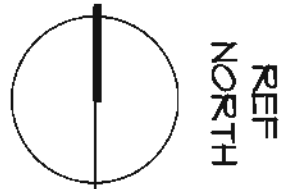

MISSISSIPPI ST

SITE PLAN

1/8" = 1'-0"

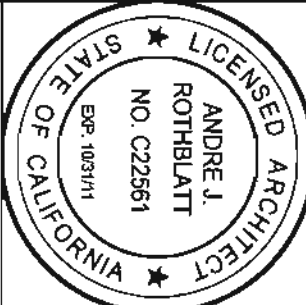

WENDT RESIDENCE
353-5 MISSISSIPPI STREET
SAN FRANCISCO, CA

These documents and ideas are the property of Andre J. Rothblatt, AIA. No part of this document may be reproduced or transmitted in any form or by any means electronic or mechanical, including photocopying, recording, or by any information storage or retrieval system, without the written permission of Andre J. Rothblatt, AIA.

Date 7/15/10

Scale AS NOTED

Drawn

Job

Sheet

A

Of 5 Sheets

EXISTING FLOOR PLANS

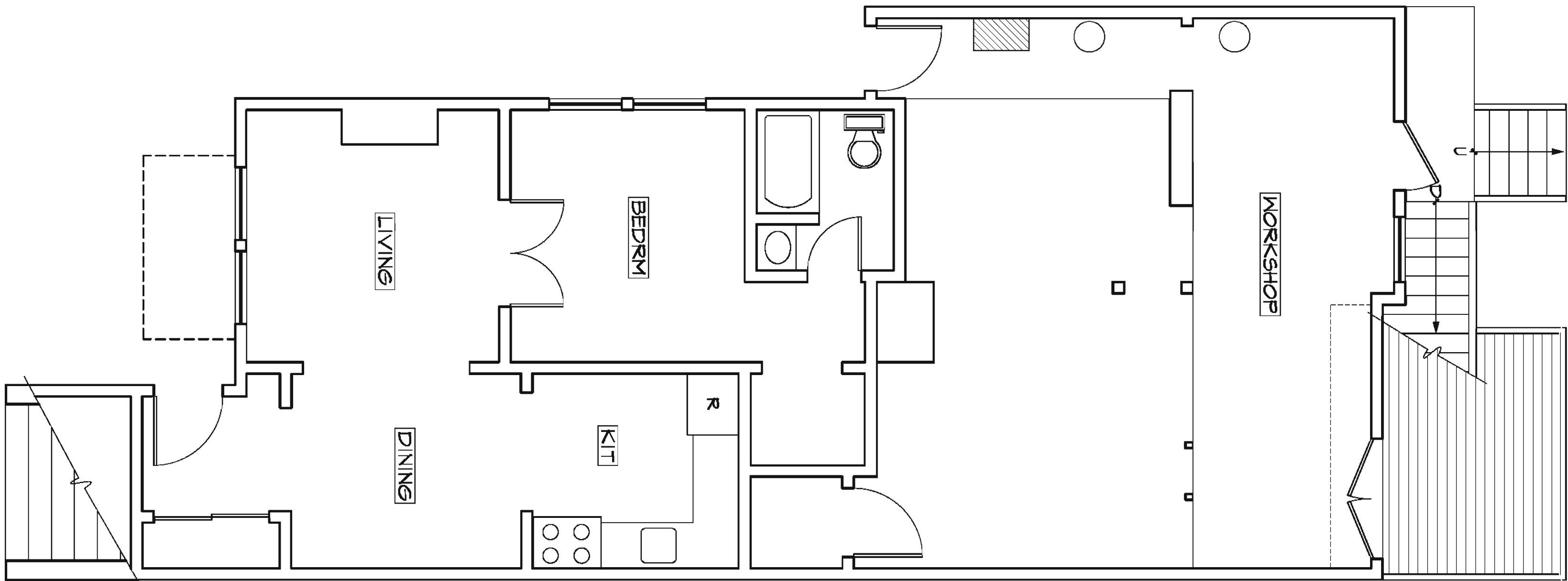

GROUND FLOOR PLAN

1/4" = 1'-0"

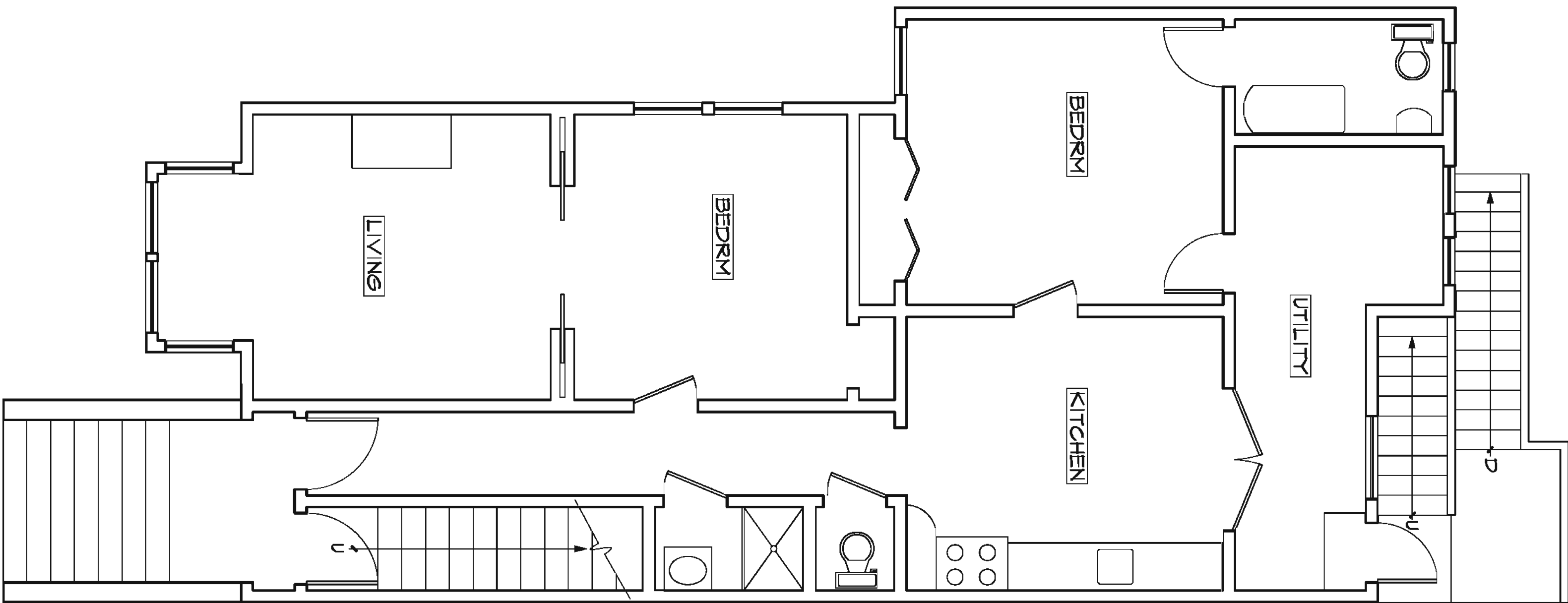

FIRST FLOOR PLAN

1/4" = 1'-0"

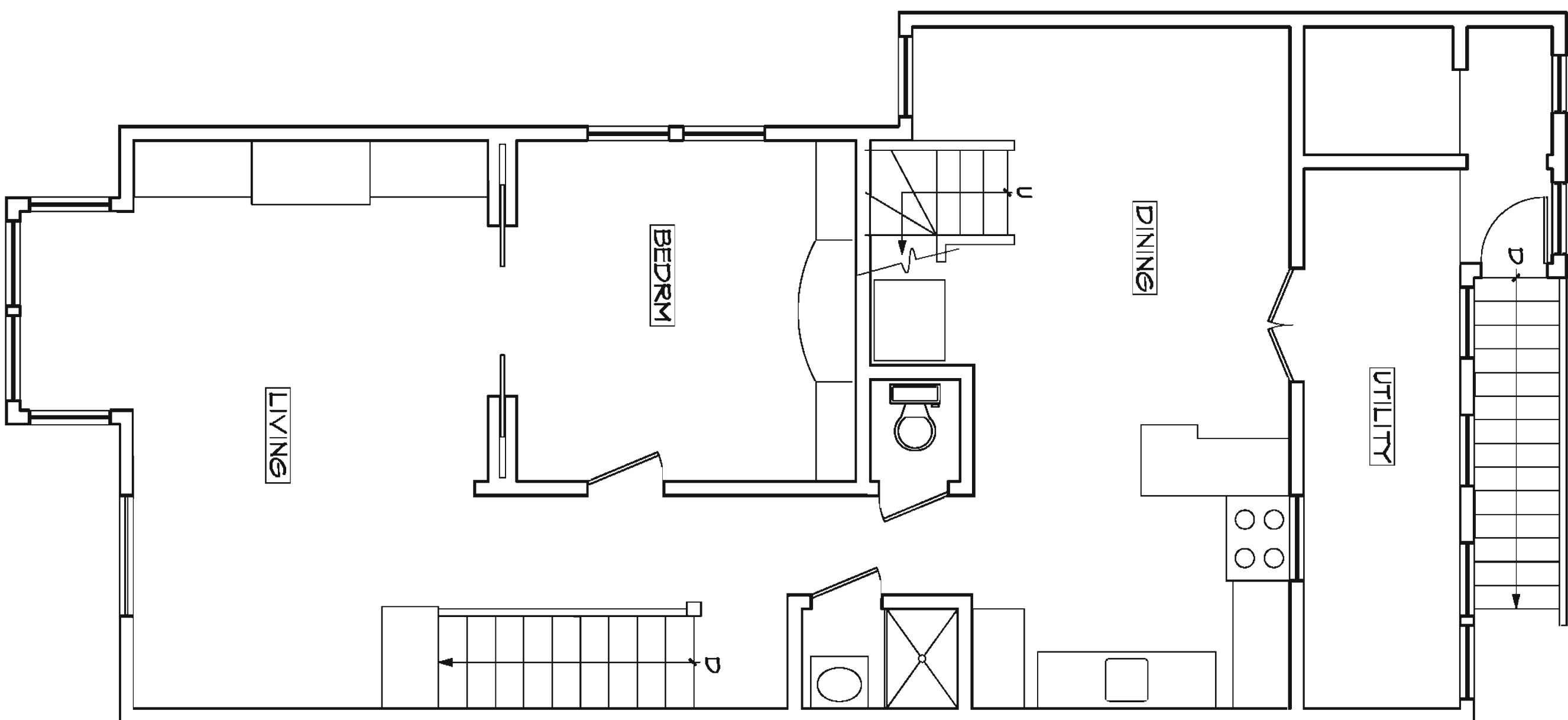

SECOND FLOOR PLAN

1/4" = 1'-0"

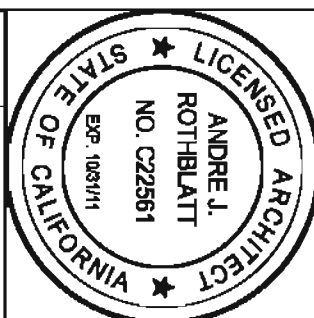

ARCHITECTURE
2 HENRY ADAMS ST., SUITE 460
SAN FRANCISCO, CA 94103
(415) 626-5112
(415) 626-5111 fax
arothblatt@aol.com

ANDRE ROTHBLATT

WENDT RESIDENCE
353-5 MISSISSIPPI STREET
SAN FRANCISCO, CA

These documents and those incorporated herein, as an instrument of professional service, are the property of Andre Rothblatt, AIA and are not to be used or reproduced in any form without the written authorization of Andre Rothblatt, AIA.

Date _____

Scale _____

Drawn _____

Job _____

Sheet _____

of _____
A2
Sheets

PROPOSED FLOOR PLANS

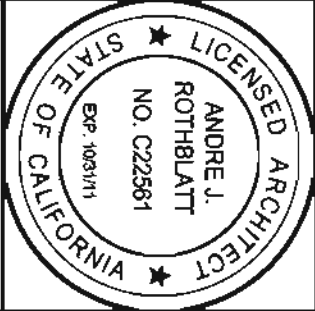
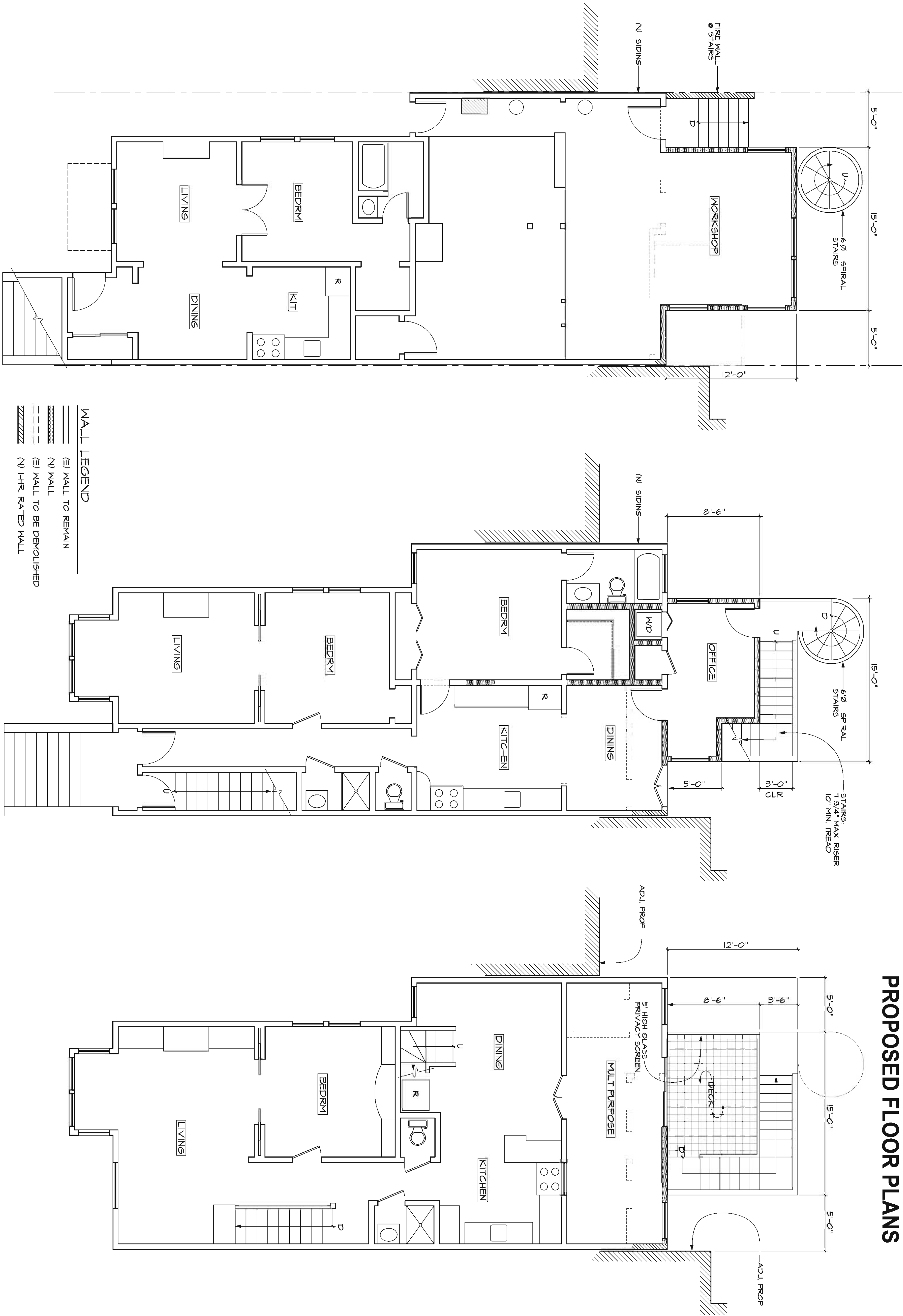

REVISIONS

BY

WENDT RESIDENCE
353-5 MISSISSIPPI STREET
SAN FRANCISCO, CA

These documents and data represent the professional work of the Architect and are not to be used in whole or in part without the written consent of Andre Rothblatt, AIA.

Date

Scale

Drawn

Job

Sheet

of 3 Sheets

These documents and ideas incorporated herein as an instrument of professional service are the property of Andre Reppert, AIA and are not to be used in whole or in part for any reason without the written authorization of Andre Reppert, AIA

$$\overline{1/4'' = 1'-0''}$$
$$\frac{1}{4} = 0.25$$
$$1/4'' = 1'-0''$$

of Sheets

