



SAN FRANCISCO PLANNING DEPARTMENT

MEMO

Disclaimer for Review of Plans

The San Francisco Planning Code requires that the plans of certain proposed projects be provided to members of the public prior to the City's approval action on the project. Accordingly, any images of plans featured on this website are provided for the primary purpose of facilitating public input prior to the City's action. The City and County of San Francisco does not own the copyright to these images. Please be aware that the unauthorized reproduction, distribution, or alteration of these images may result in a violation of Federal Copyright Law (17 U.S.C.A. Sections 101 et seq.) and that any party who seeks to reproduce or alter these images does so at his or her own risk.

Additionally, plans provided on this website are limited to site plans, elevations and/or section details (floor plans and structural details may not be included). These are DRAFT PLANS being provided for public review PRIOR to the City's approval action on the project. Final plans may differ from those that are currently available for review.

1650 Mission St.
Suite 400
San Francisco,
CA 94103-2479

Reception:
415.558.6378

Fax:
415.558.6409

Planning
Information:
415.558.6377

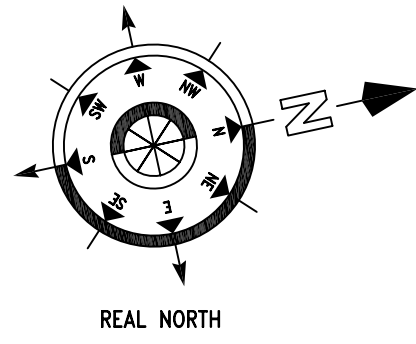

ARBOR STREET

$R=160.00'$
 $L=25.84'$
 $\Delta=9^{\circ}15'12''$

(N) DRIVEWAY

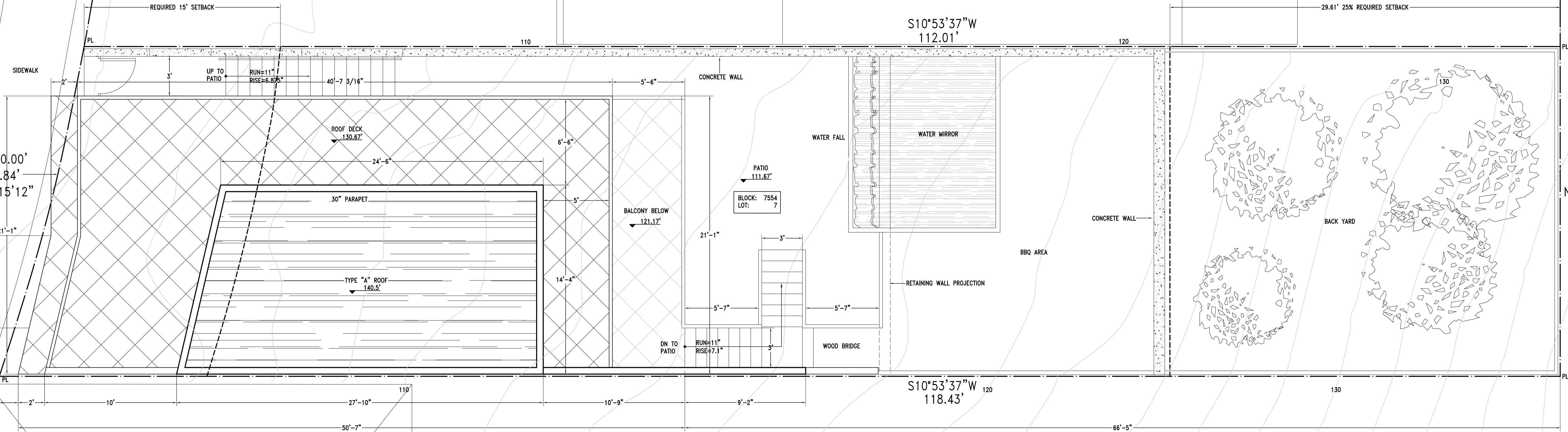

(N) SITE PLAN
1/4"=1'-0"

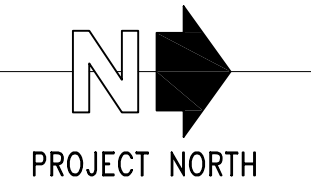

AZ DESIGN AND ENGINEERING, INC.
400 OYSTER POINT BLVD, SUITE 438, SOUTH SAN FRANCISCO, CA 94080
Ph: (650) 553-4031 / FAX: (650) 553-4044 / azdesign@azdesign.us
262 ARBOR STREET, SAN FRANCISCO, CALIFORNIA 94131
NEW SINGLE DWELLING UNIT
OWNERS: MR. IRVING SARAF & MRS. ALLIE LIGHT

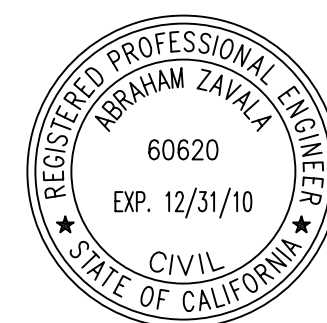

REVISION/DATE	
SCALE: AS SHOWN	DRAWN / REVIEWED MKD/RD AZ
DATE: FEB/2009	JOB No: AM824

A-0.1



ARBOR ST SOUTH-WEST SIDE OF STREET

NOT TO SCALE



ARBOR ST NORTH-WEST SIDE OF STREET

NOT TO SCALE



ARBOR ST NORTH SIDE OF STREET

NOT TO SCALE



ARBOR ST SOUTH-EAST SIDE OF STREET

NOT TO SCALE

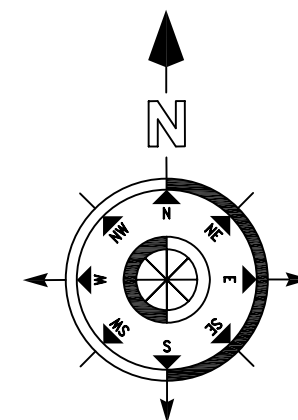

ARBOR ST NORTH-EAST SIDE OF STREET

NOT TO SCALE

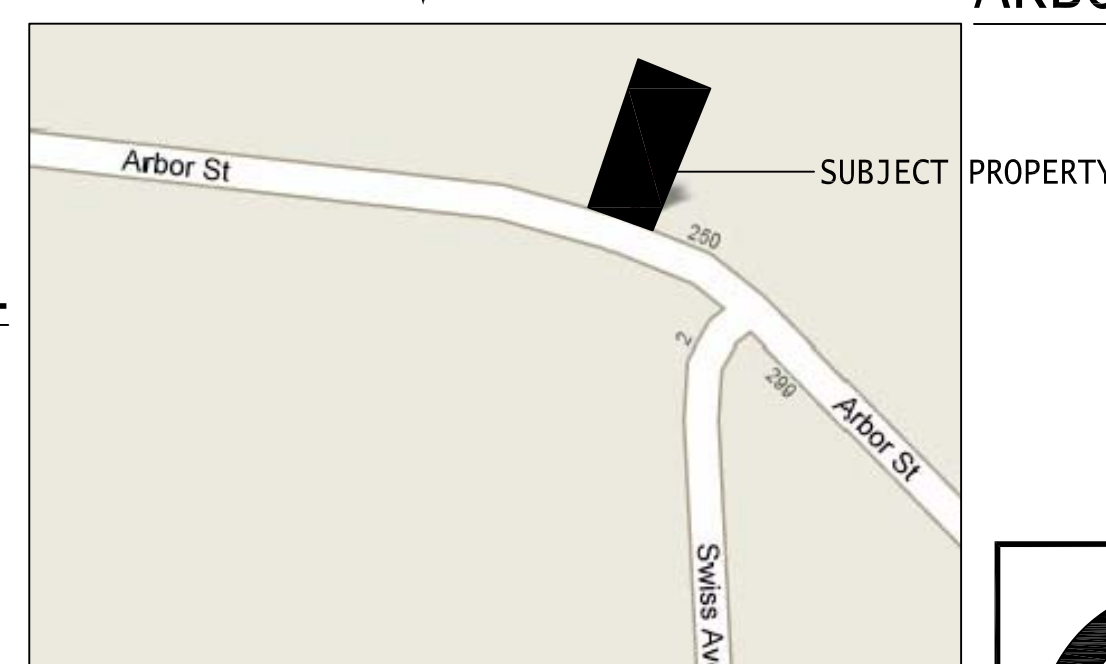

KEY LOCATION

NOT TO SCALE



AZ DESIGN AND ENGINEERING, INC.
400 OYSTER POINT BLVD, SUITE 438, SOUTH SAN FRANCISCO, CA 94080
Ph: (650) 553-4031 / FAX: (650) 553-4044 / azdesign@azdesign.us
262 ARBOR STREET, SAN FRANCISCO, CALIFORNIA 94131
NEW SINGLE DWELLING UNIT
OWNERS: MR. IRVING SARAF & MRS. ALLIE LIGHT

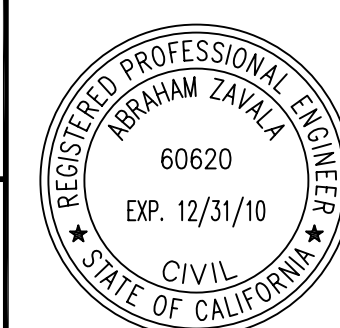

REVISION/DATE	
1	CONST. CHANGES 5/8/09
SCALE:	DRAWN / REVIEWED
AS SHOWN	MKD/RD AZ
DATE:	JOB No:
FEB/2009	AM824

A-1

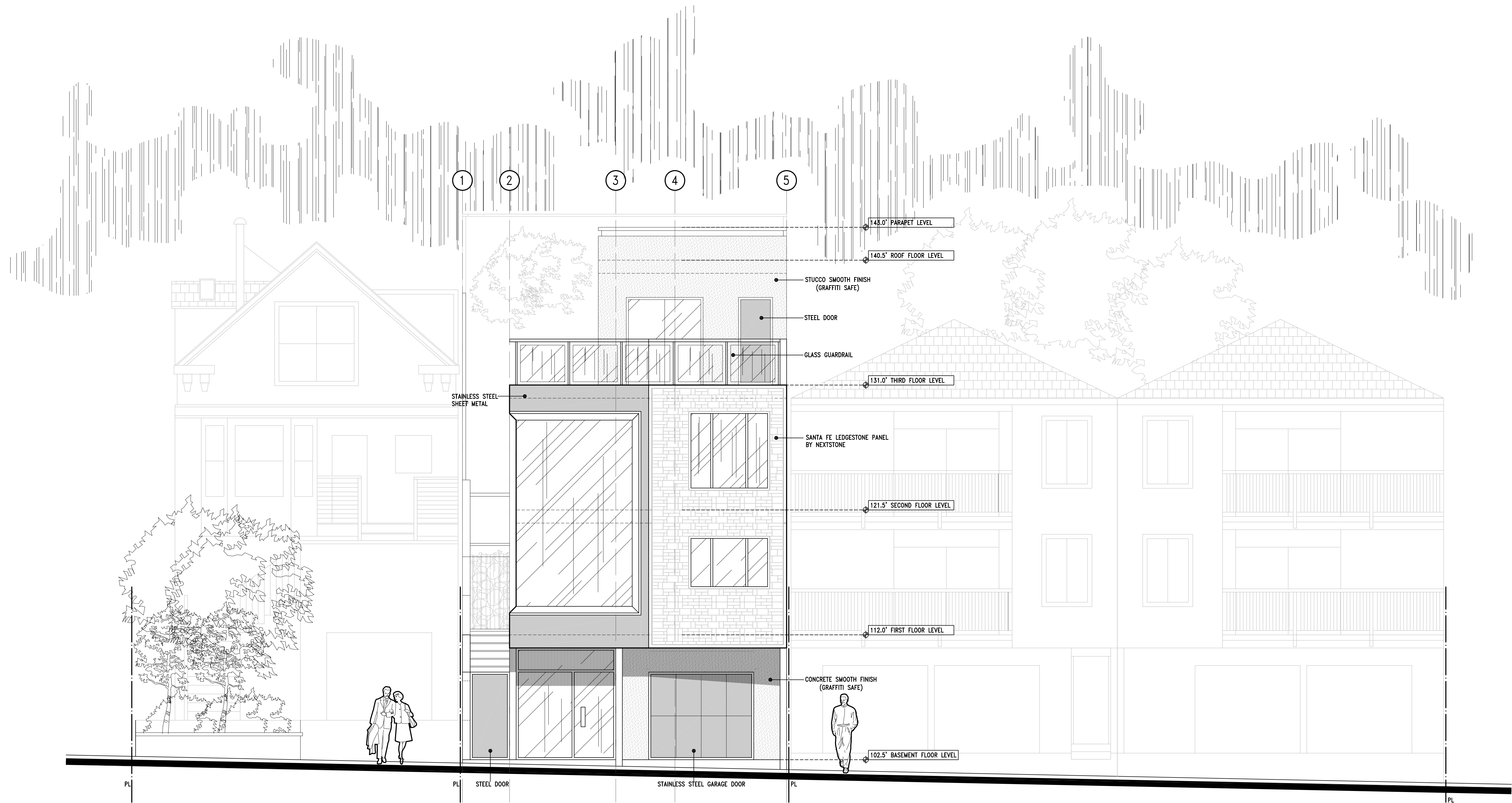

SOUTH ELEVATION (FRONT)
1/4"=1'-0"



AZ DESIGN AND ENGINEERING, INC.
400 OYSTER POINT BLVD, SUITE 438, SOUTH SAN FRANCISCO, CA 94080
Ph: (650) 553-4031 / FAX: (650) 553-4044 / azdesign@azdesign.us
262 ARBOR STREET, SAN FRANCISCO, CALIFORNIA 94131
NEW SINGLE DWELLING UNIT
OWNERS: MR. IRVING SARAF & MRS. ALLIE LIGHT

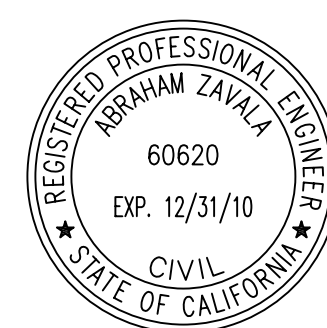

REVISION/DATE			
SCALE:	AS SHOWN	DRAWN / REVIEWED	AZ
DATE:	FEB/2009	JOB No:	AM824

A-3

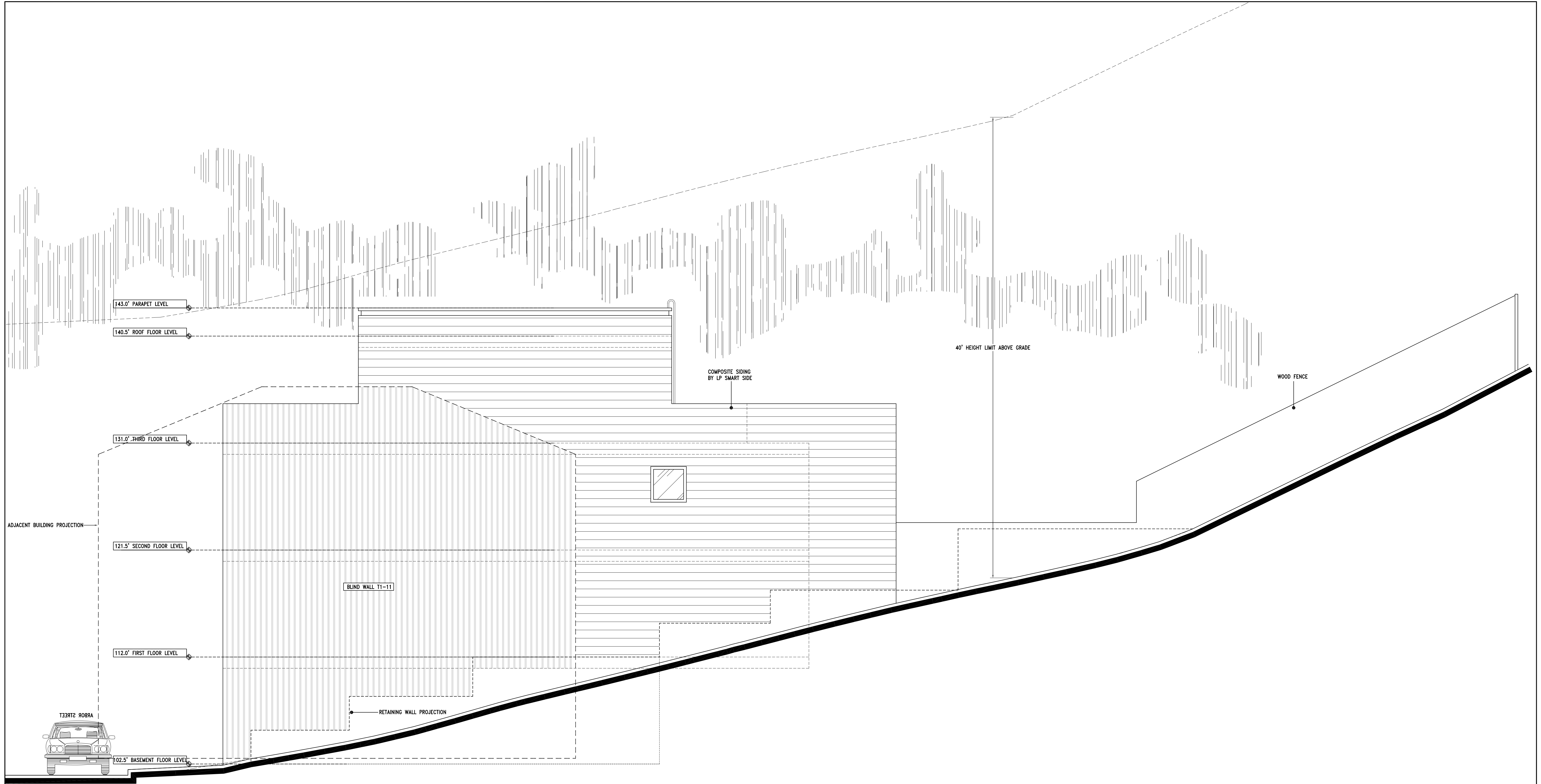

EAST ELEVATION (RIGHT)
1/4"=1'-0"



AZ DESIGN AND ENGINEERING, INC.
400 OYSTER POINT BLVD, SUITE 438, SOUTH SAN FRANCISCO, CA 94080
Ph: (650) 553-4031 / FAX: (650) 553-4044 / azdesign@azdesign.us
262 ARBOR STREET, SAN FRANCISCO, CALIFORNIA 94131
NEW SINGLE DWELLING UNIT
OWNERS: MR. IRVING SARAF & MRS. ALLIE LIGHT



REVISION/DATE	

SCALE: AS SHOWN	DRAWN / REVIEWED MKD/RD AZ
DATE: FEB/2009	JOB No: AM824

A-3.1

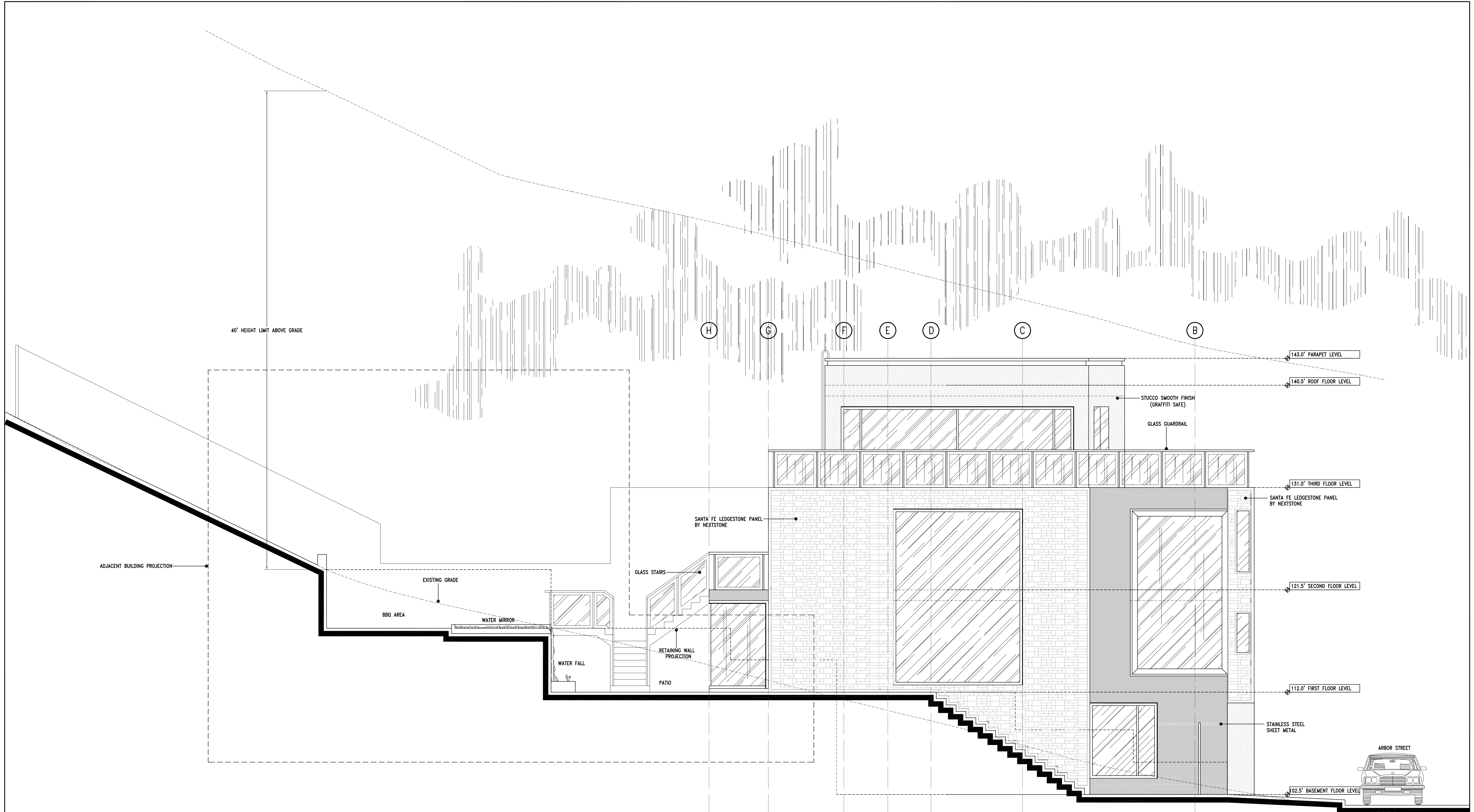

WEST ELEVATION (LEFT)
1/4"=1'-0"



AZ DESIGN AND ENGINEERING, INC.
400 OYSTER POINT BLVD, SUITE 438, SOUTH SAN FRANCISCO, CA 94080
Ph: (650) 553-4031 / FAX: (650) 553-4044 / azdesign@azdesign.us
262 ARBOR STREET, SAN FRANCISCO, CALIFORNIA 94131
NEW SINGLE DWELLING UNIT
OWNERS: MR. IRVING SARAF & MRS. ALLIE LIGHT



REVISION/DATE	

SCALE: AS SHOWN
DATE: FEB/2009

DRAWN / REVIEWED
MKD/RD
AZ

JOB No: AM824

A-3.2

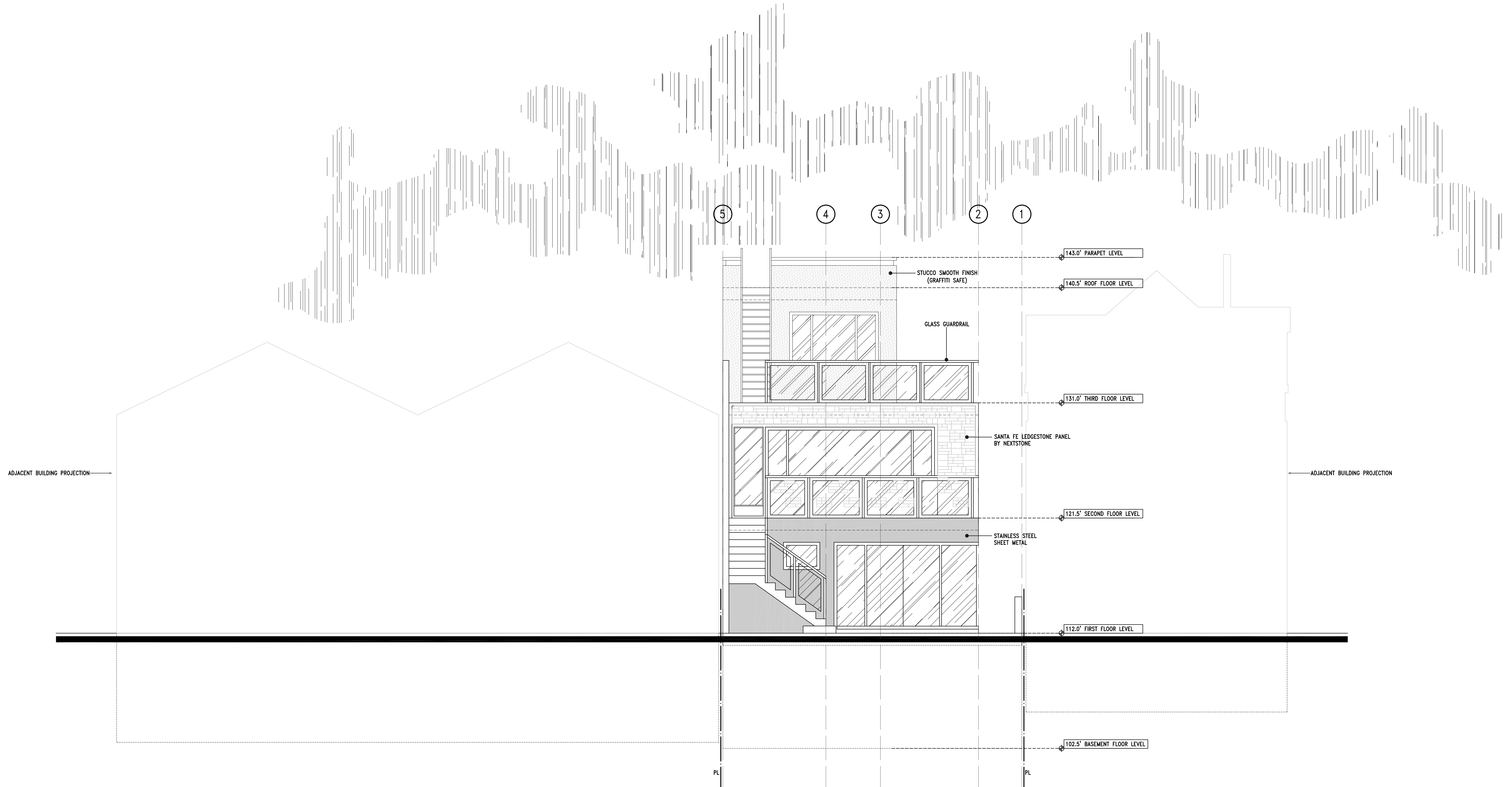

NORTH ELEVATION (REAR)
1/4"=1'-0"



AZ DESIGN AND ENGINEERING, INC.
400 OYSTER POINT BLVD, SUITE 438, SOUTH SAN FRANCISCO, CA 94080
Ph: (650) 553-4031 / FAX: (650) 553-4044 / azdesign@azdesign.us
262 ARBOR STREET, SAN FRANCISCO, CALIFORNIA 94131
NEW SINGLE DWELLING UNIT
OWNERS: MR. IRVING SARAF & MRS. ALLIE LIGHT

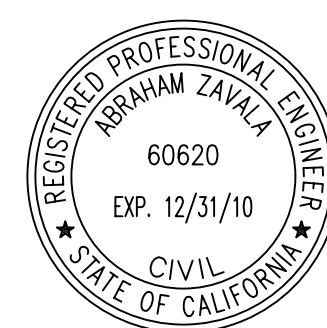

REVISION/DATE	
SCALE: AS SHOWN	DRAWN / REVIEWED MKD/RD AZ
DATE: FEB/2009	JOB No: AM824

A-3.3

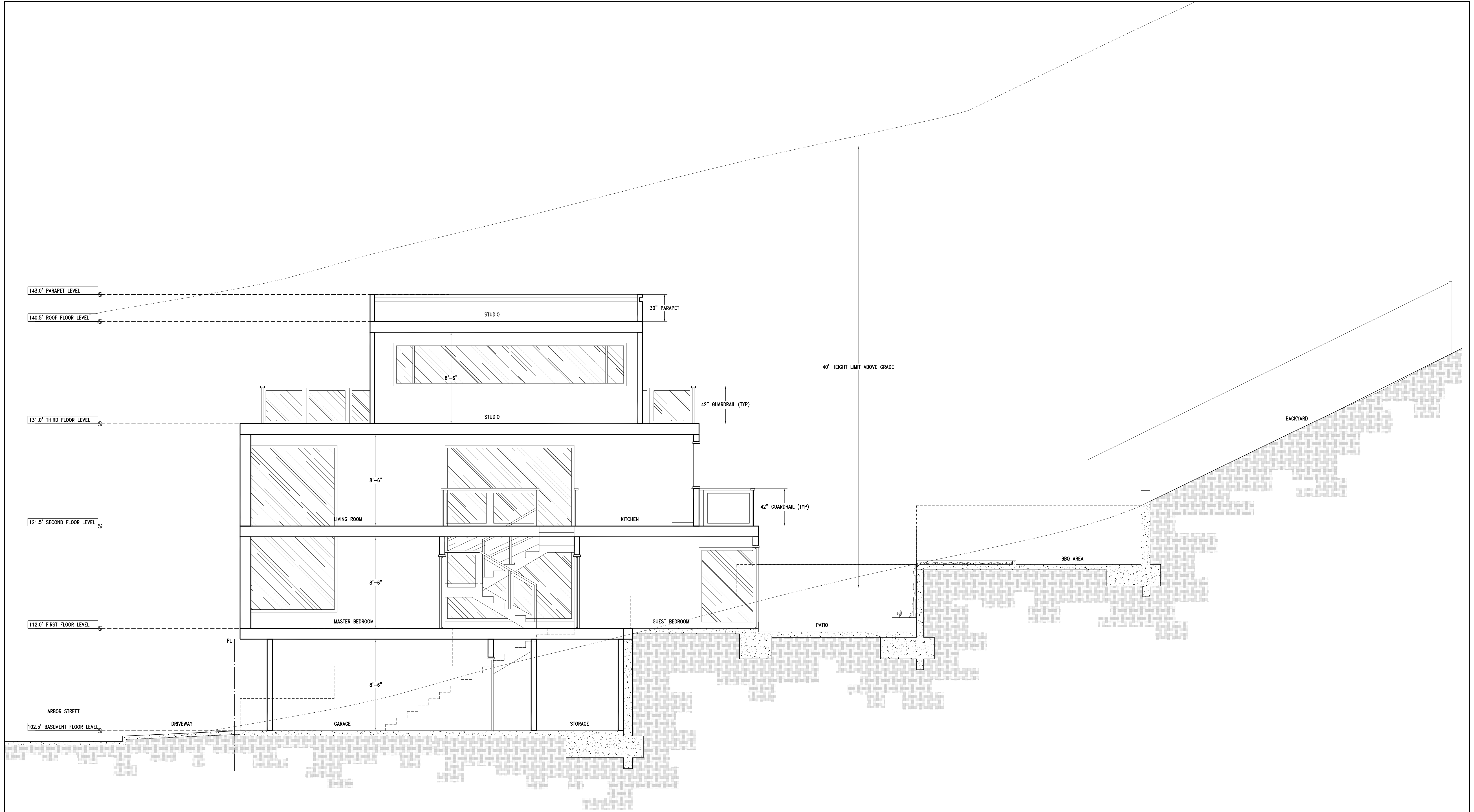

SCHEMATIC CROSS SECTION A
1/4"=1'-0"



AZ DESIGN AND ENGINEERING, INC.
400 OYSTER POINT BLVD, SUITE 438, SOUTH SAN FRANCISCO, CA 94080
Ph: (650) 553-4031 / FAX: (650) 553-4044 / azdesign@azdesign.us
262 ARBOR STREET, SAN FRANCISCO, CALIFORNIA 94131
NEW SINGLE DWELLING UNIT
OWNERS: MR. IRVING SARAF & MRS. ALLIE LIGHT

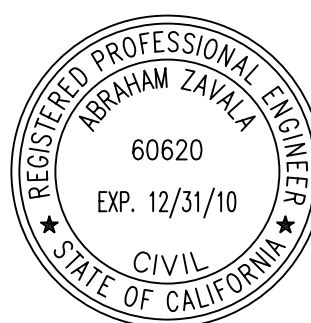

REVISION/DATE	
SCALE: AS SHOWN	DRAWN / REVIEWED MKD/RD AZ
DATE: FEB/2009	JOB No: AM824

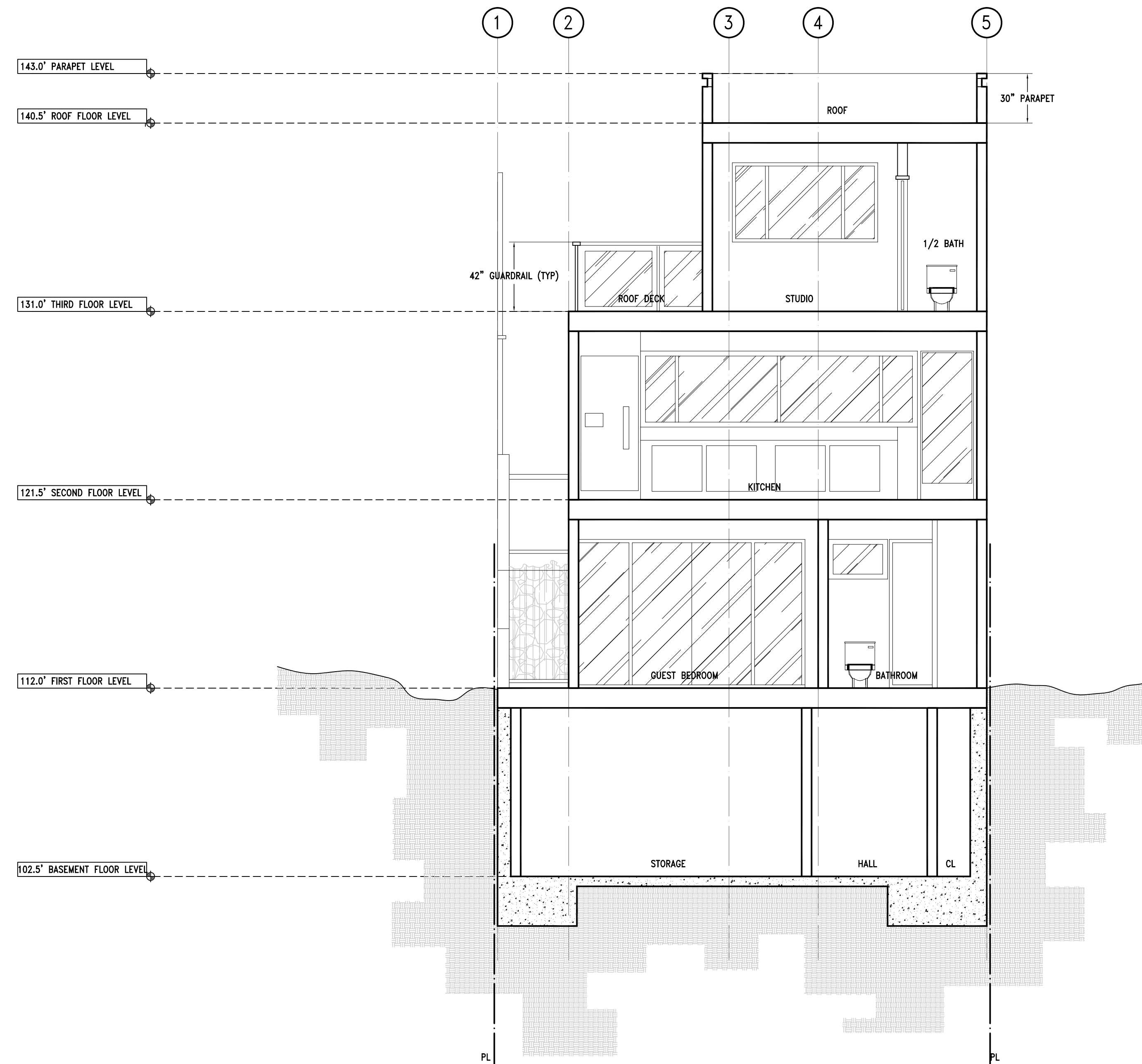

SCHEMATIC CROSS SECTION B
1/4"=1'-0"



AZ DESIGN AND ENGINEERING, INC.
400 OYSTER POINT BLVD, SUITE 438, SOUTH SAN FRANCISCO, CA 94080
Ph: (650) 553-4031 / FAX: (650) 553-4044 / azdesign@azdesign.us
262 ARBOR STREET, SAN FRANCISCO, CALIFORNIA 94131
NEW SINGLE DWELLING UNIT
OWNERS: MR. IRVING SARAF & MRS. ALLIE LIGHT



REVISION/DATE			
SCALE:	AS SHOWN	DRAWN / REVIEWED	MKD/RD AZ
DATE:	FEB/2009	JOB No:	AM824

A-4.1