EXISTING CONDITIONS

Ⓐ NORTHEAST CORNER (19TH/MINNESOTA)

Ⓒ NORTH MEADOW

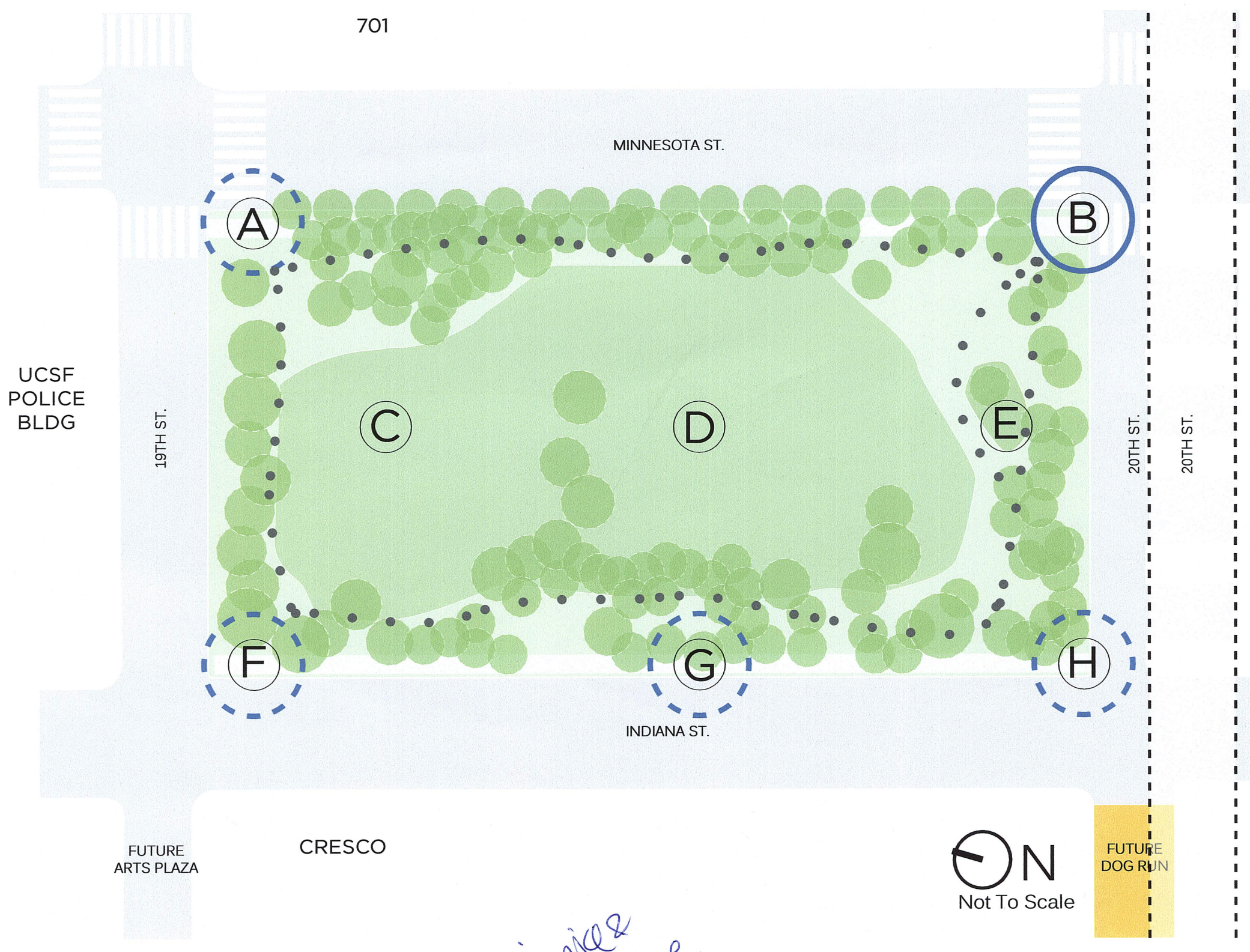
701
MINNESOTA ST.
UCSF POLICE BLDG
19TH ST.
A
B
C
D
E
F
G
H
INDIANA ST.
20TH ST.
20TH ST.
FUTURE ARTS PLAZA
CRESCO
N
Not To Scale
FUTURE DOG RUN

- FORMAL SIDEWALK
• • • - INTERIOR PATH
○ - FORMAL ENTRY
◌ - INFORMAL ENTRY
🟩 - LAWN AREA
● - EXISTING TREES

Ⓑ SOUTHEAST CORNER (20TH/MINNESOTA)

Ⓔ INTERIOR PATHS WITH BENCHES

Ⓕ NORTHWEST CORNER (19TH/INDIANA)

Ⓖ MID BLOCK ENTRY

This is nice & unobtrusive

Ⓓ SOUTH MEADOW

Ⓗ SOUTHWEST CORNER (20TH/INDIANA)

None of the scenario's address a new or upgraded Adult rec equipment. Would like to see a consolidated ~~area~~ Adult rec area.

POTENTIAL LAND USE SCENARIOS

* NATURAL PLAYSCAPE, EXERCISE EQUIPMENT, AND OTHER PROGRAMS WOULD BE LOCATED IN THE PARK. LOCATION TBD.

Dog off-leash area has to be big enough for large dogs & their owners. Preferably, this the only large space we have we should consider fencing large, w/ dogs allowed as per long-standing usage

AND ADD NEW GREEN SPACES FOR OTHER USES... MAKE THE PIE BIGGER INSTEAD OF CARVING IT UP!

SCENARIO 1: EXISTING MEADOW SIZES, DOG PLAY AREA IN NORTH MEADOW

NO

NO- but better than dogs in south area!

No

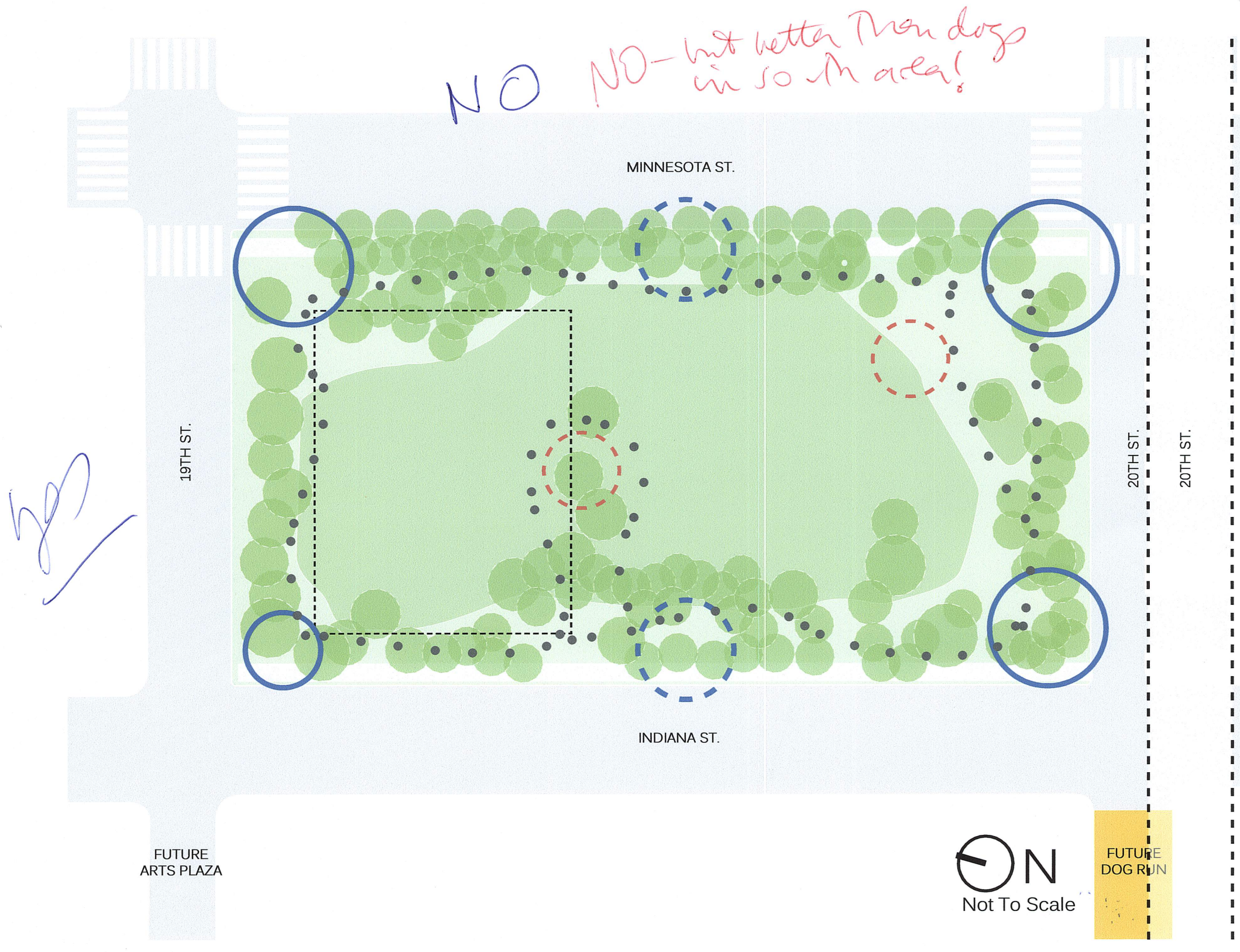
MINNESOTA ST.
19TH ST.
20TH ST.
20TH ST.
INDIANA ST.
FUTURE ARTS PLAZA
N
Not To Scale
FUTURE DOG RUN

QUESTION: CURRENTLY THE WHOLE PARK IS USED FOR DOGS; THE FIELD IS ROTATED DUE TO THE DOGS DISTRUCTIVENESS — WON'T THIS BE NEEDED IN FUTURE?

• • • - INTERIOR PATH
○ - FORMAL ENTRY
◌ - INFORMAL ENTRY
🟩 - LAWN AREA
⬚ - DOG PLAY AREA (20% OF 1.8 AC-PARK AREA)
● - EXISTING TREES
◌ - NEW SEATING

CONSIDER
① ROTATING DESIGN FOR TURF UPKEEP.
② LIMITED ~~PLAZA~~ AREA FOR PEOPLE ONLY- (EATING, SUNNING.)
③ EXPAND PUBLIC REALM VIA SHARED STREET.

VOTE FOR YOUR PREFERENCE:
[PLACE YOUR INITIALS]]

JM

JC - worst of the worst.

Yes,

COMMENTS: This approach doesn't align with current usage = Bad

North meadow too small and most frequently used by kids.

BEST OPTION

Yes better proportion for (human) population that will triple by 2020

Yes, less dog play area — don't designate if too heavily though ← More no-kid families moving in. Dogs more likely, young professionals, too.

this is too restrictive for dogs (LH)

More dogs coming to 'hood less families, more tech

No, too small.

BETTER, MORE EQUITABLE DIVISION NEEDED.

SCENARIO 2: EXISTING MEADOW SIZES, DOG PLAY AREA IN SOUTH MEADOW

Convert to grass to expand dog play area

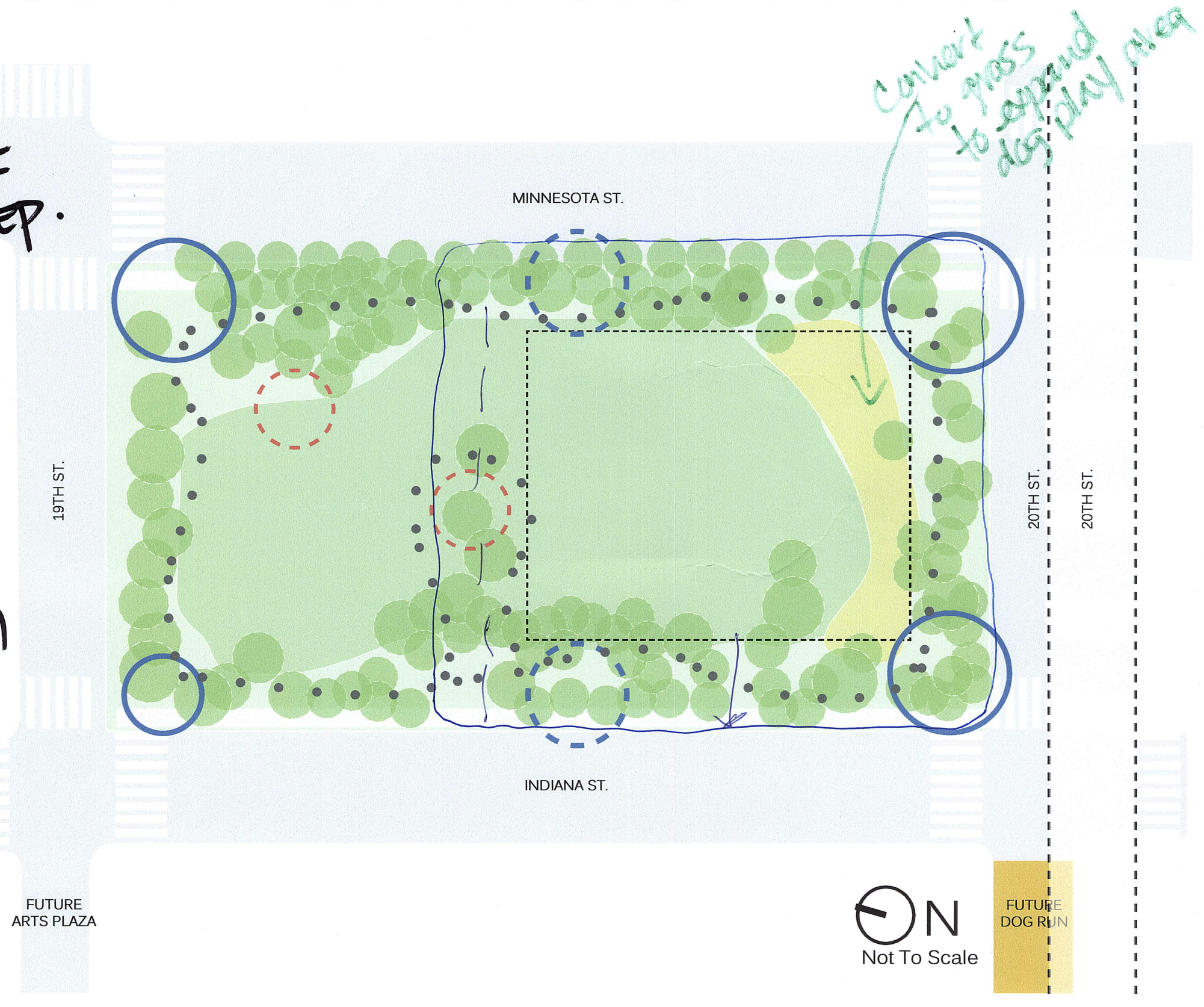
MINNESOTA ST.
19TH ST.
20TH ST.
20TH ST.
INDIANA ST.
FUTURE ARTS PLAZA
N
Not To Scale
FUTURE DOG RUN

• • • - INTERIOR PATH
○ - FORMAL ENTRY
◌ - INFORMAL ENTRY
🟩 - LAWN AREA
🟨 - NEW LAWN AREA
⬚ - DOG PLAY AREA (35% OF 1.8 AC-PARK AREA)
● - EXISTING TREES
◌ - NEW SEATING

VOTE FOR YOUR PREFERENCE:
[PLACE YOUR INITIALS]

R.Evans
A.Basso
VC
WHB
WM
MM
LL
SF
RD

COMMENTS: •RE- don't exclude paths

Keep the trees where they are

Yes

Entries are great as they are!

This aligns with current usage, seems great!

This is what everyone already does; people have already implicitly voted for it!

Agreed ↑. This allows appropriate space for both dogs + children

this is the best option!! (LH)

Devide the use of the park and follow the Duboce model and upgrade the PAR course

NO — the south is the sunny warm area — should be for people

yes. People w/ dogs are people.

those who actually recreate need the sunnier larger side.

LIKE THIS OPTION.

SCENARIO 3: MEADOWS EQUAL IN SIZE, DOG PLAY AREA IN NORTH MEADOW

NO

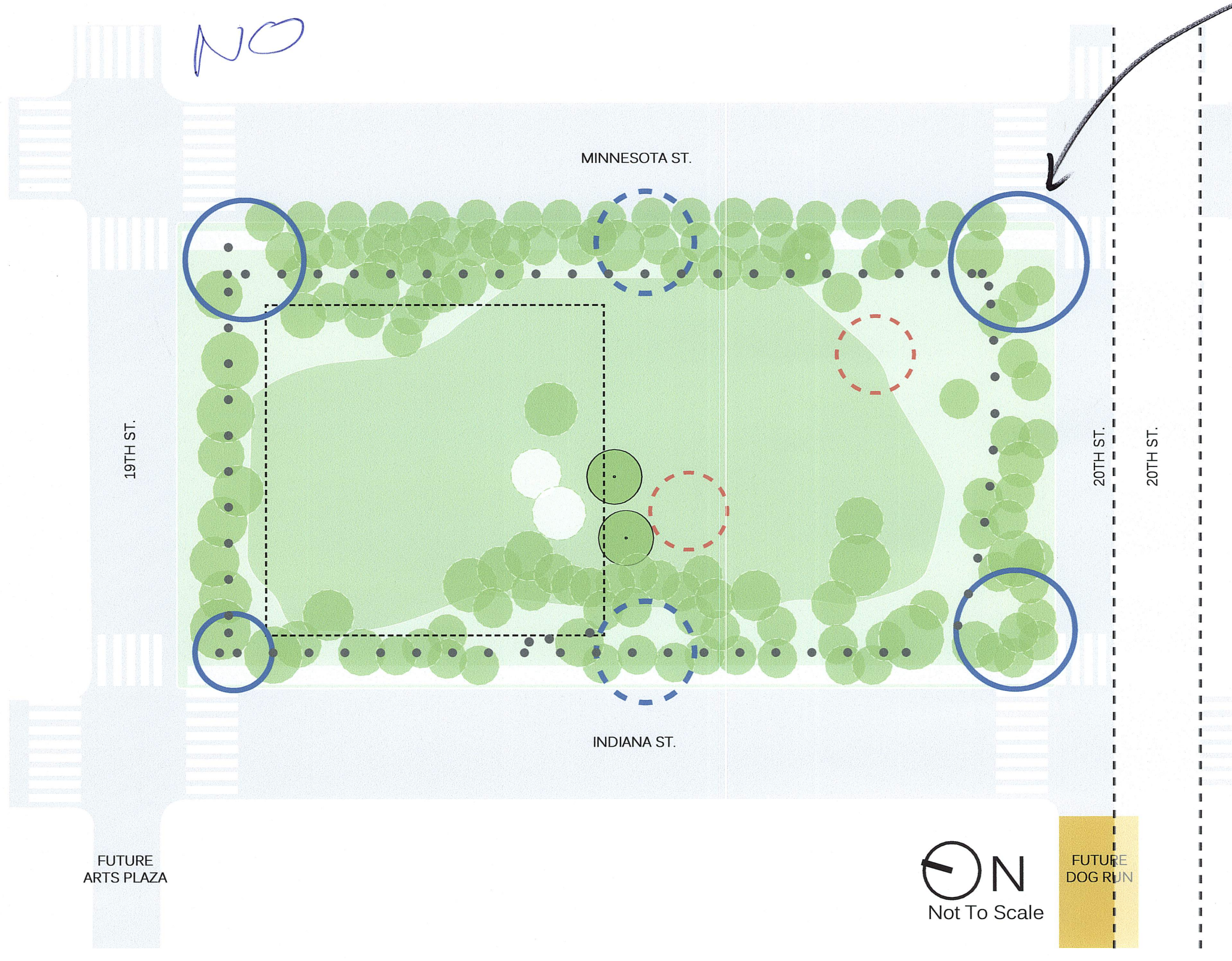
MINNESOTA ST.
19TH ST.
20TH ST.
20TH ST.
INDIANA ST.
FUTURE ARTS PLAZA
N
Not To Scale
FUTURE DOG RUN

LIKE ENTRIES; THIS DRAWS PEDS INTO PARK- GOOD.

• • • - INTERIOR PATH
○ - FORMAL ENTRY
◌ - INFORMAL ENTRY
🟩 - LAWN AREA
🟨 - NEW LAWN AREA
⬚ - DOG PLAY AREA (30% OF 1.8 AC-PARK AREA)
● - EXISTING TREES
◌ - RELOCATED TREES
● - NEW TREES
◌ - NEW SEATING

VOTE FOR YOUR PREFERENCE:
[PLACE YOUR INITIALS]]

COMMENTS: This is not the right side for dogs, the traffic is on 19th st the 20th st side is best due to slow traffic where dogs can run out.

the south meadow should remain the same size ④

LIKE THIS OPTION.

SCENARIO 4: MEADOWS EQUAL IN SIZE, DOG PLAY AREA IN SOUTH MEADOW

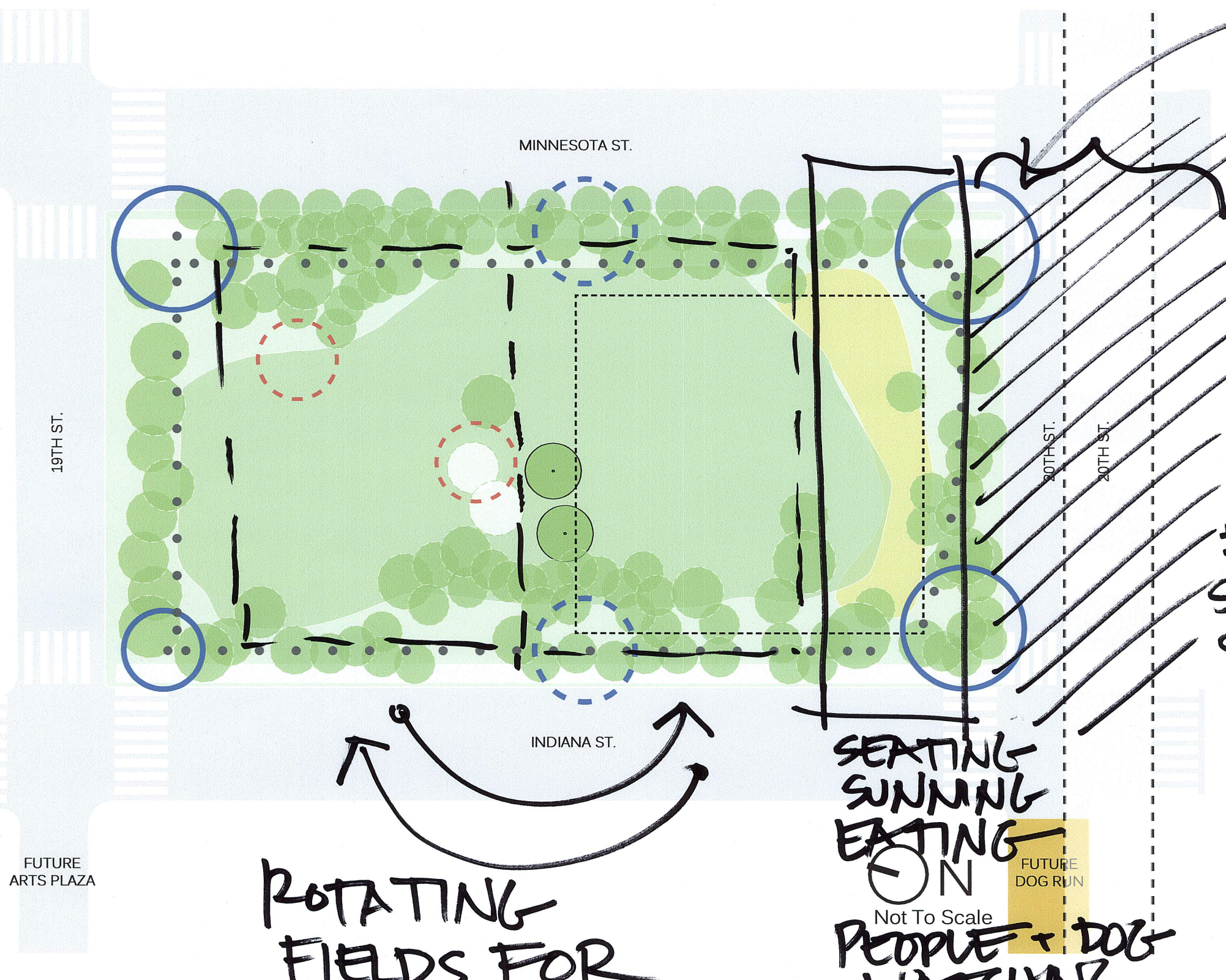
MINNESOTA ST.
19TH ST.
20TH ST.
20TH ST.
INDIANA ST.
FUTURE ARTS PLAZA
N
Not To Scale
FUTURE DOG RUN

LIKE ENTRIES; THIS DRAWS PEDS INTO PARK. GOOD IDEA.

FUTURE SHARED STREET.

SEATING SUNNING EATING

PEOPLE + DOG WATCHING

ROTATING FIELDS FOR TURF REGROWTH ☺

• • • - INTERIOR PATH
○ - FORMAL ENTRY
◌ - INFORMAL ENTRY
🟩 - LAWN AREA
🟨 - NEW LAWN AREA
⬚ - DOG PLAY AREA (30% OF 1.8 AC-PARK AREA)
● - EXISTING TREES
◌ - RELOCATED TREES
● - NEW TREES
◌ - NEW SEATING

VOTE FOR YOUR PREFERENCE:
[PLACE YOUR INITIALS]

COMMENTS: The current size gets dogs proper exercise, this is abit too small not enough room for dogs ④ the park doesn't need to have the space so be engineered

NO - south is sunnier + should be for people

yes. South side for people, who may or may not have dogs People play baseball + frisbee, w/ people &/or w/ dogs

↑ FACT

LIKE THIS OPTION.

CENTRAL WATERFRONT
DOGPATCH
PUBLIC REALM
PLAN

LAND USE SCENARIOS

San Francisco Planning

SAN FRANCISCO RECREATION & PARKS

WORKSHOP #3

DATE: FEB 8 2017
LOCATION: POTRERO HILL REC CENTER