



SAN FRANCISCO PLANNING DEPARTMENT

Executive Summary Conditional Use HEARING DATE: MAY 13, 2010

1650 Mission St.
Suite 400
San Francisco,
CA 94103-2479

Reception:
415.558.6378

Fax:
415.558.6409

Planning
Information:
415.558.6377

Date: May 5, 2010
Case No.: 2010.0116C
Project Address: 1599 HAIGHT STREET
Zoning: Haight Street Neighborhood Commercial District (NCD)
Haight Street Alcohol Restricted Use Subdistrict
40-X Height and Bulk District
Block/Lot: 1245/023
Project Sponsors: Suheil Shatara (agent / architect)
Shatara Architecture Inc.
522 Second Street
San Francisco, CA 94103
Sam Sirhed (applicant)
P.O. Box 626
Burlingame, CA 94011
Staff Contact: Sharon M. Young – (415) 558-6346
sharon.m.young@sfgov.org
Recommendation: **Approval with Conditions**

PROJECT DESCRIPTION

The proposal is to convert retail commercial tenant space (previously occupied by a retail jewelry store dba Offbeat and currently occupied by a tattoo and piercing studio dba Soul Patch) into a full-service restaurant dba Mama's Kitchen (Café) with approximately 2,100 square feet in floor area within the Haight Street Neighborhood Commercial District and a 40-X Height and Bulk District. The proposal will involve interior and exterior tenant improvements to the ground floor commercial tenant space; the two existing commercial tenant spaces will be reconfigured so that the proposed full-service restaurant will occupy the corner commercial tenant space currently occupied by Soul Patch, which will be relocated to the commercial tenant space adjacent to 1589 Haight Street. The exterior modifications to the proposed full-service restaurant will include new window openings on Haight Street providing access to an outdoor dining area and the main entrance to the restaurant. The proposal will not involve an expansion of the existing building envelope. The proposed hours of operation of the restaurant are 7 a.m. to 12 p.m., seven days a week.

According to the project sponsor, the proposed full-service restaurant will be specializing in American cuisine serving such items as breakfast omelets and pancakes, soups and salads, burgers and pizzas, smoothies and coffees, and a variety of cold beverages.

SITE DESCRIPTION AND PRESENT USE

The Project Site at 1599 Haight Street is on the southeast corner of Haight and Clayton Streets; Assessor's Block 1245; Lot 023. It is located within the Haight Street Neighborhood Commercial Zoning District (NCD) and a 40-X Height and Bulk District. The subject lot is 3,916 square-feet (56 feet wide by 70 feet deep) in size and is occupied by a two-story commercial building built in 1904. The existing building is not listed in the Planning Department's 1976 Architectural Survey or the National or California Registers as having architectural significance; the existing building has had its character defining features removed in the past. There are two existing commercial tenant spaces on the ground floor of the building previously occupied by a retail jewelry store dba Offbeat and currently occupied by a tattoo and piercing studio dba Soul Patch. The proposed full-service restaurant will occupy the corner commercial tenant space currently occupied by Soul Patch, which will be relocated to the commercial tenant space adjacent to 1589 Haight Street. Currently, there are four residential units on the second floor of the building. [On June 26, 2008, the Planning Commission authorized conditional use under Motion No. 17636 (Case No. 2008.0376C), allowing for the conversion of vacant medical office formerly occupied by Haight Ashbury Free Clinic back to residential use without four required independently accessible off-street parking spaces.]

SURROUNDING PROPERTIES & NEIGHBORHOOD

The Project Site is located within the Haight-Ashbury Neighborhood. The surrounding development consists primarily of one-to-two story residential and commercial buildings within the Haight Street NCD. A mix of food establishments, personal services, and small retail establishments defines the Haight Street NCD corridor in the immediate vicinity. Some of the existing commercial establishments on the subject block include Liquid Experience liquor store, Daydreamsz Smoke Shop, Genesis retail, Gold Cane bar and restaurant, Buffalo Exchange retail, Shoe Bill Retail, Held Over retail, Cal Surplus retail, Big Slice Pizza restaurant, Isabel Shop retail, Haight & Ashbury tattoo parlor, Cross Roads retail, Club Deluxe Nightclub, and Aardavark's retail. Some of the existing commercial establishments on the opposite block include Tibetan Gift Corner retail, Kweejibo retail, Trimmers hair salon, Martin & Macks bar and restaurant, Pure Beauty retail, Mendel's Art Supply retail, Distratio's retail, Haight Ashbury Music Center retail, Massawa restaurant, Haight Street Market, Ashbury Tobacco Center smoke shop, Kid Robot retail, Behind the Post Office retail, Nice Cuts hair salon, Lost Horizon retail, and Haight Ashbury T-Shirts retail. On Clayton and Ashbury Streets running north and south of the project site, there are two- to three-story over basement/garage residential dwellings within the RH-3 (Residential, House, Three-Family) Zoning District.

ENVIRONMENTAL REVIEW

The proposed project was determined by the San Francisco Planning Department to be categorically exempt from environmental review, under Class 1(a) of the State CEQA Guidelines, Section 15301, pursuant to Title 14 of the California Administrative Code.

HEARING NOTIFICATION

TYPE	REQUIRED PERIOD	REQUIRED NOTICE DATE	ACTUAL NOTICE DATE	ACTUAL PERIOD
Classified News Ad	20 days	April 23, 2010	April 23, 2010	20 days
Posted Notice	20 days	April 23, 2010	April 23, 2010	20 days
Mailed Notice	20 days	April 23, 2010	April 23, 2010	20 days

PUBLIC COMMENT

- As of May 5, 2010, the Department has not received any letters or phone calls in opposition to the project. The Department had received one email and one phone call requesting for additional information and clarification on the proposal.

ISSUES AND OTHER CONSIDERATIONS

- The proposed full-service restaurant dba Mama's Kitchen (Café) will be independently owned and is not considered a formula retail use under Section 703.3 of the Planning Code.
- The project sponsor has conducted a site survey along Haight Street between Stanyan Street and Central Avenue had determined that there are approximately 154 commercial establishments within the Haight Street NCD; of these commercial establishments, 17% (27) were dining establishments.

REQUIRED COMMISSION ACTION

This proposal requires **Conditional Use** authorization pursuant to Sections 719.42 and 303 of the Planning Code to convert retail commercial tenant space with approximately 2,100 square feet into a full-service restaurant dba Mama's Kitchen (Café) on the ground floor of a two-story commercial and residential building within the Haight Street Neighborhood Commercial Zoning District, the Haight Street Alcohol Restricted Use Subdistrict, and a 40-X Height and Bulk District.

Full-Service Restaurant Use in the Haight Street NCD. Section 719.42 and 781.9 allows for up to four new full-service restaurant uses with ¼ mile of the Haight Street NCD with Conditional Use authorization pursuant to legislation approved on May 13, 2008 by the Board of Supervisors under Ordinance No. 88-08. This legislation also amends the Haight Street Alcohol Restricted Use Subdistrict controls for these full-services restaurants located on the ground floor in which the restaurants may seek an ABC License Type 47 so that liquor may be served for drinking on the premises, a bar use, as defined in Planning Code Section 790.22 with Conditional Use authorization.

BASIS FOR RECOMMENDATION

- The proposed project will occupy a vacant commercial tenant space on the subject block which will be complimentary to the mix of existing neighborhood-serving uses within the neighborhood. It will also provide new job opportunities to the City. The proposed project meets all applicable requirements of the Planning Code.
- The Department believes that this project is Necessary and/or Desirable for the following reasons:
 - a) The proposed project will enhance the economic diversity of the neighborhood by allowing a new business in the area.
 - b) The proposed project is a neighborhood-serving use to which residents can access by walking or taking public transit.

- c) The proposed project would be consistent with the mixed commercial-residential character of this portion of the Haight Street NCD which currently does not have an overconcentration of eating and drinking establishments.

RECOMMENDATION: Approval with Conditions

Attachments:

- Zoning District Map
- Parcel Map
- Sanborn Map
- Aerial Photographs
- Site and Context Photographs
- Reduced Plans

Attachment Checklist

- | | |
|---|--|
| <input checked="" type="checkbox"/> Executive Summary | <input checked="" type="checkbox"/> Project sponsor submittal |
| <input checked="" type="checkbox"/> Draft Motion | Drawings: <u>Existing Conditions</u> |
| <input type="checkbox"/> Environmental Determination | <input checked="" type="checkbox"/> Check for legibility |
| <input checked="" type="checkbox"/> Zoning District Map | Drawings: <u>Proposed Project</u> |
| <input type="checkbox"/> Height & Bulk Map | <input checked="" type="checkbox"/> Check for legibility |
| <input checked="" type="checkbox"/> Parcel Map | <input checked="" type="checkbox"/> Project Sponsor survey of eating and drinking establishments within the Haight Street NCD. |
| <input checked="" type="checkbox"/> Sanborn Map | <input type="checkbox"/> |
| <input checked="" type="checkbox"/> Aerial Photo | <input type="checkbox"/> |
| <input checked="" type="checkbox"/> Context Photos | <input type="checkbox"/> |
| <input checked="" type="checkbox"/> Site Photos | <input type="checkbox"/> |

Exhibits above marked with an "X" are included in this packet

SMY
Planner's Initials

SMY: C:\1599 Haight St- summary-smY.doc



SAN FRANCISCO PLANNING DEPARTMENT

Subject to: (Select only if applicable)

- | | |
|--|--|
| <input type="checkbox"/> Inclusionary Housing (Sec. 315) | <input type="checkbox"/> First Source Hiring (Admin. Code) |
| <input type="checkbox"/> Jobs Housing Linkage Program (Sec. 313) | <input type="checkbox"/> Child Care Requirement (Sec. 314) |
| <input type="checkbox"/> Downtown Park Fee (Sec. 139) | <input type="checkbox"/> Other |

1650 Mission St.
Suite 400
San Francisco,
CA 94103-2479

Reception:
415.558.6378

Fax:
415.558.6409

Planning
Information:
415.558.6377

Planning Commission Motion No. HEARING DATE: MAY 13, 2010

Date: May 5, 2010
Case No.: 2010.0116C
Project Address: 1599 HAIGHT STREET
Zoning: Haight Street Neighborhood Commercial District (NCD)
Haight Street Alcohol Restricted Use Subdistrict
40-X Height and Bulk District
Block/Lot: 1245/023
Project Sponsors: Suheil Shatara (agent / architect)
Shatara Architecture Inc.
522 Second Street
San Francisco, CA 94103
Sam Sirhed (applicant)
P.O. Box 626
Burlingame, CA 94011
Staff Contact: Sharon M. Young – (415) 558-6346
sharon.m.young@sfgov.org

ADOPTING FINDINGS RELATED TO THE APPROVAL OF A CONDITIONAL USE AUTHORIZATION UNDER PLANNING CODE SECTIONS 719.42 AND 303 TO CONVERT RETAIL COMMERCIAL TENANT SPACE INTO A FULL-SERVICE RESTAURANT DBA MAMA'S KITCHEN (CAFÉ) AT 1599 HAIGHT STREET WITHIN THE HAIGHT STREET NEIGHBORHOOD COMMERCIAL ZONING DISTRICT, THE HAIGHT STREET ALCOHOL RESTRICTED USE SUBDISTRICT, AND A 40-X HEIGHT AND BULK DISTRICT.

PREAMBLE

On February 23, 2010, Suheil Shatara acting agent on behalf of Sam Sirhed (hereinafter "Project Sponsor") made an application for Conditional Use authorization for the property at **1599 Haight Street, Lot 023 in Assessor's Block 1245** (hereinafter "Subject Property"), to convert retail commercial tenant space with approximately 2,100 square feet into a full-service restaurant / café (dba Mama's Kitchen) on the ground floor of a two-story commercial and residential building within the Haight Street Neighborhood Commercial Zoning District, the Haight Street Alcohol Restricted Use Subdistrict, and a 40-X Height and Bulk District, in general conformity with plans dated April 29, 2010, and labeled "Exhibit B" (hereinafter "Project").

On **May 13, 2010**, the San Francisco Planning Commission (hereinafter "Commission") conducted a duly noticed public hearing at a regularly scheduled meeting on **Conditional Use Application No. 2010.0116C**. Under Sections 719.42 and 303 of the Planning Code, Conditional Use authorization is required to convert retail commercial tenant space (previously occupied by a retail jewelry store dba Offbeat and currently occupied by a tattoo and piercing studio dba Soul Patch) into a full-service restaurant dba Mama's Kitchen (Café) within the Haight Street Neighborhood Commercial District and a 40-X Height and Bulk District.

Pursuant to the Guidelines of the State Secretary of Resources for the implementation of the California Environmental Quality Act (hereinafter "CEQA"), the Planning Department of the City and County of San Francisco (hereinafter "Department") determined that the proposed Conditional Use Application was categorically exempt from the environmental review process under Class 1(a) of the State CEQA Guidelines, Section 15301, pursuant to Title 14 of the California Administrative Code. The Commission has reviewed and concurs with said determination.

The Commission has heard and considered the testimony presented to it at the public hearing and has further considered written materials and oral testimony presented on behalf of the applicant, Department staff, and other interested parties.

MOVED, that the Commission hereby authorizes the Conditional Use requested in Application No. 2010.0116C, subject to the conditions contained in "EXHIBIT A" of this motion, based on the following findings:

FINDINGS

Having reviewed the materials identified in the recitals above, and having heard all testimony and arguments, this Commission finds, concludes, and determines as follows:

1. The above recitals are accurate and constitute findings of this Commission.
2. **Site Description and Present Use.** The Project Site at 1599 Haight Street is on the southeast corner of Haight and Clayton Streets; Assessor's Block 1245; Lot 023. It is located within the Haight Street Neighborhood Commercial Zoning District (NCD) and a 40-X Height and Bulk District. The subject lot is 3,916 square-feet (56 feet wide by 70 feet deep) in size and is occupied by a two-story commercial building built in 1904. The existing building is not listed in the Planning Department's 1976 Architectural Survey or the National or California Registers as having architectural significance; the existing building has had its character defining features removed in the past. There are two existing commercial tenant spaces on the ground floor of the building previously occupied by a retail jewelry store dba Offbeat and currently occupied by a tattoo and piercing studio dba Soul Patch. The proposed full-service restaurant will occupy the corner commercial tenant space currently occupied by Soul Patch, which will be relocated to the commercial tenant space adjacent to 1589 Haight Street. Currently, there are four residential units on the second floor of the building. [On June 26, 2008, the Planning Commission authorized conditional use under Motion No. 17636 (Case No. 2008.0376C), allowing for the

conversion of vacant medical office formerly occupied by Haight Ashbury Free Clinic back to residential use without four required independently accessible off-street parking spaces.]

3. **Surrounding Properties and Neighborhood.** The Project Site is located within the Haight-Ashbury Neighborhood. The surrounding development consists primarily of one-to-two story residential and commercial buildings within the Haight Street NCD. A mix of food establishments, personal services, and small retail establishments defines the Haight Street NCD corridor in the immediate vicinity. Some of the existing commercial establishments on the subject block include Liquid Experience liquor store, Daydreams Smoke Shop, Genesis retail, Gold Cane bar and restaurant, Buffalo Exchange retail, Shoe Bill Retail, Held Over retail, Cal Surplus retail, Big Slice Pizza restaurant, Isabel Shop retail, Haight & Ashbury tattoo parlor, Cross Roads retail, Club Deluxe Nightclub, and Aardavark's retail. Some of the existing commercial establishments on the opposite block include Tibetan Gift Corner retail, Kweejibo retail, Trimmers hair salon, Martin & Macks bar and restaurant, Pure Beauty retail, Mendel's Art Supply retail, Distratio's retail, Haight Ashbury Music Center retail, Massawa restaurant, Haight Street Market, Ashbury Tobacco Center smoke shop, Kid Robot retail, Behind the Post Office retail, Nice Cuts hair salon, Lost Horizon retail, and Haight Ashbury T-Shirts retail. On Clayton and Ashbury Streets running north and south of the project site, there are two- to three-story over basement/garage residential dwellings within the RH-3 (Residential, House, Three-Family) Zoning District.
4. **Project Description.** The proposal is to convert retail commercial tenant space (previously occupied by a retail jewelry store dba Offbeat and currently occupied by a tattoo and piercing studio dba Soul Patch) into a full-service restaurant dba Mama's Kitchen (Café) with approximately 2,100 square feet in floor area within the Haight Street Neighborhood Commercial District and a 40-X Height and Bulk District. The proposal will involve interior and exterior tenant improvements to the ground floor commercial tenant space; the two existing commercial tenant spaces will be reconfigured so that the proposed full-service restaurant will occupy the corner commercial tenant space currently occupied by Soul Patch, which will be relocated to the commercial tenant space adjacent to 1589 Haight Street. The exterior modifications to the proposed full-service restaurant will include new window openings on Haight Street providing access to an outdoor dining area and the main entrance to the restaurant. The proposal will not involve an expansion of the existing building envelope. The proposed hours of operation of the restaurant are 7 a.m. to 12 p.m., seven days a week.

According to the project sponsor, the proposed full-service restaurant will be specializing in American cuisine serving such items as breakfast omelets and pancakes, soups and salads, burgers and pizzas, smoothies and coffees, and a variety of cold beverages.

5. **Issues and Other Considerations.**

- The proposed full-service restaurant dba Mama's Kitchen (Café) will be independently owned and is not considered a formula retail use under Section 703.3 of the Planning Code.

- The project sponsor has conducted a site survey along Haight Street between Stanyan Street and Central Avenue and has determined that there are approximately 154 commercial establishments within the Haight Street NCD; of these commercial establishments, 17% (27) were dining establishments.
6. **Public Comment.** As of May 5, 2010, the Department has not received any letters or phone calls in opposition to the project. The Department had received one email and one phone call requesting for additional information and clarification on the proposal.
7. **Use District.** For the purposes of this action, the project site is within the Haight Street Neighborhood Commercial District (NCD). The Haight Street NCD is located on Haight Street between Stanyan and Central Avenue, including a portion of Stanyan Street between Haight and Beulah. The shopping area provides convenience goods and services to local Haight-Ashbury residents, as well as comparison shopping goods and services to a larger market area. The commercial district is also frequented by users of Golden Gate Park on weekends and by City residents for its eating, drinking, and entertainment places. Numerous housing units establish the district's mixed residential-commercial character.

719.1 sets forth provisions applicable in the Haight Street Neighborhood Commercial District. The Haight Street NCD controls are designed to protect the existing building scale and promote new mixed-use development which is in character with adjacent buildings. The building standards regulate large-lot and use development and protect rear yards above the ground story and at residential levels. To promote the prevailing mixed-use character, most commercial uses are directed primarily to the ground story with some upper-story restrictions in new buildings. In order to maintain the balanced mix and variety of neighborhood-serving commercial uses and regulate the more intensive commercial uses which can generate congestion and nuisance problems, special controls prohibit additional eating and drinking uses, restrict expansion and intensification of existing eating and drinking establishments, and limit entertainment, and tourist hotels. Prohibitions of most automobile and drive-up uses protect the district's continuous retail frontage. Housing development in new buildings is encouraged above the ground story. Existing residential units are protected by prohibition of upper-story conversions and limitations on demolitions.

8. **Planning Code Compliance:** The Commission finds that the Project is consistent with the relevant provisions of the Planning Code in the following manner:
- A. **Full-Service Restaurant Use in the Haight Street NCD.** Section 719.42 and 781.9 allows for up to four new full-service restaurant uses within ¼ mile of the Haight Street NCD with Conditional Use authorization pursuant to legislation approved on May 13, 2008 by the Board of Supervisors under Ordinance No. 88-08. This legislation also amends the Haight Street Alcohol Restricted Use Subdistrict controls for these full-services restaurants located on the ground floor in which the restaurants may seek an ABC License Type 47 so that liquor may be served for drinking on the premises, a bar use, as defined in Planning Code Section 790.22 with Conditional Use authorization.

Section 790.92 defines a full-service restaurant as a retail use or eating and drinking use which serves food to customers primarily for consumption on the premises, and is not specifically designed to attract and accommodate high customer volumes or turnover. It includes but is not limited to lunch counters, coffee shops, soda fountains and full-service dining establishments. It has seating and serves prepared, ready-to-eat foods for consumption on the premises. Guests typically order and receive food and beverage while seated at tables on the premises and pay for services after the meal is consumed. It may provide on-site beer and/or wine sales for drinking on the premises (with ABC licenses 40, 41, or 60). If it serves liquor for drinking on the premises (with ABC licenses 47 or 48), or does not admit minors (with ABC licenses 42 or 61), then it shall also be considered a bar, as defined in Planning Code Section 790.22.

The proposed full-service restaurant is the first full-service restaurant proposed under Ordinance No. 88-08. According to the project sponsor, the proposed full-service restaurant will be requesting a beer and wine license from the Department of Alcoholic Beverage Control with ABC License Type 41.

- B. Hours of Operation.** Section 719.27 allows hours of operation from 6 a.m. until 2 a.m. as of right and requires Conditional Use authorization to operate between the hours of 2 a.m. and 6 a.m.

The proposed hours of operation of the full-service restaurant are 7 a.m. to 12 p.m., seven days a week.

- C. Street Frontage in Neighborhood Commercial Districts.** Section 145.1 requires that NC Districts containing specific uses, including retail stores, have at least ½ the total width of the new or altered structure at the commercial street frontage devoted to entrances to commercially used space, windows or display space at the pedestrian eye-level. Such windows shall use clear, un-tinted glass, except for decorative or architectural accent. Any decorative railings or decorated grille work, other than wire mesh, which is placed in front or behind such windows, shall be at least 75 percent open to perpendicular view and no more than six feet in height above grade.

The subject commercial space on the corner lot has approximately 56 feet of frontage on Haight Street and 70 feet on Clayton Street with the majority of the glass frontage and window openings devoted to either the entrance or window space. The exterior modifications to the proposed full-service restaurant will include new window openings on Haight Street providing access to an outdoor dining area and the main entrance to the restaurant.

- D. Off-Street Parking and Loading.** Section 151 requires off-street parking for every 200 square feet of occupied floor area, where the occupied floor area exceeds 5,000 square feet. Section 152 requires one off-street loading space for retail stores between 10,001 and 60,000 gross square feet.

The subject commercial space, with approximately 2,100 square feet in floor area, does not require any off-street or loading parking spaces.

E. **Signage.** Any proposed signage will be subject to the review and approval of the Planning Department and must comply with Article 6 of the Planning Code.

9. **Section 303(c)** establishes criteria for the Planning Commission to consider when reviewing applications for Conditional Use approval. On balance, the project does comply with said criteria in that:

- (1) The proposed new uses and building, at the size and intensity contemplated and at the proposed location, will provide a development that is necessary or desirable, and compatible with, the neighborhood or the community.

The proposed Project is to allow for the establishment of a full-service restaurant on the ground floor of the building. There will be tenant improvements made to the existing commercial tenant spaces with no expansion of the existing building envelope.

- (2) The proposed project will not be detrimental to the health, safety, convenience or general welfare of persons residing or working in the vicinity. There are no features of the project that could be detrimental to the health, safety or convenience of those residing or working the area, in that:

- (A) Nature of proposed site, including its size and shape, and the proposed size, shape and arrangement of structures;

The size and shape of the site and the size, and the arrangement of the structures on the site are adequate for the proposed Project. There will be no physical expansion of the existing building.

- (B) The accessibility and traffic patterns for persons and vehicles, the type and volume of such traffic, and the adequacy of proposed off-street parking and loading;

Existing traffic patterns will not be significantly affected by the proposed Project. Public transit is in close proximity to the proposed full-service restaurant; a Muni bus stop is located on the opposite block at the corner of Haight and Clayton Streets. There is on-street parking in front of the subject property and in the surrounding neighborhood.

- (C) The safeguards afforded to prevent noxious or offensive emissions such as noise, glare, dust and odor;

No noxious or offensive emissions such as glare, dust, or odor are expected to be produced by the proposed Project. A mechanical exhaust system from the proposed full-service restaurant will be located at the roof level.

- (D) Treatment given, as appropriate, to such aspects as landscaping, screening, open spaces, parking and loading areas, service areas, lighting and signs;

The proposed full-service restaurant proposes interior and exterior alterations to the building. There will be no addition of parking spaces, loading facilities, open space or service areas. All Project signage and projections will be consistent with the controls of the Planning Code.

- i. That the use as proposed will comply with the applicable provisions of the Planning Code and will not adversely affect the General Plan.

The proposed Project complies with all relevant requirements and standards of the Planning Code and is consistent with objectives and policies of the General Plan as detailed below.

- ii. That the use as proposed would provide development that is in conformity with the purpose of the applicable Neighborhood Commercial District.

The proposed Project is consistent with the stated purpose of the Haight Street NCD in that the intended use is a neighborhood-serving business.

10. **General Plan Compliance.** The Project is consistent with the Objectives and Policies of the General Plan in that:

COMMERCE AND INDUSTRY ELEMENT

GENERAL/CITYWIDE

OBJECTIVE 1:

MANAGE ECONOMIC GROWTH AND CHANGE TO ENSURE ENHANCEMENT OF THE TOTAL CITY LIVING AND WORKING ENVIRONMENT.

Policy 1:

Encourage development which provides substantial net benefits and minimizes undesirable consequences. Discourage development, which has substantial undesirable consequences that cannot be mitigated.

The proposed full-service restaurant would be compatible and complimentary with the types of uses characterizing this portion of the Haight Street NCD, which include a mixture of food establishments, personal services, and small retail establishments.

Policy 3:

Preserve and promote the mixed commercial-residential character in neighborhood commercial districts. Strike a balance between the preservation of affordable housing and the needed expansion of commercial activity.

Approval of the proposed Project would be consistent with the mixed commercial-residential character of this portion of the Haight Street NCD. The proposed Project would not adversely impact any affordable housing resources in the neighborhood.

OBJECTIVE 3:

PROVIDE EXPANDED EMPLOYMENT OPPORTNITIES FOR CITY RESIDENTS, PARTICULARLY THE UNEMPLOYED AND ECONOMICALLY DISADVANTAGED.

Policy 1:

Promote measures designed to increase the number of San Francisco jobs held by San Francisco residents.

The proposed Project would provide enhanced opportunities for employment of neighborhood residents.

NEIGHBORHOOD COMMERCE

Objectives and Policies

OBJECTIVE 6:

MAINTAIN AND STRENGTHEN VIABLE NEIGHBORHOOD COMMERCIAL AREAS EASILY ACCESSIBLE TO CITY RESIDENTS.

Policy 1:

Ensure and encourage the retention and provision of neighborhood-serving goods and services in the city's neighborhood commercial districts, while recognizing and encouraging diversity among the districts.

No existing commercial tenant would be displaced and the proposed Project would not prevent the district from achieving optimal diversity in the types of goods and services available in the neighborhood. The proposed full-service restaurant will occupy the corner commercial tenant space currently occupied by Soul Patch, which will be relocated to the commercial tenant space adjacent to 1589 Haight Street.

The following guidelines, in addition to others in this objective for neighborhood commercial districts, should be employed in the development of overall district zoning controls as well as in the review of individual permit applications, which require case-by-case review and City Planning Commission approval. Pertinent guidelines may be applied as conditions of approval of individual permit applications. In general, uses should be encouraged which meet the guidelines; conversely, uses should be discouraged which do not.

Policy 2:

Promote economically vital neighborhood commercial districts which foster small business enterprises and entrepreneurship and which are responsive to the economic and technological innovation in the marketplace and society.

An independent entrepreneur is sponsoring the proposal. The proposed use is a neighborhood-serving use. This is not a Formula Retail Use.

The following guidelines, in addition to others in this objective for neighborhood commercial districts, should be employed in the development of overall district zoning controls as well as in the review of individual permit applications, which require case-by-case review and City Planning Commission approval. Pertinent guidelines may be applied as conditions of approval of individual permit applications. In general, uses should be encouraged which meet the guidelines; conversely, uses should be discouraged which do not.

Eating and Drinking Establishments

Eating and drinking establishments include bars, sit-down restaurants, fast food restaurants, self-service restaurants, and take-out food. Associated uses which can serve similar functions and create similar land use impacts include ice cream stores, bakeries and cookie stores. Guidelines for eating and drinking establishments are needed to achieve the following purposes:

- Regulate the distribution and proliferation of eating and drinking establishments, especially in districts experiencing increased commercial activity;
 - Control nuisances associated with their proliferation;
 - Preserve storefronts for other types of local-serving businesses; and
 - Maintain a balanced mix of commercial goods and services.
- The regulation of eating and drinking establishments should consider the following:
- Balance of retail sales and services;
 - Current inventory and composition of eating and drinking establishments;
 - Total occupied commercial linear frontage, relative to the total district frontage;
 - Uses on surrounding properties;
 - Available parking facilities, both existing and proposed;
 - Existing traffic and parking congestion; and
 - Potential impacts on the surrounding community.

The Commerce and Industry Element of the General Plan contains Guidelines for Specific Uses. For eating and drinking establishments, the Guidelines state, "the balance of commercial uses may be threatened when eating and drinking establishments occupy more than 20 percent of the total occupied commercial frontage." The Project Sponsor has performed a site survey of the Haight Street NCD (covering six blocks of Haight Street between Stanyan Street and Central Avenue) which indicates that there are approximately 17% of the frontage of the NCD would be occupied by eating and drinking establishments.

Policy 4:

Encourage the location of neighborhood shopping areas throughout the city so that essential retail goods and personal services are accessible to all residents.

The proposed Project will provide a new full-service restaurant use which is accessible to all residents in this portion of the Haight Street NCD.

Policy 9:

Regulate uses so that traffic impacts and parking problems are minimized.

The proposed Project would not adversely impact public transit or place a burden on the existing supply of parking in the neighborhood. Many patrons would be able to walk from their residences or places of employment, and the project is well served by public transportation. There is on-street parking in front of the subject property and in the surrounding neighborhood.

NEIGHBORHOOD ENVIRONMENT

Objectives and Policies

OBJECTIVE 4:

IMPROVEMENT OF THE NEIGHBORHOOD ENVIRONMENT TO INCREASE PERSONAL SAFETY, COMFORT, PRIDE AND OPPORTUNITY.

Policy 15:

Protect the livability and character of residential properties from the intrusion of incompatible new buildings.

The proposed Project would improve the neighborhood environment by increasing safety during the daytime and evening hours through the occupancy of the vacant commercial tenant space.

11. **Section 101.1(b)** establishes eight priority planning policies and requires the review of permits that authorize changes of use for consistency with said policies:

- (1) That existing neighborhood-serving retail uses be preserved and enhanced and future opportunities for resident employment in and ownership of such businesses enhanced.

The proposed Project will preserve and enhance existing commercial uses by providing a new commercial establishment (full-service restaurant), which will be complimentary to the existing commercial establishments within the immediate neighborhood. The proposed Project will provide new job opportunities to the City by employing approximately 12 people.

- (2) That existing housing and neighborhood character be conserved and protected in order to preserve the cultural and economic diversity of our neighborhoods.

The proposed Project will preserve and enhance the cultural and economic diversity of the neighborhood by bringing a new business to the area. Existing housing will not be significantly affected by the proposed Project.

- (3) That the City's supply of affordable housing be preserved and enhanced.

The proposed Project will not displace any affordable housing.

- (4) That commuter traffic not impede MUNI transit service or overburden our streets or neighborhood parking.

The proposed Project would not significantly increase the automobile traffic congestion and parking problems in the neighborhood. The proposal is a neighborhood-serving use to which residents can access by walking or taking public transit.

- (5) That a diverse economic base be maintained by protecting our industrial and service sectors from displacement due to commercial office development, and that future opportunities for resident employment and ownership in these sectors be enhanced.

A full-service restaurant use will replace a retail use (retail jewelry store dba OffBeat) which has vacated the commercial tenant space on the Project Site. There would be no displacement of any existing industrial or service businesses in the area.

- (6) That the City achieves the greatest possible preparedness to protect against injury and loss of life in an earthquake.

The proposed Project will comply with all applicable earthquake safety standards and built to the current standards of the California Building Code.

- (7) That landmark and historic buildings be preserved.

The proposed Project will not significantly affect any landmarks or historic buildings.

- (8) That our parks and open space and their access to sunlight and vistas be protected from development.

The proposed Project will not affect any city-owned park or open space.

12. The Project is consistent with and would promote the general and specific purposes of the Code provided under Section 101.1(b) in that, as designed, the Project would contribute to the character and stability of the neighborhood and would constitute a beneficial development.
13. The Commission hereby finds that approval of the Conditional Use authorization would promote the health, safety and welfare of the City.

DECISION

That based upon the Record, the submissions by the Applicant, the staff of the Department and other interested parties, the oral testimony presented to this Commission at the public hearings, and all other written materials submitted by all parties, the Commission hereby **APPROVES Conditional Use Application No. 2010.0116C** subject to the following conditions attached hereto as "EXHIBIT A" which is incorporated herein by reference as though fully set forth.

APPEAL AND EFFECTIVE DATE OF MOTION: Any aggrieved person may appeal this Conditional Use Authorization to the Board of Supervisors within thirty (30) days after the date of this Motion No. _____. The effective date of this Motion shall be the date of this Motion if not appealed (After the 30-day period has expired) OR the date of the decision of the Board of Supervisors if appealed to the Board of Supervisors. For further information, please contact the Board of Supervisors at (415) 554-5184, City Hall, Room 244, 1 Dr. Carlton B. Goodlett Place, San Francisco, CA 94102.

I hereby certify that the Planning Commission ADOPTED the foregoing Motion on May 13, 2010.

Linda Avery
Commission Secretary

AYES:

NAYS:

ABSENT:

ADOPTED:

Exhibit A

Conditions of Approval

1. Pursuant to Planning Code Sections 719.42 and 303, this Conditional Use approval is to allow the conversion of ground floor retail commercial tenant space with approximately 2,100 square feet of floor area into a full-service restaurant dba Mama's Kitchen (Café) within the Haight Street Neighborhood Commercial Zoning District and a 40-X Height and Bulk District, in general conformity with Plans on file with the Department in the docket for **Case No. 2010.0116C** (labeled EXHIBIT B), reviewed and approved by the Commission on May 13, 2010 under Motion No. _____.
2. The proposal is to convert retail commercial tenant space (previously occupied by a retail jewelry store dba Offbeat and currently occupied by a tattoo and piercing studio dba Soul Patch) into a full-service restaurant. The proposal will involve interior and exterior tenant improvements to the ground floor commercial tenant space; the two existing commercial tenant spaces will be reconfigured so that the proposed full-service restaurant will occupy the corner commercial tenant space currently occupied by Soul Patch, which will be relocated to the commercial tenant space adjacent to 1589 Haight Street. The proposal will not involve an expansion of the existing building envelope.
3. The proposed hours of operation of the full-service restaurant are 7 a.m. to 12 p.m., seven days a week.
4. The Project Sponsor shall maintain the main entrance to the building and all sidewalks abutting the Subject Property in a clean condition. Such maintenance shall include, at a minimum, daily litter pickup and disposal, and washing or steam cleaning of the main entrance and abutting sidewalks at least once each week.
5. The Project Sponsor shall operate the proposed full-service restaurant such that noise is kept at reasonable levels so as not to unduly disturb neighboring residents and businesses. Any new ductwork shall not discharge near residential window openings or obscure any windows.
6. The Project Sponsor shall maintain appropriate odor control equipment to prevent any significant noxious or offensive kitchen odors from escaping the full-service restaurant premises, and, while it is inevitable that some low level odor from the restaurant may be detectible to residents and passersby, the exhaust system shall not discharge air in a manner so that exhaust air will enter dwellings.
7. Refuse containers shall be provided both inside and outside the establishment for use by patrons of the full-service restaurant. An enclosed garbage area shall be provided within the establishment. All garbage containers shall be kept within the building until pick-up by the disposal company.
8. There shall be no noise audible outside the establishment during the daytime or nighttime hours that violates the San Francisco Noise Ordinance. Further, absolutely no sound from the establishment shall be audible inside any surrounding residences or businesses that violate San Francisco Police Code Section 2900.
9. Signs and exterior lighting for the business shall be reviewed and approved by the Planning Department before they are installed.

10. VALIDITY, EXPIRATION, AND EXTENSION

This Conditional Use approval is **valid for three years** from the effective date of the Motion No. _____ authorizing the proposed full-service restaurant use and shall automatically expire on _____. This authorization is just an approval of the proposed use and is NOT a permit to implement the approved use. This authorization and right vested by virtue of this action shall be deemed void and cancelled if a Building Permit from the Department of Building Inspection to implement the approved use has not been obtained prior to the expiration of this Conditional Use approval. The validity of this Conditional Use approval may be extended at the discretion of the Zoning Administrator only if the failure to issue a Building Permit by the Department of Building Inspection is delayed by the city, state, or federal agency or by appeal of the issuance of such Building Permit. However, the extension must be requested prior to the expiration of this Conditional Use approval.

11. MAJOR AND MINOR CHANGES AND MODIFICATIONS OF CONDITIONS

Minor changes to the approved plans may be approved administratively by the Zoning Administrator. Major changes and modifications of conditions shall be subject to review and approval by the Planning Commission requiring a new Conditional Use approval or amendment to this Conditional Use approval as determined by the Zoning Administrator. Such changes must be requested prior to the expiration of this Conditional Use approval.

12. RECORDING OF CONDITIONS OF APPROVAL

Prior to the issuance of a Building Permit Application for the proposed full-service restaurant use, the project sponsor or the responsible party shall record a Notice of Special Restrictions as approved by the Zoning Administrator in the Official Records of the Recorder of City and County of San Francisco for the premises (Assessor's 1245, Lot 023), which notice shall state that the proposed use has been authorized by Motion No. _____ and is subject to the conditions of approval of this Motion.

13. BUILDING PERMIT TO IMPLEMENT THE APPROVED PROJECT

A Building Permit from the Department of Building Inspection must be obtained to implement the approved use within three years from the effective date of Motion No. _____ approving the proposed full-service restaurant use. The Building Permit Application shall include plans in conformance with the plans on file with the Department in the docket for **2010.0116C** (labeled EXHIBIT B), reviewed and approved by the Planning Commission on May 13, 2010 under the **Motion No. _____**. The plans are required to record the approved use of the premises even if there is no new construction or minor interior changes. The conditions of approval shall be reproduced on the Index Sheet of the plans submitted with the Building Permit Application. The Index Sheet of the plans shall reference to this Conditional Use Authorization and any subsequent amendments or modifications.

The project shall also comply with all other applicable city codes as required by other city departments. Additionally, no change in the character of occupancy or change to a different group of occupancy as described under the Building Code shall be made without first obtaining a Certificate of Occupancy from the Department of Building Inspection and approval from Planning and other city departments as necessary.

14. COMPLETION OF BUILDING PERMIT

If the Building Permit is allowed to expire for more than one year, the renewal of such Building Permit thereafter will be subject to review by the Planning Department. Prior to filing of a renewal of the expired permit, the project sponsor or the responsible party shall notify the Planning Department.

15. REPORTING

The Project Sponsor or the subsequent responsible party for the project shall submit to the Zoning Administrator two copies of a written report describing the status of compliance with the conditions of approval contained within the Motion No. _____ within six months from the date of implementation of the proposed use. Thereafter, the submittal of the report shall be on an annual basis. This requirement shall lapse when the Zoning Administrator determines that all the conditions of approval have been satisfied or that the report is no longer required for other reasons.

16. REVOCATION

During the Building Permit Application process phase of the project, the Zoning Administrator may place an order to stop work, suspend, or revoke a Building Permit if the proposal carried out on the site is not in conformance with the plans approved under this Conditional Use approval and subsequent Building Permit. The Zoning Administrator may also recommend the Planning Commission to consider revocation of this Conditional Use approval in a public hearing for non-compliance with any of the conditions of approval.

17. ENFORCEMENT

After commencement of the approved use, violation of any of the planning conditions of approval contained in the Motion No. _____ or of any other provisions of Planning Code applicable to this project shall be subject to the enforcement procedures and administrative penalties set forth under Planning Code Section 176 or Section 176.1, whichever applicable for each day a violation continues or is allowed to continue. The Planning Department may also refer the violation complaints to other city departments and agencies for appropriate enforcement action under their jurisdiction.

18. MONITORING

If the project requires monitoring of the conditions of approval contained in Exhibit A of Motion No. _____, the project sponsor or the subsequent responsible parties for the project shall pay fees as established under Planning Code Section 351(e)(1) and work with the Planning Department to ensure compliance.

19. NEIGHBORHOOD CONCERNS

The Project Sponsor shall appoint a Community Liaison Officer to address issues of concern to neighbors related to the operation of this Project. The Project Sponsor shall report the name and

telephone number of this Officer to the Zoning Administrator and the neighborhood for reference. The Project Sponsor shall keep the above parties apprised should a different staff liaison be designated.

20. SEVERABILITY

If any clause, sentence, section, or any part of these conditions of approval is for any reason held to be invalid, such invalidity shall not affect or impair other of the remaining provisions, clauses, sentences, or sections of these conditions. It is hereby declared to be the intent of the Planning Commission that these conditions of approval would have been adopted had such invalid sentence, clause, or section or part thereof not been included herein.

Zoning Map

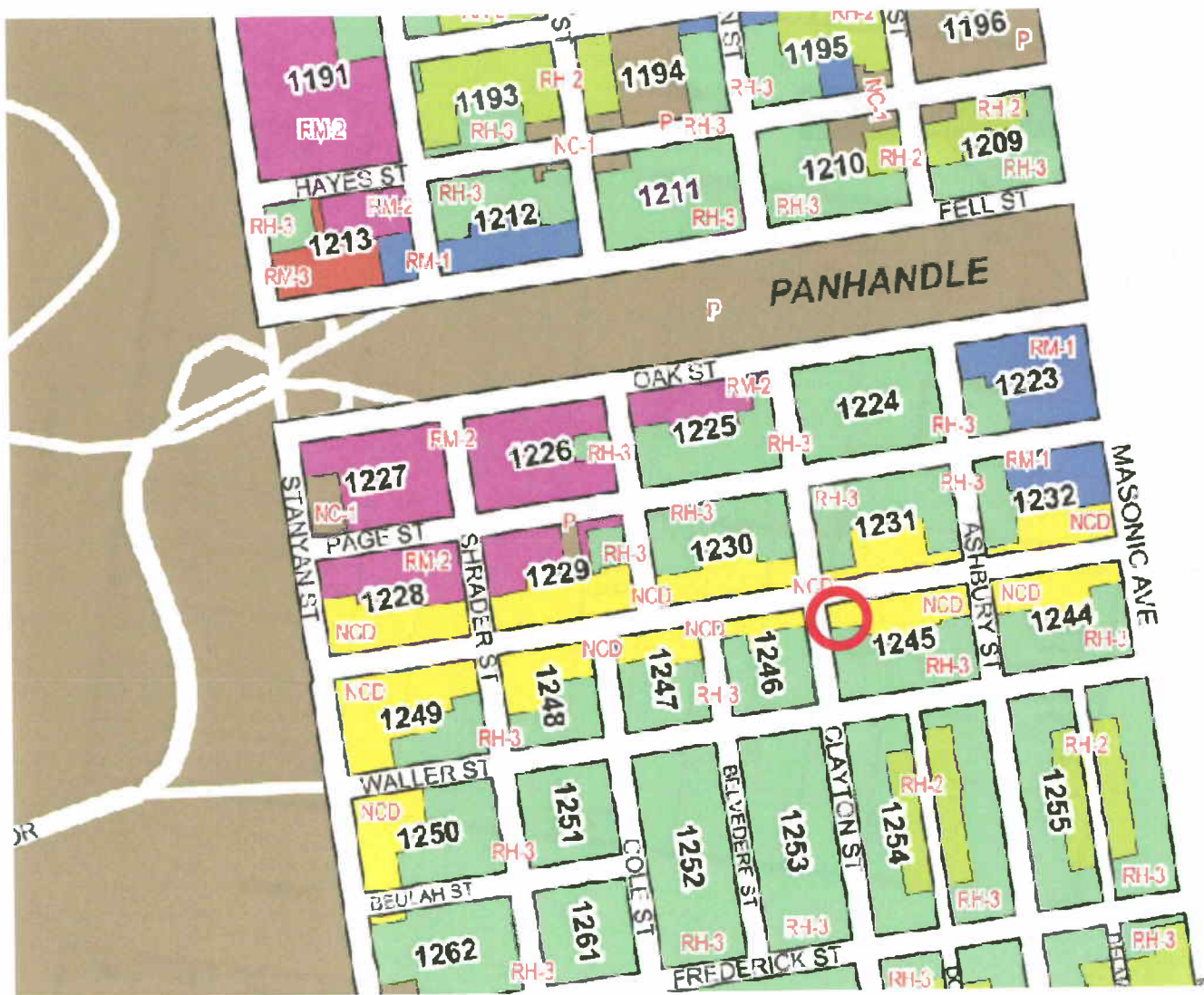

Conditional Use Hearing
Case Number 2010.0116C
1599 Haight Street
Proposed full-service restaurant

Parcel Map

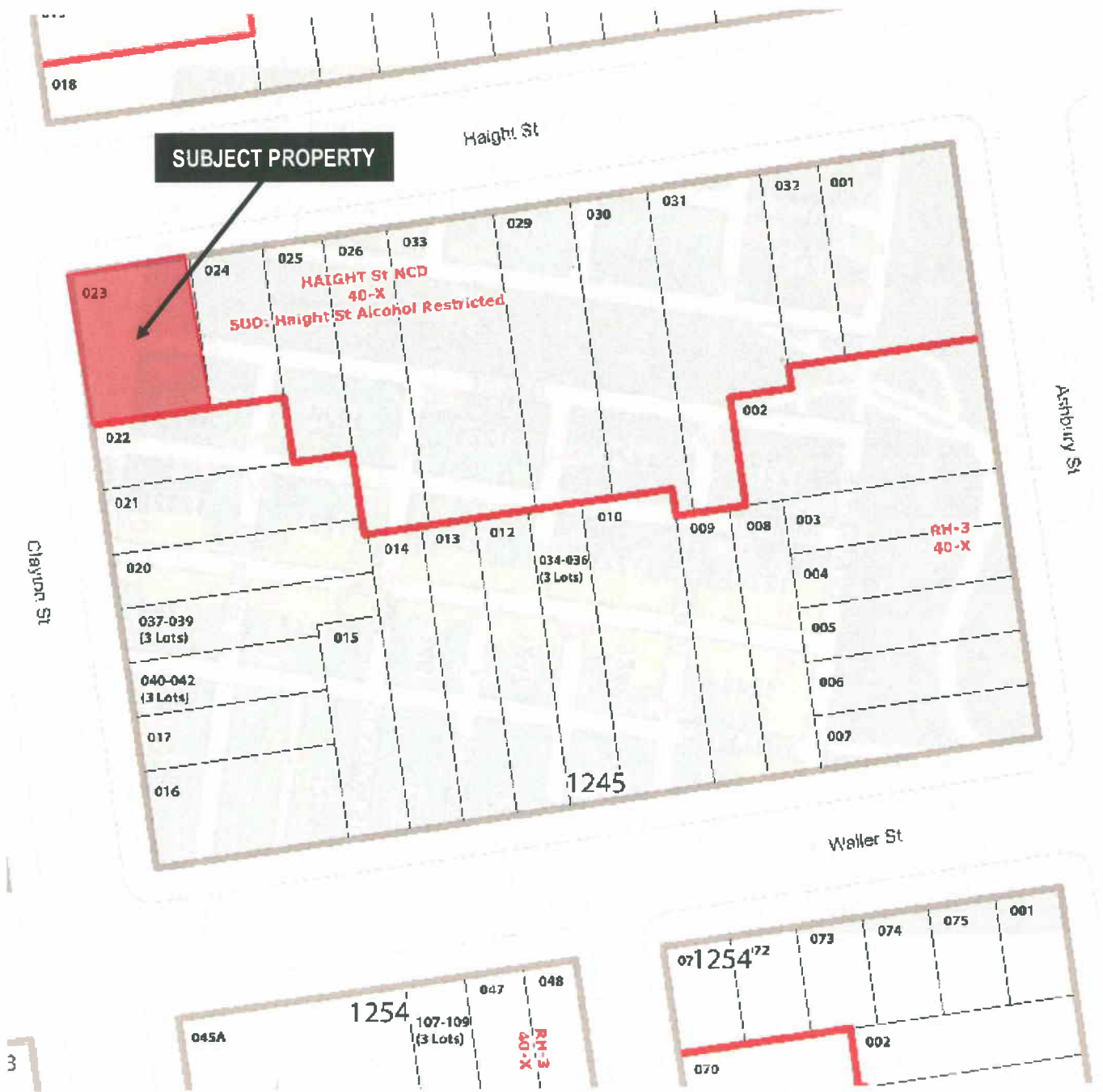

Conditional Use Hearing
Case Number 2010.0116C
1599 Haight Street
Proposed full-service restaurant

Sanborn Map*

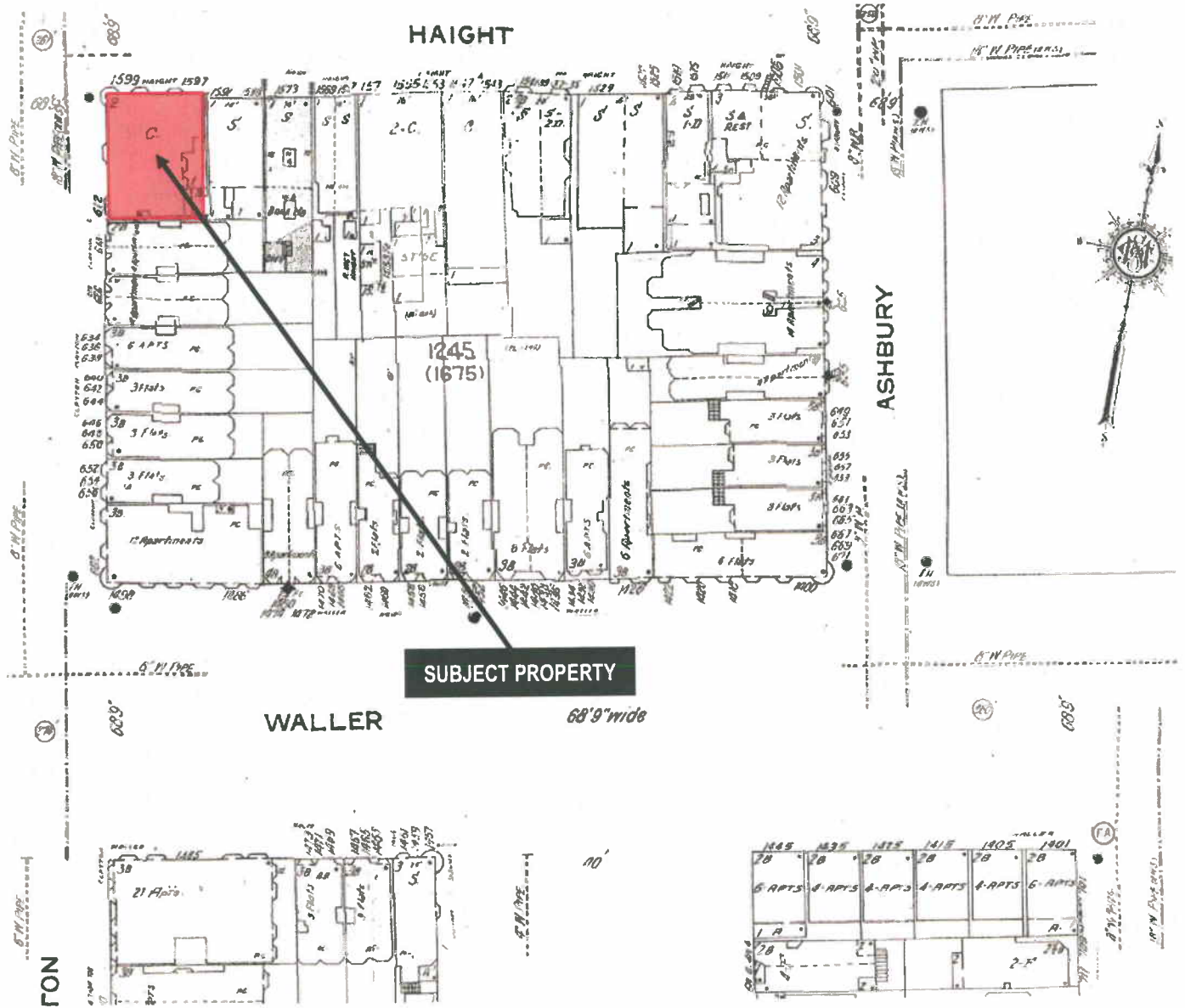

*The Sanborn Maps in San Francisco have not been updated since 1998, and this map may not accurately reflect existing conditions.



Conditional Use Hearing
 Case Number 2010.0116C
 1599 Haight Street
 Proposed full-service restaurant

Aerial Photo*



SUBJECT PROPERTY

**The Aerial Maps reflect existing conditions in March 2009.*



Conditional Use Hearing
Case Number 2010.0116C
1599 Haight Street
Proposed full-service restaurant

Aerial Photo*



SUBJECT PROPERTY

**The Aerial Maps reflect existing conditions in March 2009.*



Conditional Use Hearing
Case Number 2010.0116C
1599 Haight Street
Proposed full-service restaurant

Site Photo

SUBJECT PROPERTY ON THE CORNER OF HAIGHT AND FILLMORE STREETS



SUBJECT PROPERTY

Conditional Use Hearing
Case Number 2010.0116C
1599 Haight Street
Proposed full-service restaurant

Site Photo

SUBJECT BLOCK ON HAIGHT STREET



SUBJECT PROPERTY

Conditional Use Hearing
Case Number 2010.0116C
1599 Haight Street
Proposed full-service restaurant

Site Photo

OPPOSITE BLOCK ON HAIGHT STREET



SUBJECT PROPERTY

Conditional Use Hearing
Case Number 2010.0116C
1599 Haight Street
Proposed full-service restaurant

Site Photo

SUBJECT BLOCK ON CLAYTON STREET



SUBJECT PROPERTY

Conditional Use Hearing
Case Number 2010.0116C
1599 Haight Street
Proposed full-service restaurant

FORM C: DISABLED ACCESS 20% RULE

THIS FORM IS ONLY REQUIRED WHEN BOX "C" IS CHECKED OFF ON THE D.A. CHECKLIST AND IS FOR PROVIDING AN ITEMIZED LIST OF THE ESTIMATED COSTS FOR THE EXPENDITURES USED FOR DISABLED ACCESS UPGRADES FOR THE PROJECT. REPRODUCE THIS FORM ALONG WITH THE D.A. CHECKLIST AND THE UNREASONABLE HARSHNESS REQUEST FORM(S) ON THE PLANS. BASED ON CBC 1134B.2.1, EXCEPTION 1, ONLY PROJECTS WITH A CONSTRUCTION COST LESS THAN THE VALUATION THRESHOLD (CURRENT ENR CONSTRUCTION COST INDEX AMOUNT) ARE ELIGIBLE FOR THE 20% RULE. WHERE THE PROJECT MUST PROVIDE DISABLED ACCESS UPGRADES UP TO 20% OF THE COST OF CONSTRUCTION IN THE REQUIRED PRIORITY AS LISTED ON P.2 OF THE D.A. CHECKLIST. IN GENERAL, PROJECTS VALUED OVER THE THRESHOLD ARE NOT ELIGIBLE FOR THE 20% RULE (SEE CBC 1134.2.1 EXCEPTION 2 FOR A POSSIBLE EXCEPTION). CBC 1134B.2.1 EXCEPTION 2 (ABBREVIATED): IN ALTERATION PROJECTS INVOLVING BUILDINGS & FACILITIES PREVIOUSLY APPROVED & BUILT WITHOUT ELEVATORS, AREAS ABOVE & BELOW THE GROUND FLOOR ARE SUBJECT TO THE 20% DISPROPORTIONALITY PROVISIONS DESCRIBED IN EXCEPTION 1, EVEN IF THE VALUE OF THE PROJECT EXCEEDS THE VALUATION THRESHOLD IN EXCEPTION 1. REFER TO THE CODE FOR THE TYPES OF BUILDINGS & FACILITIES THAT QUALIFIES FOR THIS 20% DISPROPORTIONALITY PROVISIONS WHEN PROJECT VALUATION IS OVER THE THRESHOLD.

A) COST OF CONSTRUCTION (EXCLUDING ACCESSIBILITY UPGRADE) BY 20% OF A1:		CONTRACTORS ESTIMATED COST		DBI REVISED COST	
1.	\$		\$		\$
2.	\$		\$		\$
3.	\$		\$		\$
4.	\$		\$		\$
5.	\$		\$		\$
6.	\$		\$		\$
7.	\$		\$		\$
8.	\$		\$		\$
9.	\$		\$		\$
TOTAL UPGRADE EXPENDITURES MUST APPROXIMATELY EQUAL TO LINE B			\$		\$

DRAWING INDEX	PLANNING INFORMATION
A0.0 COVER SHEET	ZONING: HAIGHT STREET NOD
A0.1 HANDICAP ACCESS	HEIGHT LIMIT: 40'-X
A1.0 SITE PLAN / ROOF PLAN	EXISTING NUMBER OF UNITS: 4-RESIDENTIAL UNITS
A1.1 FLOOR PLAN - EXISTING / DEMO FLOOR PLAN	COMMERCIAL GROUND FLOOR
A1.2 EXISTING / PROPOSED SECOND FLOOR PLAN	TWO - STORY AND PARTIAL BASEMENT
A2.1 PROPOSED FIRST FLOOR PLAN	
A3.1 EXISTING / PROPOSED ELEVATIONS	

SCOPE OF WORK

EXISTING COMMERCIAL RETAIL SPACE TO BE CONVERTED TO A FULL SERVICE RESTAURANT

GENERAL NOTES

- CONTRACTOR SHALL ADHERE TO ALL CODES, RULES, AND REGULATIONS GOVERNING CONSTRUCTION, BUILDING ACCESS AND THE USE OF FACILITIES AS SET BY LOCAL BUILDING DEPARTMENT AGENCY AND THE BUILDING OWNERS. TITLE 24 C.A.C. ESPECIALLY THOSE ABSTRACTS DEALING WITH ENERGY AND HANDICAPPED ACCESS REQUIREMENTS. ANYTHING SHOWN ON THESE DRAWINGS, NOT IN ACCORDANCE WITH THESE RULES AND REGULATIONS, SHALL BE BROUGHT TO THE ATTENTION OF THE DESIGNER BEFORE PROCEEDING WITH ANY WORK.
- DRAWINGS SHALL NOT BE SCALED FOR DIMENSIONAL INFORMATION.
- THE CONTRACTOR AND SUBCONTRACTORS SHALL VERIFY ALL CONDITIONS AND DIMENSIONS IN THE FIELD. IT SHALL BE THE RESPONSIBILITY OF THE CONTRACTOR TO NOTIFY THE DESIGNER OF ANY CONFLICTS HEREIN, EITHER APPARENT OR OBVIOUS PRIOR TO START OF WORK ON THAT ITEM OR BEAR THE RESPONSIBILITY OF CORRECTING SUCH WORK AS DIRECTED BY THE ARCHITECT.
- ALL WORK SHALL BE DONE IN A FIRST CLASS WORKMANLIKE MANNER BY MECHANICS SKILLED IN THEIR RESPECTIVE TRADES.
- THE CONTRACTOR SHALL REVIEW PLANS AND THE AREA OF CONSTRUCTION CAREFULLY TO INSURE FULL UNDERSTANDING OF EXACT SCOPE OF WORK. THE ARCHITECT WILL BE AVAILABLE TO REVIEW ALL WORK ON SITE AND RESOLVE ANY UNCLEAR ITEMS.
- THE CONTRACTOR SHALL CONTACT THE BUILDING MANAGEMENT TO BE ADVISED OF THE RULES OF THE BUILDING WITH RESPECT TO CONSTRUCTION, WHEN AND HOW DELIVERIES AND/OR REMOVALS CAN BE DONE ON REGULAR OR OVERTIME AND IN GENERAL, ANY BUILDING REQUIREMENTS WHICH WILL AFFECT THEIR WORK.
- THE CONTRACTOR SHALL SUBMIT TO THE ARCHITECT ALL FABRICATION SHOP DRAWINGS, AND FIXTURE CUTS FOR APPROVAL AFTER HANGING CHECKED AND APPROVED THEM FIRST, WHERE APPLICABLE.

- THE CONTRACTOR SHALL FURNISH A SYSTEM OF TEMPORARY LIGHTS AND WATER THROUGHOUT THE SPACE UNDER CONSTRUCTION, IF REQUIRED.
- THE CONTRACTOR SHALL REMOVE FROM THE BUILDING ALL RUBBISH AND WASTE MATERIALS. FOR HIS OWN SUBCONSTRUCTION, IF REQUIRED.
- NO WORK DEPENDENT ON PARTITION LOCATIONS SHALL BE DONE UNTIL THE CONTRACTOR HAS MARKED PARTITION LOCATIONS ON THE FLOOR SLAB IN THE FIELD AND THE ARCHITECT HAS APPROVED THEM.
- THE CONTRACTOR SHALL LEAVE THE PREMISES IN A CLEAN AND ORDERLY MANNER.
- THE CONTRACTOR'S PRICE IS TO BE COMPLETE IN ALL WAYS INCLUDING TAXES, OVER-TIME, SHIPPING, ETC.
- ALL MATERIALS AND INSTALLATIONS SHALL BE IN ACCORDANCE WITH MANUFACTURER'S LATEST PRINTED SPECIFICATIONS AND WITH CODE REQUIREMENTS WITH AIA GENERAL CONDITIONS DOCUMENT A-201, 1991 EDITION.
- CONTRACTORS, SUBCONTRACTORS AND SUPPLIERS SHALL GUARANTEE THAT THE WORK IS FREE FROM ANY DEFECTS IN WORKMANSHIP AND MATERIALS FOR A PERIOD OF ONE YEAR FROM DATE OF COMPLETION AND BE RESPONSIBLE FOR REPAIR OR REPLACEMENT AT NO ADDITIONAL CHARGE.
- CONTRACTORS TO CARRY EMPLOYER'S LIABILITY INSURANCE OF NOT LESS THAN \$1,000,000 PER OCCURRENCE, AND COMPREHENSIVE GENERAL LIABILITY OF AT LEAST \$2,000,000 COMBINED SINGLE LIMIT FOR BODILY INJURY, DEATH, OR PROPERTY DAMAGE TO THE POLICIES TO ALSO COVER LANDLORD AND TENANT AS ADDITIONAL INSURED.

D.A. CHECKLIST

THE ADDRESS OF THE PROJECT IS: 1599 HAIGHT ST.
 FOR ALL TENANT IMPROVEMENT PROJECTS IN COMMERCIAL USE SPACES, THIS CHECKLIST IS REQUIRED TO BE REPRODUCED ON THE PLAN SET AND SIGNED BY THE ARCHITECT.
 1. THE PROPOSED USE OF THE PROJECT: _____ (E.G. RETAIL, OFFICE, RESTAURANT, ETC.)
 2. DESCRIBE THE AREA OF THE REMODEL, INCLUDING WHICH FLOOR _____
 3. THE CONSTRUCTION COST OF THE PROJECT EXCLUDING DISABLED ACCESS UPGRADES IS \$ _____ WHICH IS (CHECK ONE) MORE THAN / LESS THAN THE ACCESSIBILITY THRESHOLD AMOUNT OF \$126,264.66 BASED ON THE 2007 ENR CONSTRUCTION COST INDEX (THE COST INDEX & THRESHOLD ARE UPDATED ANNUALLY).
 4. IS THIS A CITY PROJECT AND/OR DOES IT RECEIVE PUBLIC FUNDING? CHECK ONE: YES / NO. NOTE: IF YES, THEN SEE STEP 3 ON THE INSTRUCTIONS PAGE FOR ADDITIONAL FORMS REQUIRED.
 5. READ "A" THROUGH "G" BELOW CAREFULLY AND CHECK THE MOST APPLICABLE BOX (ONE BOX ONLY).
 A: ALL EXISTING CONDITIONS SERVING THE AREA OF REMODEL FULLY COMPLY WITH ACCESS REQUIREMENTS. NO FURTHER UPGRADES ARE REQUIRED.
 B: ALL EXISTING CONDITIONS SERVING THE AREA OF REMODEL THAT DO NOT FULLY COMPLY WITH ACCESS REQUIREMENTS WILL BE UPGRADED WITH THIS PROJECT.
 C: PROPOSED PROJECT (CHECK ONE) IS LESS THAN THE THRESHOLD / IS OVER THE THRESHOLD & FALLS UNDER CBC 1134B.2.1 EX.2. PARTIAL UPGRADES, INCLUDES EQUIVALENT FACILITY WILL BE PROVIDED UP TO 20% OF THE PROJECT VALUE AS ITEMIZED ON FORM C. PRIORITY OF UPGRADES ARE TO BE CONSIDERED IN THE ORDER LISTED ON P.2 OF THE D.A. CHECKLIST. FILL OUT HARSHNESS REQUEST FORM(S) FOR NON-FULLY COMPLYING ITEMS, INCLUDING FOR EQUIVALENT FACILITY ITEMS. CHECK BOX "C" MEANS THERE ARE STILL NON-COMPLYING ITEMS SERVING THE AREA OF REMODEL.
 D: ACCESS FEATURES WILL EITHER FULLY COMPLY OR BE PROVIDED WITH CODE DEFINED EQUIVALENT FACILITY. SUBMIT AN UNREASONABLE HARSHNESS REQUEST (UHR) FOR THE EQUIVALENT ITEMS.
 E: HARSHNESS APPEAL TO BE FILED WITH ACCESS APPEALS COMMISSION (AAC). NOTE: NO FURTHER PLAN CHECK WILL BE PERFORMED UNTIL ACCESS ITEMS HAVE BEEN RESOLVED BEFORE THE ACCESS APPEALS COMMISSION.
 F: CONSIDERING ONLY OF BARRIER REMOVAL, NOTICE ACCESSIBILITY VIOLATION (NOV) COMPLIANCE OR EXEMPTED WORK, FILL OUT FORM "F".
 G: MINOR REVISION TO PREVIOUSLY APPROVED PERMIT DRAWINGS ONLY. (NOTE: THIS SHALL NOT BE USED FOR NEW OR ADDITIONAL WORK) PROVIDE PREVIOUSLY APPROVED PERMIT APPLICATION HERE: _____ DESCRIPTION OF REVISION: _____

NOTE: UPGRADES BELOW ARE LISTED IN PRIORITY BASED ON CBC 1134B.2.1 EX1

NOTE: THIS SHOULD BE A PRIMARY ENTRANCE. ADDL UPGRADE MAY BE REQUIRED IF IT IS NOT

NOTE: ALL APPLICABLE BOXES AND SPECIFY WHERE ON THE DRAWINGS THE DETAILS ARE SHOWN.

1. ONE ACCESSIBLE ENTRANCE SERVING THE AREA OF REMODEL	EXISTING FULLY COMPLYING	UPGRADE TO FULLY COMPLIANCE	PARTIAL UPGRADE/HARSHNESS	EQUIVALENT FACILITY/HARSHNESS	HARSHNESS	NONE EXISTING/NOT RED BY CODE	ACCESS APPEALS COMMISSION	BARRIER REMOVAL NOV	LOCATION OF DETAIL(S)-INCLUDE DETAIL NO. & DRAWING SHEET (DO NOT LEAVE THIS PART BLANK). ALSO CLARIFICATION COMMENTS CAN BE WRITTEN HERE
2A. PATH OF TRAVEL	<input type="checkbox"/>	<input type="checkbox"/>	<input type="checkbox"/>	<input type="checkbox"/>	<input type="checkbox"/>	<input type="checkbox"/>	<input type="checkbox"/>	<input type="checkbox"/>	
2B. RAMPS	<input type="checkbox"/>	<input type="checkbox"/>	<input type="checkbox"/>	<input type="checkbox"/>	<input type="checkbox"/>	<input type="checkbox"/>	<input type="checkbox"/>	<input type="checkbox"/>	
2C. ELEVATOR	<input type="checkbox"/>	<input type="checkbox"/>	<input type="checkbox"/>	<input type="checkbox"/>	<input type="checkbox"/>	<input type="checkbox"/>	<input type="checkbox"/>	<input type="checkbox"/>	
2D. STAIRS (IF NO ELEVATOR)	<input type="checkbox"/>	<input type="checkbox"/>	<input type="checkbox"/>	<input type="checkbox"/>	<input type="checkbox"/>	<input type="checkbox"/>	<input type="checkbox"/>	<input type="checkbox"/>	
2E. OTHER:	<input type="checkbox"/>	<input type="checkbox"/>	<input type="checkbox"/>	<input type="checkbox"/>	<input type="checkbox"/>	<input type="checkbox"/>	<input type="checkbox"/>	<input type="checkbox"/>	
3. AT LEAST ONE ACCESSIBLE RESTROOM FOR EACH SEX SERVING THE AREA OF REMODEL.	<input type="checkbox"/>	<input type="checkbox"/>	<input type="checkbox"/>	<input type="checkbox"/>	<input type="checkbox"/>	<input type="checkbox"/>	<input type="checkbox"/>	<input type="checkbox"/>	
4. ACCESSIBLE PUBLIC PAY PHONE	<input type="checkbox"/>	<input type="checkbox"/>	<input type="checkbox"/>	<input type="checkbox"/>	<input type="checkbox"/>	<input type="checkbox"/>	<input type="checkbox"/>	<input type="checkbox"/>	
5. ACCESSIBLE DRINKING FOUNTAIN(SH-Low)	<input type="checkbox"/>	<input type="checkbox"/>	<input type="checkbox"/>	<input type="checkbox"/>	<input type="checkbox"/>	<input type="checkbox"/>	<input type="checkbox"/>	<input type="checkbox"/>	
6. SIGNAGE	<input type="checkbox"/>	<input type="checkbox"/>	<input type="checkbox"/>	<input type="checkbox"/>	<input type="checkbox"/>	<input type="checkbox"/>	<input type="checkbox"/>	<input type="checkbox"/>	
7. VISUAL ALARM	<input type="checkbox"/>	<input type="checkbox"/>	<input type="checkbox"/>	<input type="checkbox"/>	<input type="checkbox"/>	<input type="checkbox"/>	<input type="checkbox"/>	<input type="checkbox"/>	
8. PARKING OTHERS PATH FROM PARKING AREA SHOWER	<input type="checkbox"/>	<input type="checkbox"/>	<input type="checkbox"/>	<input type="checkbox"/>	<input type="checkbox"/>	<input type="checkbox"/>	<input type="checkbox"/>	<input type="checkbox"/>	

HEALTH REQUIREMENTS

- IF DETAILS ARE PROVIDED FROM A SET REFERENCE DRAWINGS, PROVIDE ITS PERMIT APPLICATION NUMBER HERE _____
- PROVIDE APPROVED FLOOR MATERIAL AND A MIN. 4" HI. COVE BASE MATERIAL AT THE FLOOR AND WALL JUNCTION. AT THE KICKS OF CABINETS IN THE KITCHEN AND FOOD PREPARATION AND SERVICE AREAS (FOOD/ BEVERAGE ZONES), UTENSIL - WASHING, WATER STATIONS, TOILET ROOMS AND BAR AREA (S). (E.G. QUARRY TILE, CERAMIC TILE, APPROVED SHEET GOODS).
 - PROVIDE SMOOTH, WASHABLE LIGHT - COLORED WALL AND CEILING SURFACES, WITH 70% LIGHT REFLECTIVE VALUE IN THE ABOVE AREAS (F.R.P., STAINLESS STEEL, CERAMIC LIGHT, LIGHT WASHABLE PAINTED SURFACES) EXCEPTION - ALCOHOL BEVERAGE AREAS.
 - SUBMIT SAMPLE OF FLOOR BASE, WALL AND CEILING FINISHES, INCLUDING PAINT PRODUCTS FOR HEALTH DEPARTMENTS APPROVAL PRIOR TO INSTALLATION.
 - PROVIDE FLOOR DRAIN AT COOKING LINE WHERE TYPE-I HOOD MAY BE LOCATED TYP.
 - PROVIDE NSF APPROVED EQUIPMENT OF EQUIVALENT EQUIPMENT.
 - PROVIDE APPROVED DRAINAGE AT FLOOR SINKS WITH A ONE INCH MIN. AIR GAP FOR EQUIPMENT DISCHARGE (IE: REFRIGERATORS, ICE MACHINES, ICE BNS, COFFEE AND ESPRESSO MACHINES, STEAM TABLES ETC.)
 - COMPLY WITH HEALTH REQUIRED NOSE ORDNANCE FOR MECHANICAL EQUIPMENT MOUNTED AT EXTERIOR OF BUILDING WHERE REQUIRED.
 - PROVIDE ADEQUATE FOOD PROTECTION AT SERVICE AREAS, SKEEZE GUARDS AND OTHER MEANS OF PROTECTION.
 - DESIGNATE CHANGING AREA FOR EMPLOYEES WITH LOCKERS.
 - PROVIDE APPROVE DRY AND COLD FOOD STORAGE AREAS.
 - PROVIDE APPROVED GARBAGE STORAGE AREA OR GARBAGE ROOM.

<p>SHATARA ARCHITECTURE INC.</p> <p>522 SECOND ST. SAN FRANCISCO CALIF. 94107</p> <p>TEL (415) 512-7566 FAX (415) 546-6415</p>		<p>PROJECT DIRECTORY</p> <p>ARCHITECT SHATARA ARCHITECTURE INC. 522 SECOND ST. SAN FRANCISCO, CA 94103 TEL: 415-512-7566 FAX: 415-546-6415 CONTACT: MR. SHEEL SHATARA OWNER CONTACT: ARCHITECT</p>	
<p>PROJECT</p> <p>COMMERCIAL ALTERATION</p> <p>ADDRESS 1599 HAIGHT ST. SAN FRANCISCO, CA</p> <p>BLOCK: 1245 LOT: 023</p>	<p>DATE</p> <p>03.01.2010</p> <p>04.29.2010</p>	<p>NO.</p> <p>03.01.2010</p> <p>04.29.2010</p>	<p>COVER SHEET</p> <p>A0.0</p>

DRAWINGS AND SPECIFICATIONS, AS SHOWN, SHALL BE THE BASIS FOR THE CONTRACT AND SHALL REMAIN THE PROPERTY OF THE ARCHITECT.
THESE DOCUMENTS ARE NOT TO BE USED, IN WHOLE OR IN PART, FOR ANY OTHER PROJECT WITHOUT THE WRITTEN PERMISSION OF SHATARA ARCHITECTURE INC.

PROJECT:
**COMMERCIAL
ALTERATION**

ADDRESS:
**1599 HAIGHT ST.,
SAN FRANCISCO, CA
BLOCK: 1245
LOT: 023**

PROJECT DIRECTORY

ARCHITECT
SHATARA ARCHITECTURE INC.
322 SECOND ST
SAN FRANCISCO, CA 94103
TEL: 415-512-2566
FAX: 415-546-6415
CONTACT: MR. SHEEL SHATARA

OWNER
CONTACT ARCHITECT

ISSUED	DATE	NO.
PLANNING	02.23.2010	
BUILDING	03.01.2010	

SHEET DESCRIPTION

**SITE PLAN
ROOF PLAN**

A1.0

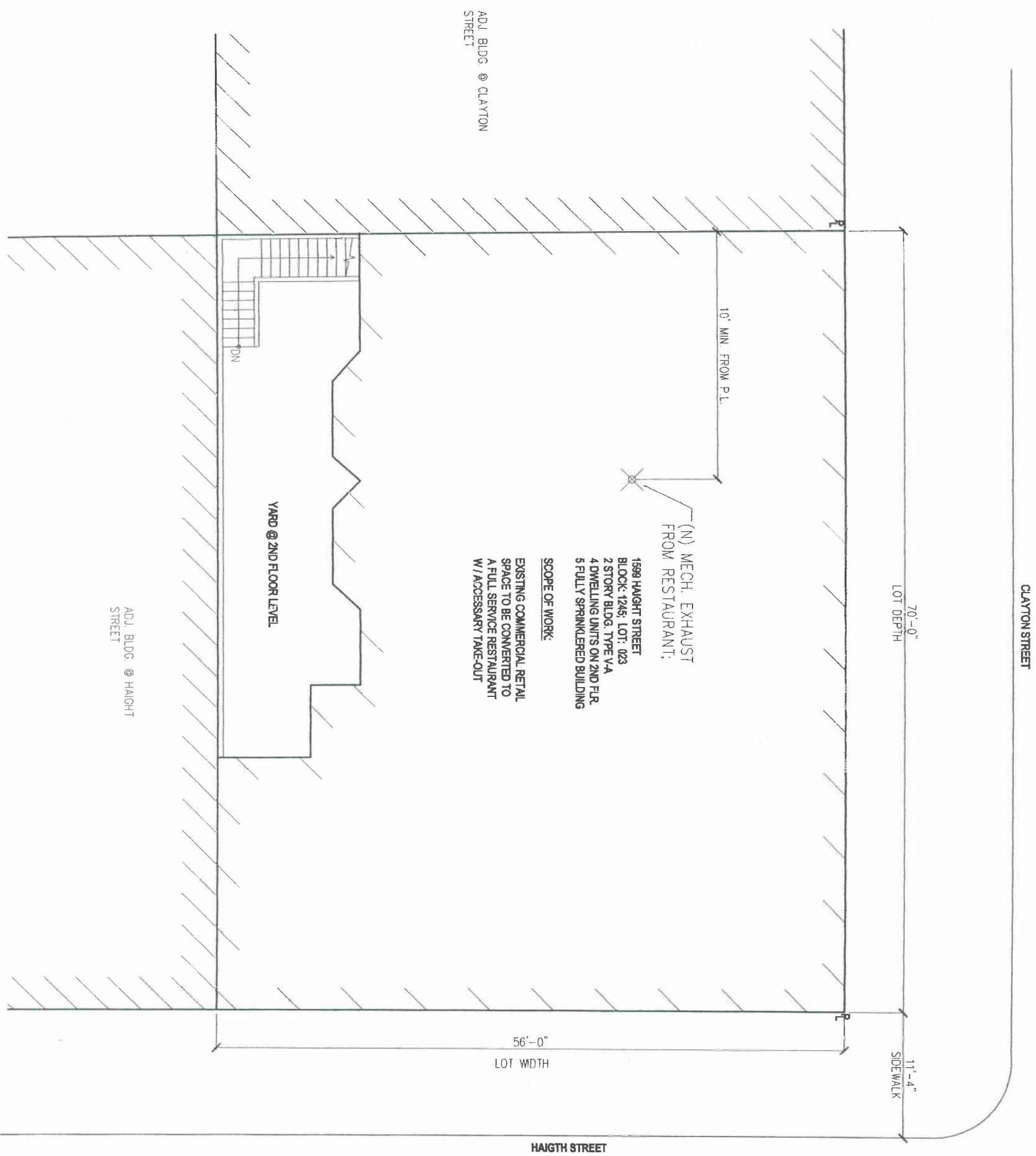

SITE PLAN / ROOF PLAN
SCALE: 1/8"=1'-0"



CLAYTON STREET

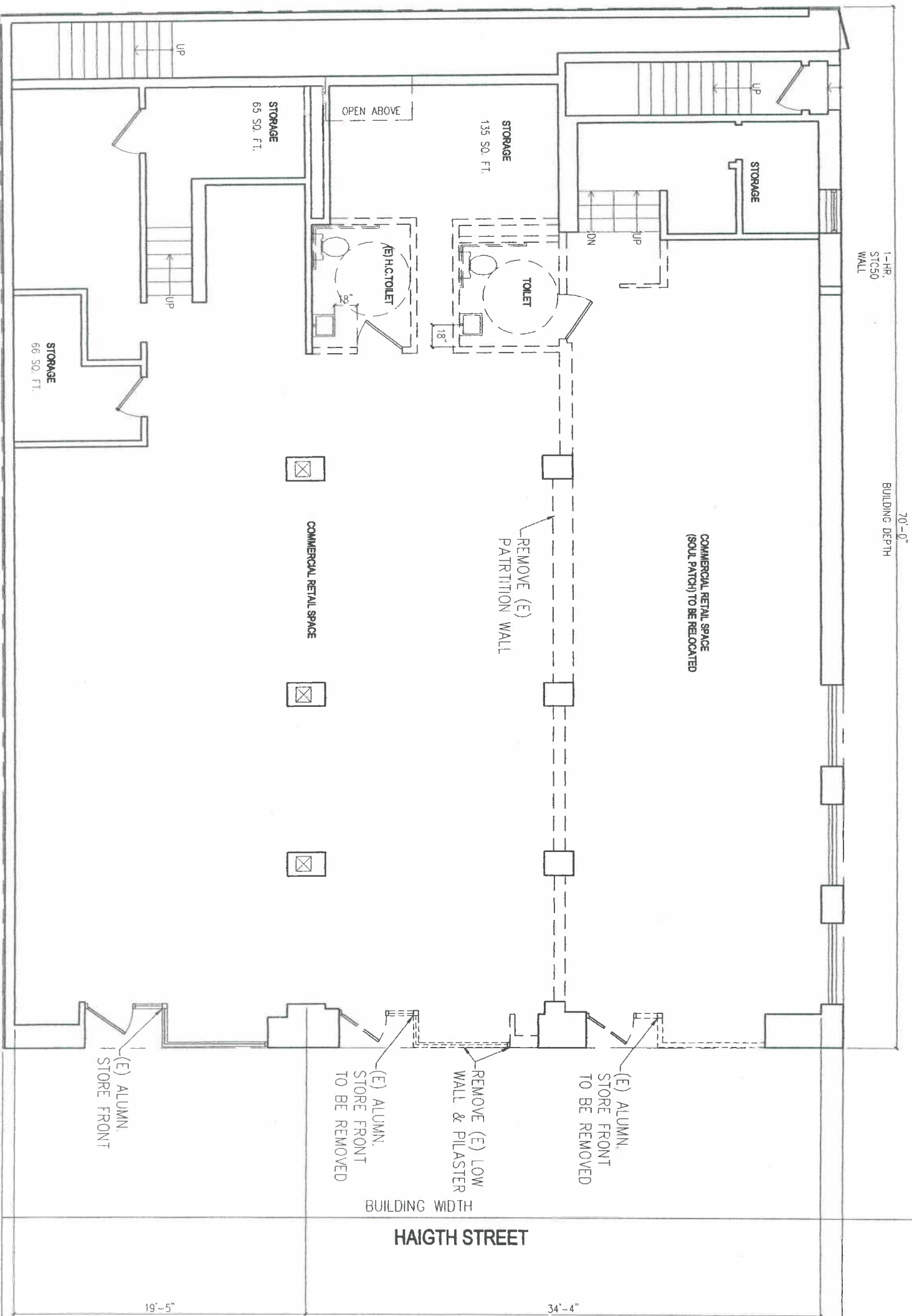

EXISTING / DEMO FLOOR PLAN

SCALE: 1/8"=1'-0"

- (E) WALL TO BE DEMOLISHED
- ==== (E) WALL TO REMAIN
- (N) WALL

SHATARA ARCHITECTURE INC.

522 SECOND ST.
SAN FRANCISCO
CALIF. 94107
TEL (415) 512-2566
FAX (415) 546-6415

DRAWINGS AND SPECIFICATIONS ARE PREPARED BY SHATARA ARCHITECTURE INC. AND SHALL REMAIN THE PROPERTY OF THE ARCHITECT. THESE DOCUMENTS ARE NOT TO BE USED, REPRODUCED, COPIED, REPRODUCED, OR TRANSMITTED IN ANY MANNER WITHOUT THE WRITTEN PERMISSION OF SHATARA ARCHITECTURE INC.

PROJECT
COMMERCIAL ALTERATION

ADDRESS:
**1599 HAIGHT ST.
SAN FRANCISCO, CA
BLOCK: 1245
LOT: 023**

PROJECT DIRECTORY

ARCHITECT
SHATARA ARCHITECTURE INC.
522 SECOND ST
SAN FRANCISCO, CA 94103
TEL: 415-512-2566
FAX: 415-546-6415
CONTACT: MR. SHELL SHATARA
OWNER
CONTACT ARCHITECT

ISSUED	DATE	NO.
PLANNING	03.01.2010	
PLANNING	04.29.2010	

EXISTING/DEMO FLOOR PLAN

A1.1

DRAWINGS AND SPECIFICATIONS, AS WELL AS THE CONTRACT DOCUMENTS, ARE THE PROPERTY OF SHATARA ARCHITECTURE INC. AND ARE NOT TO BE REPRODUCED OR TRANSMITTED IN ANY FORM OR BY ANY MEANS, ELECTRONIC OR MECHANICAL, INCLUDING PHOTOCOPYING, RECORDING, OR BY ANY INFORMATION STORAGE AND RETRIEVAL SYSTEM. THESE DOCUMENTS ARE NOT TO BE USED IN WHOLE OR IN PART, FOR ANY PROJECTS OTHER THAN THAT SPECIFICALLY IDENTIFIED IN THIS PROJECT. WRITTEN AUTHORIZATION OF SHATARA ARCHITECTURE INC. IS REQUIRED.

PROJECT
COMMERCIAL
ALTERATION

ADDRESS
1599 HAIGHT ST.
SAN FRANCISCO, CA
BLOCK: 1245
LOT: 023

PROJECT DIRECTORY
ARCHITECT
SHATARA ARCHITECTURE INC
522 SECOND ST
SAN FRANCISCO, CA 94103
TEL: 415-512-7566
FAX: 415-545-0415
OWNER
CONTACT: MR. SORTEL SHATARA
CONTACT ARCHITECT

ISSUED	DATE	NO.
PLANNING	03.01.2010	
PLANNING	04.29.2010	

SHEET DESCRIPTION
EXISTING/DEMO
FLOOR PLAN

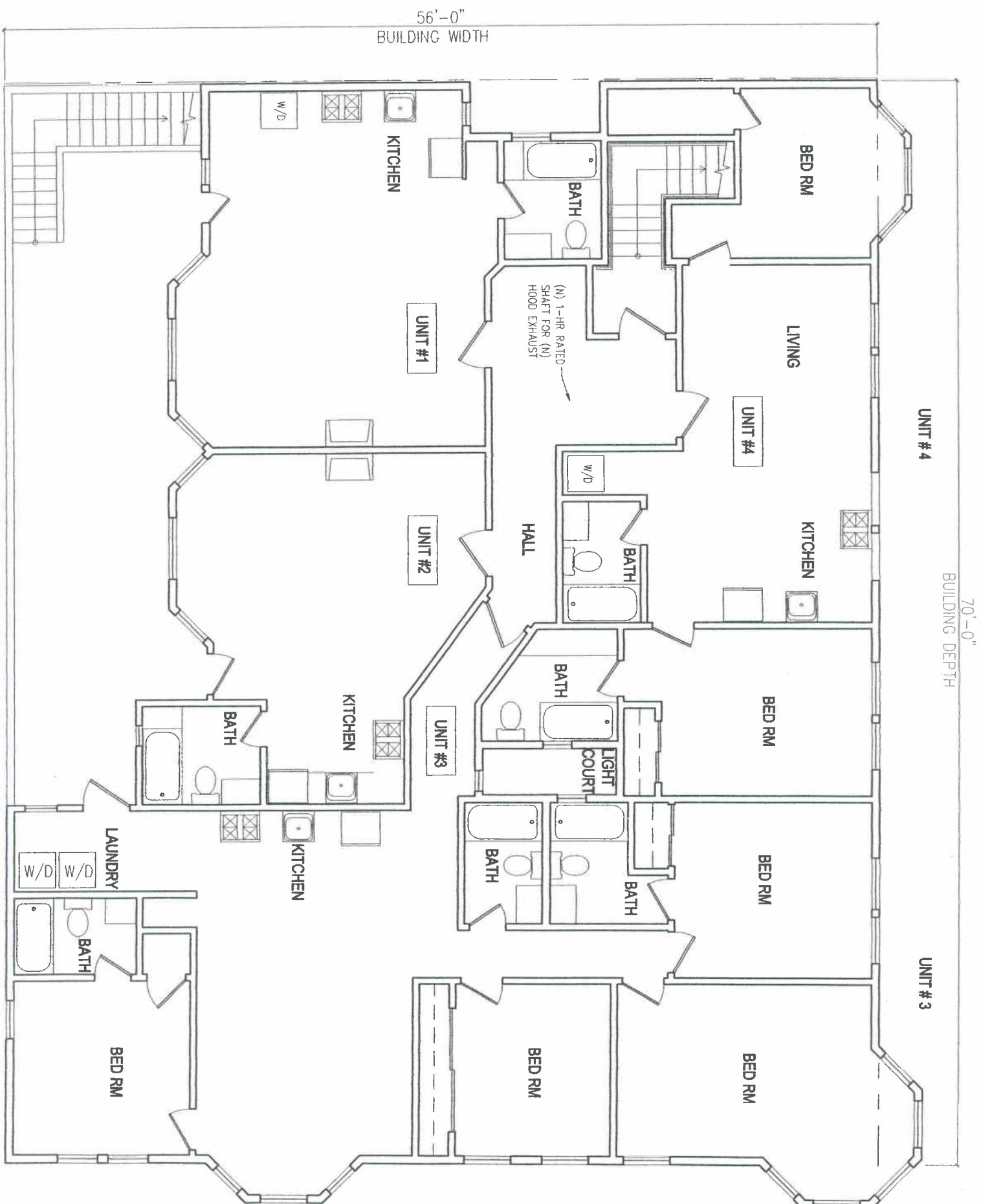

EXISTING / PROPOSED SECOND FLOOR PLAN
SCALE: 1/8"=1'-0"

- (E) WALL TO BE DEMOLISHED
- ==== (E) WALL TO REMAIN
- ==== (N) WALL

CLAYTON STREET

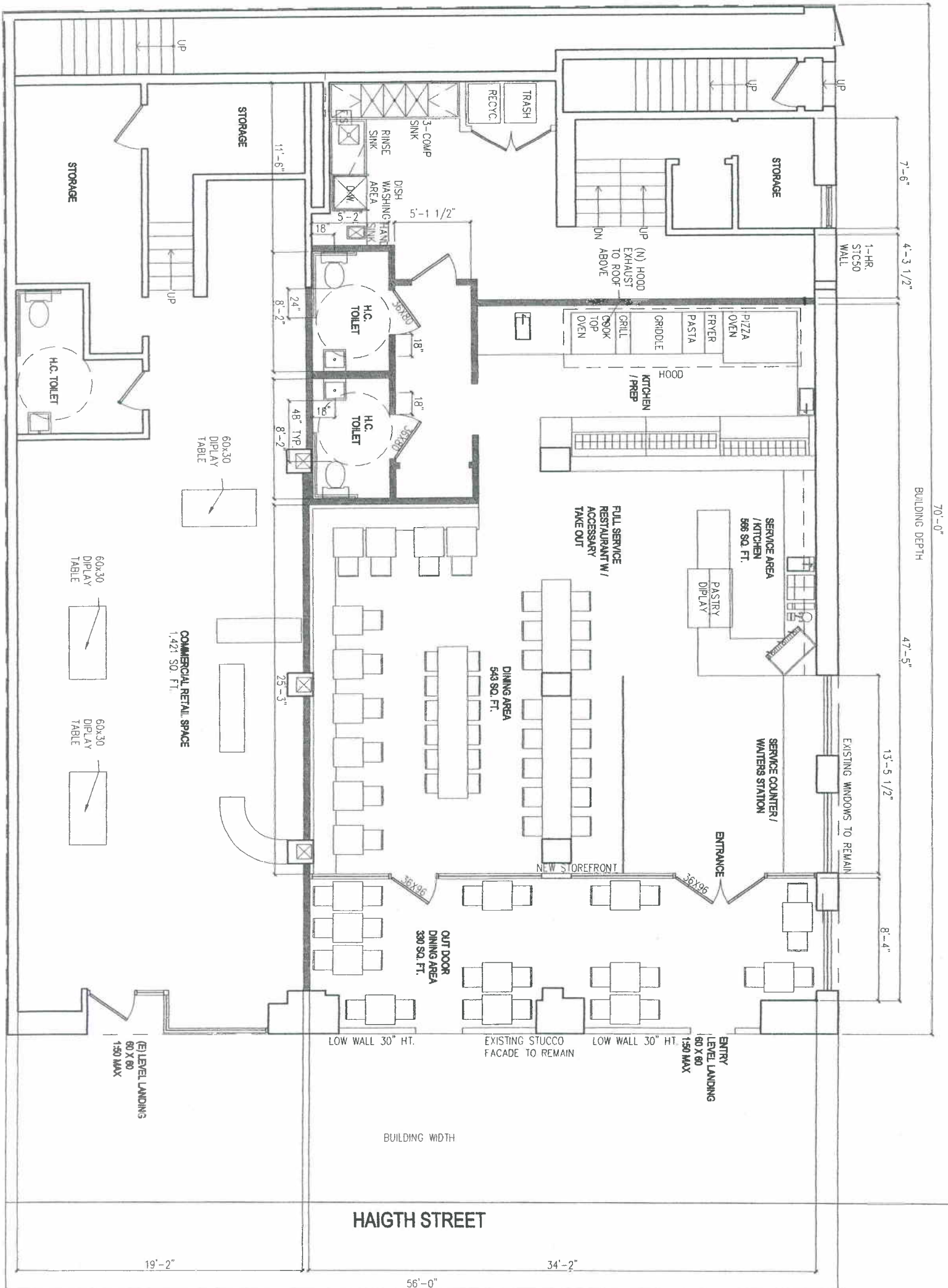

PROPOSED FLOOR PLAN
SCALE: 1/8"=1'-0"

LEGEND

	(E) WALL TO BE DEMOLISHED
	(N) WALL
	(E) WALL TO REMAIN

<p>SHATARA ARCHITECTURE INC.</p> <p>522 SECOND ST. SAN FRANCISCO CALIF. 94107</p> <p>TEL (415) 512-7566 FAX (415) 546-6415</p>	<p>PROJECT</p> <p>COMMERCIAL ALTERATIONS</p> <p>ADDRESS: 1599 HAIGHT ST., SAN FRANCISCO, CA BLOCK: 1245 LOT: 023</p>	<p>PROJECT DIRECTORY</p> <p>ARCHITECT SHATARA ARCHITECTURE INC 522 SECOND ST. CA 94103 SAN FRANCISCO, CA TEL: 415-512-7566 FAX: 415-546-6415 CONTACT: MR. SHELL SHATARA OWNER CONTACT ARCHITECT</p>	<p>ISSUED DATE NO.</p> <p>PLANNING 03.01.2010</p> <p>PLANNING 04.29.2010</p>	<p>SHEET DESIGNATION</p> <p>PROPOSED FLOOR PLAN</p> <p style="font-size: 2em; font-weight: bold;">A2.1</p>
---	--	--	--	---

DRAWINGS AND SPECIFICATIONS, AS SHOWN, ARE THE PROPERTY OF SHATARA ARCHITECTURE INC. AND SHALL REMAIN THE PROPERTY OF THE ARCHITECT. THESE DOCUMENTS ARE NOT TO BE USED, REPRODUCED, COPIED, OR TRANSMITTED IN ANY FORM OR BY ANY MEANS, WITHOUT THE WRITTEN PERMISSION OF SHATARA ARCHITECTURE INC.

**SHATARA
ARCHITECTURE
INC.**

522 SECOND ST.
SAN FRANCISCO
CALIF. 94107

TEL (415) 512-7596
FAX (415) 546-6115

DRAWINGS AND SPECIFICATIONS, AS INSTRUMENTS OF PROFESSIONAL SERVICE, ARE THE PROPERTY OF SHATARA ARCHITECTURE, INC. THESE DOCUMENTS ARE NOT TO BE REPRODUCED, COPIED, REPRODUCED, OR TRANSMITTED IN ANY FORM OR BY ANY MEANS, ELECTRONIC OR MECHANICAL, INCLUDING PHOTOCOPYING, RECORDING, OR BY ANY INFORMATION STORAGE AND RETRIEVAL SYSTEM, WITHOUT THE WRITTEN PERMISSION OF SHATARA ARCHITECTURE, INC.

**PROJECT
COMMERCIAL
ALTERATIONS**

**ADDRESS
1599 HAIGHT ST.,
SAN FRANCISCO, CA
BLOCK: 1245
LOT: 023**

PROJECT DIRECTORY

**ARCHITECT
SHATARA ARCHITECTURE, INC.
522 SECOND ST
SAN FRANCISCO, CA 94103
TEL: 415-512-7596
FAX: 415-546-6115
CONTACT: MR. SHELL SHATARA
OWNER
CONTACT ARCHITECT**

ISSUED	DATE	NO.
PLANNING	03.01.2010	
PLANNING	04.29.2010	

**PROPOSED
ELEVATIONS**

A3.1

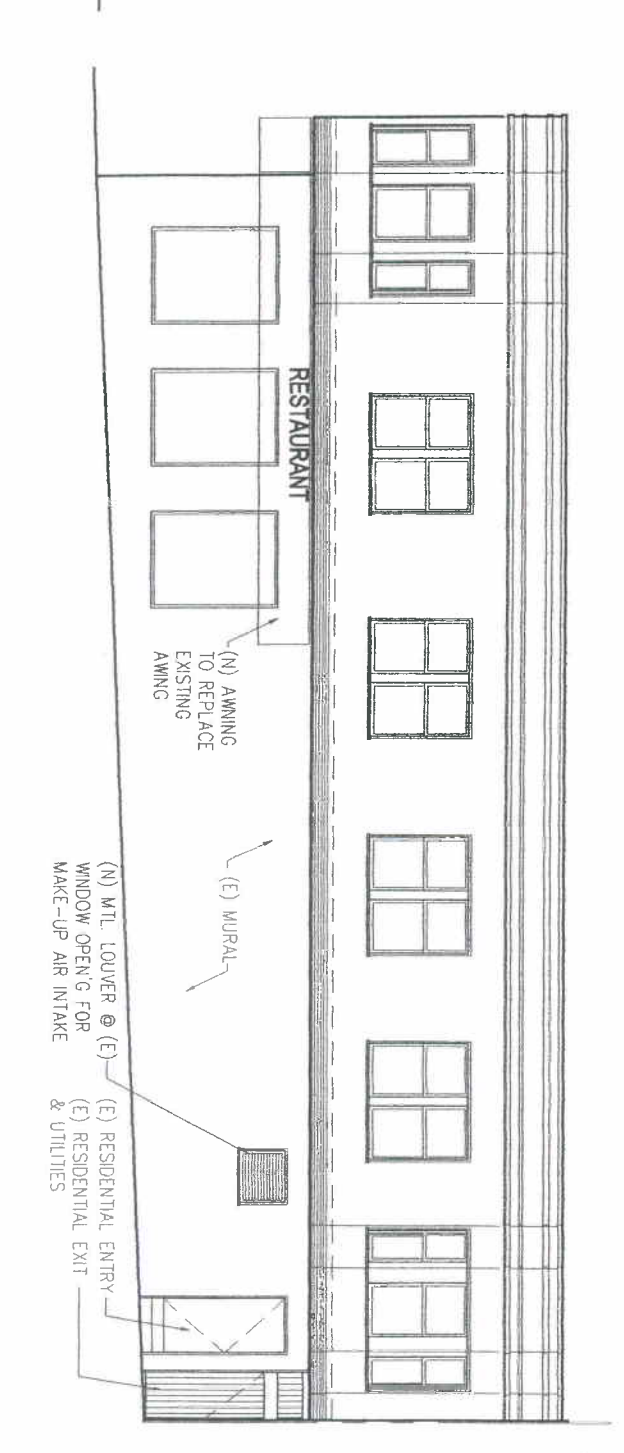
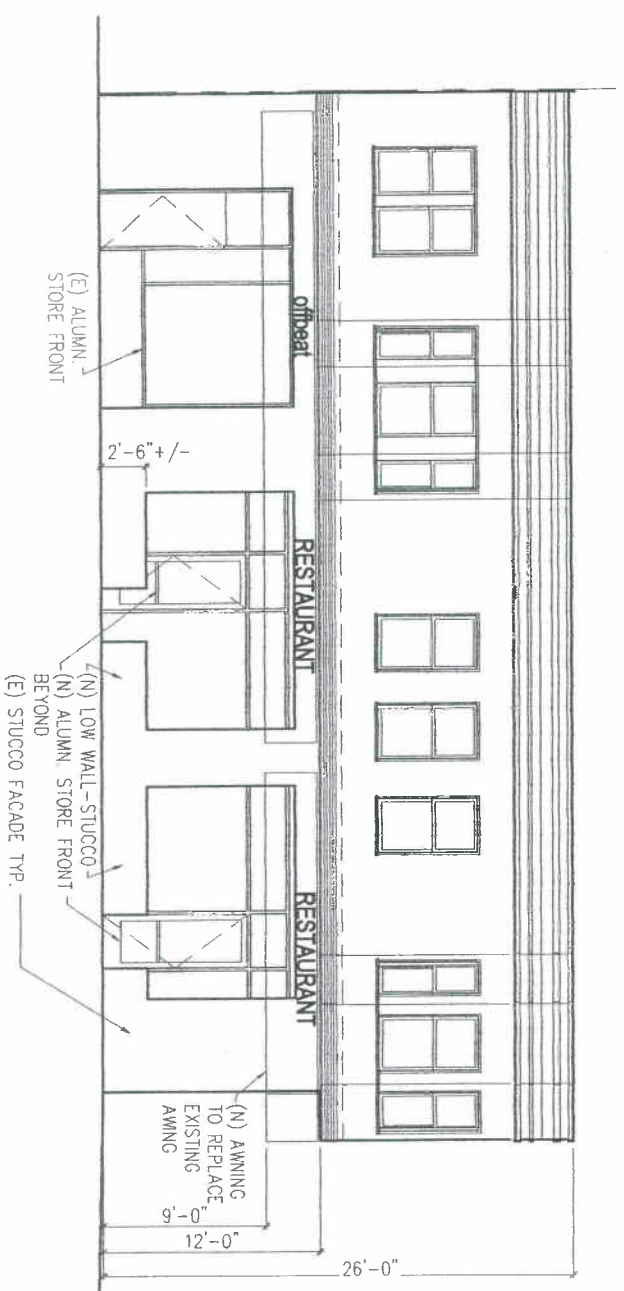
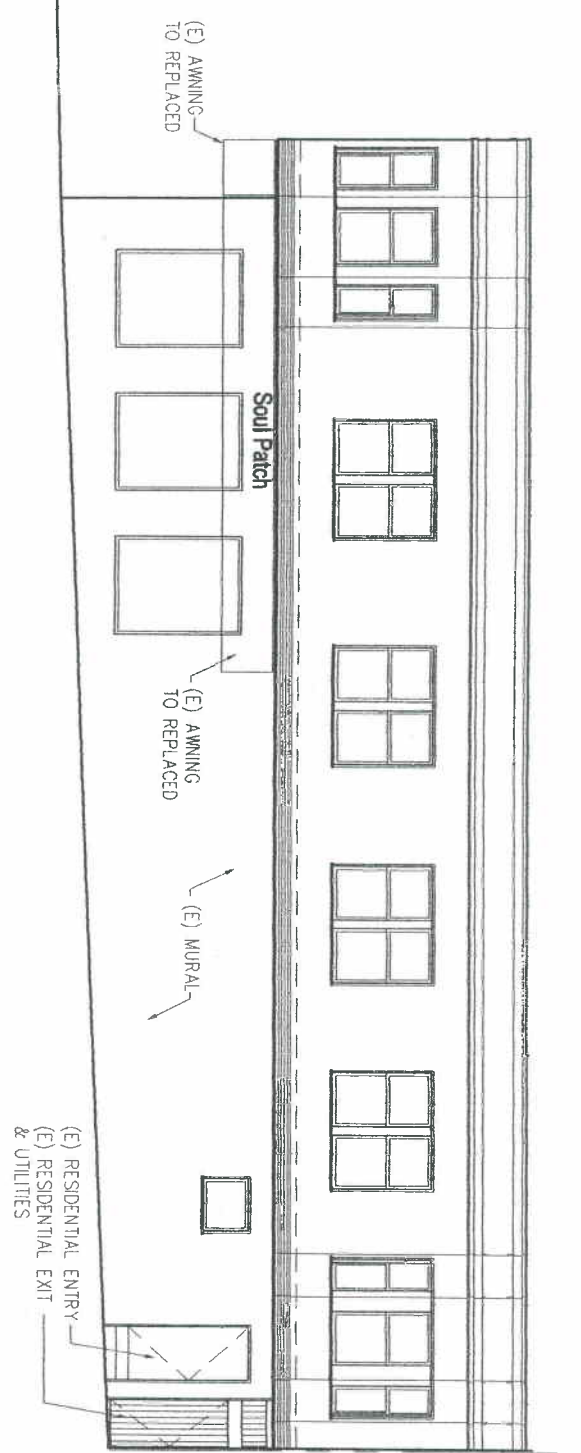
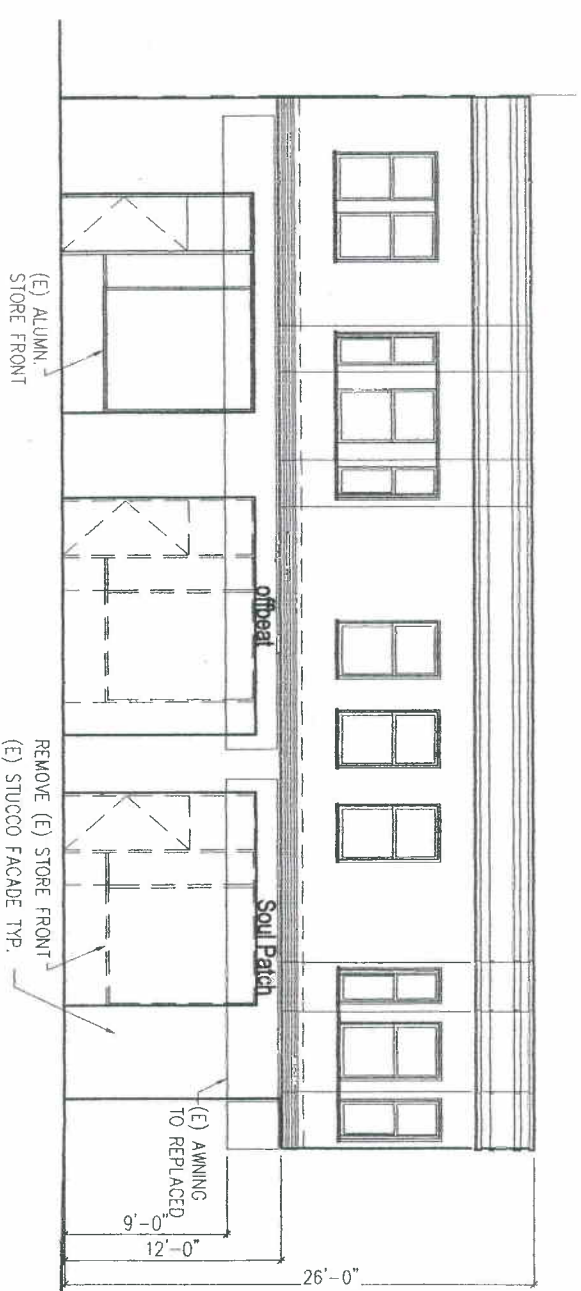

BLOCK TOTALS
 # OF ESTABLISHMENTS: 4
 # OF DINING ESTS.: 0

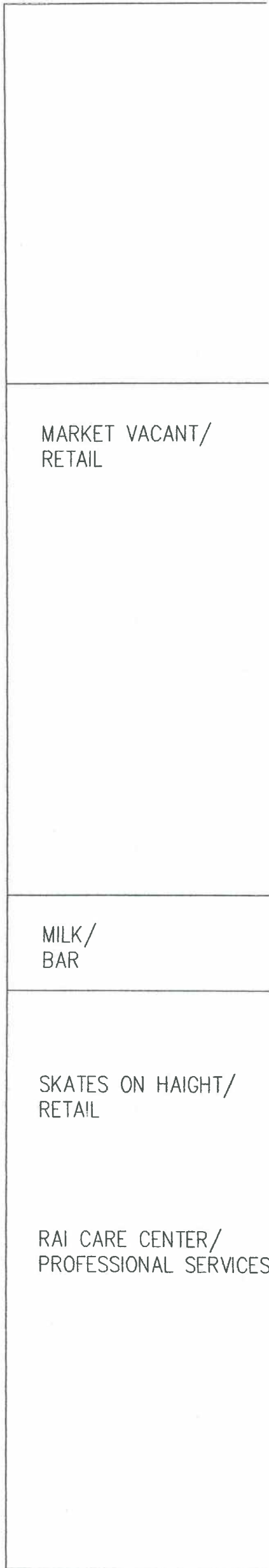

HAIGHT STREET



STANYAN STREET

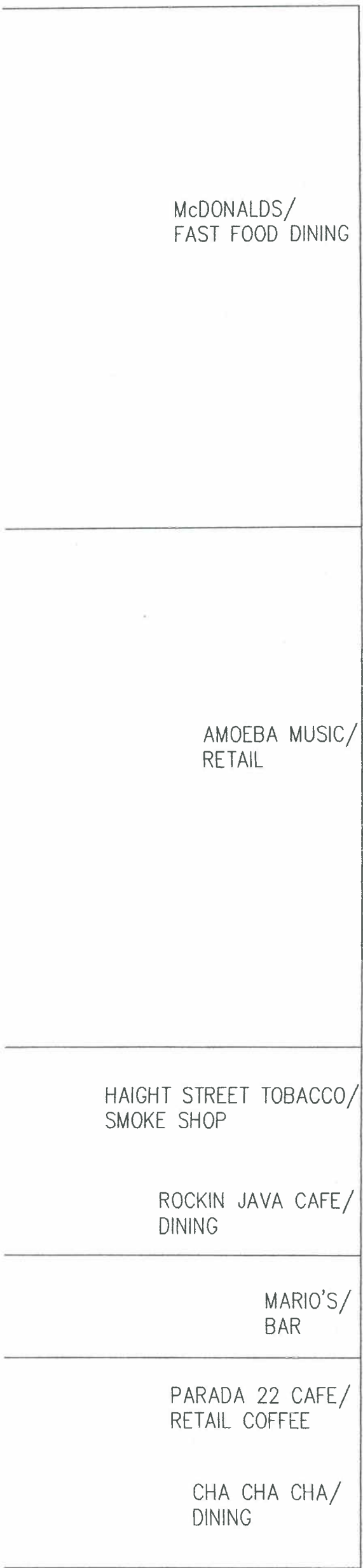

SHRADER STREET

NEIGHBORHOOD TOTALS
 # OF ESTABLISHMENTS: 154
 # OF DINING ESTS.: 27
 DINING EST'S AS % OF NEIGHBORHOOD COMMERCIAL: 17%

BLOCK TOTALS
 # OF ESTABLISHMENTS: 7
 # OF DINING ESTS.: 2

SHRADER STREET

ZONA ROSA/ DINING
KAN ZAMAN/ DINING
COLD STEEL/ TATTOO
DALJEETS/ RETAIL
ESCAPE FROM NEW YORK PIZZA/ DINING
RED VIC/ MOVIE THEATER
ALEMBIC/ BAR & DINING
LAND OF THE SUN/ RETAIL
LA ROSA/ RETAIL
SIAM LOTUS/ DINING
EARTHSONG/ RETAIL

COLE STREET

FRANK'S DISCOUNT CENTER/ LIQUOR STORE
JOHN F./ RETAIL
CHEAP THRILLS/ RETAIL
CITY OPTICS/ RETAIL
NEDA'S/ RETAIL
COCO LUNE/ CHOCOLATE RETAIL

NEIGHBORHOOD TOTALS
OF ESTABLISHMENTS: 154
OF DINING ESTS.: 27
 DINING EST'S AS % OF NEIGHBORHOOD COMMERCIAL: 17%

BLOCK TOTALS
OF ESTABLISHMENTS: 11
OF DINING ESTS.: 5

HAIGHT STREET

HAPPY DONUT/ FAST FOOD
HAIR SALON
THE CITRUS CLUB/ DINING
REINCARNATION/ RETAIL
EVE/ RETAIL
NEW YORK APPAREL/ RETAIL
PLOY 2/ DINING
STATIC/ RETAIL
SUNSHINE WINE & LIQUOR/ LIQUOR STORE
PINK LILY/ RETAIL
AQUA/ RETAIL
DECADES OF FASHION/ RETAIL
LOYAL ARMY CLOTHING/ RETAIL
WELLS FARGO/ FINANCIAL SERVICES
COFFEE CANTATA/ RETAIL COFFEE
GOODWILL STORE/ RETAIL

COLE STREET

BLOCK TOTALS
OF ESTABLISHMENTS: 16
OF DINING ESTS.: 2

COLE STREET

OFFICE
VILLAINS/ RETAIL
VILLAINS/ RETAIL
TIKKA MASSALA/ DINING
WASTELAND/ RETAIL
TAQUERIA BALAZO/ DINING
BOOKSMITH/ RETAIL
BOOKSMITH/ RETAIL
BIAS RESTAURANT/ DINING
FTC/ RETAIL
SF OUTDOORS/ RETAIL
HAIGHT SHOE REPAIR/ RETAIL
SYUF/ RETAIL
KID'S ONLY/ RETAIL
X GENERATION/ RETAIL
CLOBBA/ RETAIL
RETAIL

BLOCK TOTALS
OF ESTABLISHMENTS: 17
OF DINING ESTS.: 3

BELVEDERE STREET

COCO LUNE/ CHOCOLATE RETAIL
THE RED VICTORIAN/ DINING
VILLAINS VAULT/ RETAIL

JEWELRY/ RETAIL
DOLLHOUSE BETTIE/ RETAIL
AUB ZAM ZAM/ BAR
ROBERT'S HARDWARE/ RETAIL
HAIGHT ST. NATURAL FOODS/ RETAIL
AMERICAN APPAREL/ RETAIL
ASQEW GRILL/ DINING
XPOSE/ RETAIL
BANG ON/ RETAIL
HOBSON CHOICE/ LIQUOR STORE

CLAYTON STREET

HAIGHT STREET

BLOCK TOTALS
OF ESTABLISHMENTS: 8
OF DINING ESTS.: 1

BLOCK TOTALS
OF ESTABLISHMENTS: 10
OF DINING ESTS.: 1

NEIGHBORHOOD TOTALS
OF ESTABLISHMENTS: 154
OF DINING ESTS.: 27
 DINING EST'S AS % OF
 NEIGHBORHOOD COMMERCIAL: 17%

CLAYTON STREET

1599
HAIGHT ST.

**SUBJECT
PROPERTY**

OFFBEAT/
RETAIL

LIQUID EXPERIENCE/
LIQUOR STORE

DAYDREAMZ/
SMOKE SHOP

GENESIS/
RETAIL

GOLD CANE/
BAR & DINING

BUFFALO EXCHANGE/
RETAIL

SHOEBILL/
RETAIL

HELD OVER/
RETAIL

CAL SURPLUS/
RETAIL

BIG SLICE PIZZA/
DINING

ISABEL SHOP/
RETAIL

HAIGHT & ASHBURY/
TATOO PARLOR

CROSSROADS/
RETAIL

CLUB DELUXE/
NIGHTCLUB

AARDAVARK'S/
RETAIL

ASHBURY STREET

TIBETAN GIFT CORNER/ RETAIL
KWEEJIBO/ RETAIL
TRIMMERS/ HAIR SALON
RETAIL
MARTIN MACKS/ BAR & DINING
PURE BEAUTY/ RETAIL
MENDEL'S ART SUPPLY/ RETAIL
DISTRACTIO'S/ RETAIL
HAIGHT ASHBURY MUSIC CENTER/ RETAIL
MASSAWA/ RESTAURANT DINING
HAIGHT STREET MARKET/ RETAIL
ASHBURY TOBACCO CENTER/ SMOKE SHOP
KID ROBOT/ RETAIL
BEHIND THE POST OFFICE/ RETAIL
NICE CUTS/ HAIR SALON
LOST HORIZON/ RETAIL
HAIGHT ASHBURY T-SHIRTS/ RETAIL

HAIGHT STREET

NEIGHBORHOOD TOTALS
OF ESTABLISHMENTS: 154
OF DINING ESTS.: 27
DINING EST'S AS % OF NEIGHBORHOOD
COMMERCIAL: 17%

BLOCK TOTALS
OF ESTABLISHMENTS: 16
OF DINING ESTS.: 2

BLOCK TOTALS
OF ESTABLISHMENTS: 17
OF DINING ESTS.: 2

1599 HAIGHT STREET
~~VARIABLE~~ APPLICATION SUPPORTING MATERIALS
APRIL 29, 2010
SHATARA ARCHITECTURE, INC.

MASONIC AVENUE

MONEY MART/
FINANCIAL SERVICES

RECYCLED RECORDS/
RETAIL

ANARCHIST COLLECTIVE BOOKS/
RETAIL

NEIGHBORHOOD TOTALS

OF ESTABLISHMENTS: 154

OF DINING ESTS.: 27

DINING EST'S AS % OF
NEIGHBORHOOD COMMERCIAL: 17%

BLOCK TOTALS

OF ESTABLISHMENTS: 5

OF DINING ESTS.: 0

LARKIN STREET/
OFFICE

CENTRAL HAIGHT MARKET/
RETAIL

CENTRAL AVENUE

MAGNOLIA PUB & BREWERY/
BAR & DINING

EXPRESS PHOTO & MAIL/
RETAIL

PIPE DREAMS/
SMOKE SHOP

CEIBA/
RETAIL

AQUAMARINE/
RETAIL

RELAX NAILS/
NAIL SALON

THE CANNABIS COMPANY/
RETAIL

BRAINDROPS/
TATTOO PARLOR

RETAIL

THE SUNSHINE COAST/
SMOKE SHOP

THE LOVE OF GANESH/
RETAIL

LUCKY CLEANERS AND LAUNDRY/
LAUNDROMAT

HAIGHT STREET

BLOCK TOTALS

OF ESTABLISHMENTS: 12

OF DINING ESTS.: 1

**SHATARA
ARCHITECTURE
INC.**

522 SECOND ST.
SAN FRANCISCO
CALIF. 94107

TEL (415) 512-7566
FAX (415) 546-6415

DRAWINGS AND DESCRIPTIONS, AS WELL AS THE PREPARATION AND IMPLEMENTATION OF PROFESSIONAL SERVICES, SHALL BE THE PROPERTY OF SHATARA ARCHITECTURE INC. THESE DOCUMENTS ARE NOT TO BE USED IN WHOLE OR IN PART, FOR ANY PROJECT OR PROJECT WITHOUT THE AUTHORIZATION OF SHATARA ARCHITECTURE INC.

**PROJECT
COMMERCIAL
ALTERATION**

**ADDRESS
1599 HAIGHT ST.,
SAN FRANCISCO, CA
BLOCK: 1245
LOT: 023**

PROJECT DIRECTORY

**ARCHITECT
SHATARA ARCHITECTURE INC.
522 SECOND ST
SAN FRANCISCO, CA 94103
TEL: 415-512-7566
FAX: 415-546-6415
CONTACT: MR. SUDESH SHATARA
OWNER
CONTACT ARCHITECT**

ISSUED DATE NO.

PLANNING 03.01.2010

PLANNING 04.29.2010

**SHEET DESCRIPTION
PICTURES**

PIC.1

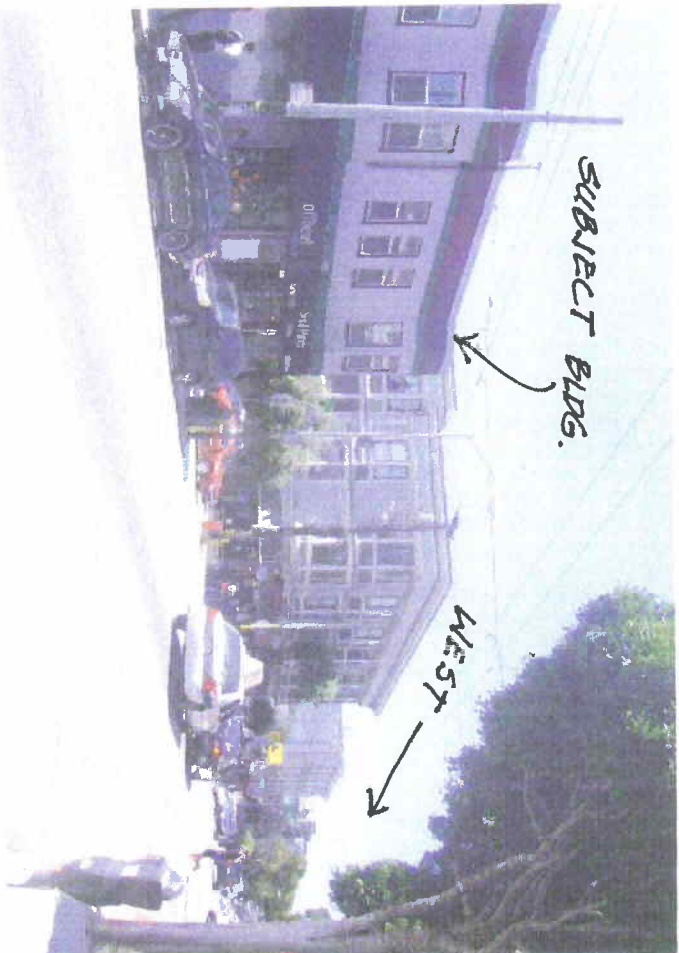

**SHATARA
ARCHITECTURE
INC.**

522 SECOND ST.
SAN FRANCISCO
CALIF. 94107

TEL: (415) 512-7566
FAX: (415) 546-6413

DRAWINGS AND SPECIFICATIONS, AS WELL AS ALL PARTS OF PROFESSIONAL SERVICE RENDERED HEREON, ARE THE PROPERTY OF SHATARA ARCHITECTURE INC. THESE DRAWINGS ARE NOT TO BE USED, IN WHOLE OR IN PART, FOR ANY PROJECTS WITHOUT THE WRITTEN AUTHORIZATION OF SHATARA ARCHITECTURE INC.

**PROJECT
COMMERCIAL
ALTERATION**

**ADDRESS
1399 HAIGHT ST.
SAN FRANCISCO, CA
BLOCK: 1245
LOT: 023**

PROJECT DIRECTORY

**ARCHITECT
SHATARA ARCHITECTURE INC.
322 SECOND ST
SAN FRANCISCO, CA 94103
TEL: 415-512-7566
FAX: 415-546-6413
OWNER
CONTACT: MR. SIMON SHATARA
CONTACT: ARCHITECT**

ISSUED	DATE	NO.
PLANNING	03.01.2010	
PLANNING	04.29.2010	

NORTH - WEST CORNER



SOUTH - WEST CORNER



*SUBJECT BLDG
SOUTH - EAST CORNER*



NORTH EAST CORNER

