



# SAN FRANCISCO PLANNING DEPARTMENT

**MEMO**

## Disclaimer for Review of Plans

The San Francisco Planning Code requires that the plans of certain proposed projects be provided to members of the public prior to the City's approval action on the project. Accordingly, any images of plans featured on this website are provided for the primary purpose of facilitating public input prior to the City's action. The City and County of San Francisco does not own the copyright to these images. Please be aware that the unauthorized reproduction, distribution, or alteration of these images may result in a violation of Federal Copyright Law (17 U.S.C.A. Sections 101 et seq.) and that any party who seeks to reproduce or alter these images does so at his or her own risk.

Additionally, plans provided on this website are limited to site plans, elevations and/or section details (floor plans and structural details may not be included). These are DRAFT PLANS being provided for public review PRIOR to the City's approval action on the project. Final plans may differ from those that are currently available for review.

1650 Mission St.  
Suite 400  
San Francisco,  
CA 94103-2479

Reception:  
**415.558.6378**

Fax:  
**415.558.6409**

Planning  
Information:  
**415.558.6377**



**SAN FRANCISCO  
PLANNING DEPARTMENT**

1650 Mission Street, Suite 400 • San Francisco, CA 94103 • Fax (415) 558-6409

# NOTICE OF PUBLIC HEARING

Hearing Date: **Thursday, September 16, 2010**  
 Time: **Beginning at 1:30 PM**  
 Location: **City Hall, 1 Dr. Carlton B. Goodlett Place, Room 408**  
 Case Type: **Variance (Rear Yard)**  
 Hearing Body: **Zoning Administrator**

PROPERTY INFORMATION	APPLICATION INFORMATION
Project Address: <b>35 Lloyd St. (aka 37-39 Lloyd St)</b>	Case No.: <b>2009.1170V</b>
Cross Street(s): <b>Scott St./Castro St.</b>	Building Permit: <b>2010.05.12.2282</b>
Block /Lot No.: <b>1260/035</b>	Applicant/Agent: <b>Ian O'Banion, Architect</b>
Zoning District(s): <b>RH-3 / 40-X</b>	Telephone: <b>(415)722-0561</b>
Area Plan: <b>n/a</b>	E-Mail: <a href="mailto:ian@studio-san.com">ian@studio-san.com</a>

## PROJECT DESCRIPTION

The proposal is to construct a new two-unit, four-story building on a vacant lot. The proposed structure will be three stories tall at the front of the lot and the fourth floor will be set back 15' from the main wall of the front façade.

**PER SECTION 134 OF THE PLANNING CODE** the subject property is required to maintain a rear yard of approximately 45 feet. The rear portion of the proposed by building- which is two stories tall and approximately 20'wide- would encroach approximately 12 feet into the required rear yard and result in a rear yard of 33 feet.

\*Note that the above described Variance request will be heard by the Zoning Administrator following the Planning Commission hearing on three requests for Discretionary Review (Case No. 2009.1170DDD) regarding the project.

## ADDITIONAL INFORMATION

### FOR MORE INFORMATION, PLEASE CONTACT PLANNING DEPARTMENT STAFF:

Planner: **Aaron Starr** Telephone: **(415) 558-6362** E-Mail: [aaron.starr@sfgov.org](mailto:aaron.starr@sfgov.org)

**ARCHITECTURAL PLANS:** The site plan and elevations of the proposed project are available on the Planning Department's website at: <http://sf-planning.org/ftp/files/notice/2009.1170V.pdf>

中文詢問請電 : 558.6378

Para información en Español llamar al: 558.6378

# GENERAL INFORMATION ABOUT PROCEDURES

## VARIANCE HEARING INFORMATION

Under Planning Code Section 306.3, you, as a property owner or resident within 300 feet of this proposed project or interested party on record with the Planning Department, are being notified of this Variance Hearing. **You are not obligated to take any action. For more information regarding the proposed work, or to express concerns about the project, please contact the Applicant/Agent or Planner listed on this notice as soon as possible.** Additionally, you may wish to discuss the project with your neighbors and neighborhood association or improvement club, as they may already be aware of the project.

Persons who are unable to attend the public hearing may submit written comments regarding this application to the Zoning Administrator, Planning Department, 1650 Mission Street, Suite 400, San Francisco, CA 94103, by 5:00pm the day prior to the hearing. These comments will be made a part of the official public record, and will be brought to the attention of the person or persons conducting the public meeting or hearing.

## BUILDING PERMIT APPLICATION INFORMATION

Under Planning Code Section 311/312, the Building Permit Application for this proposal is also subject to a 30-day notification to occupants and owners within 150-feet of the subject property. **On DATE, the Department issued the required Section 311/312 notification for this project (expires DATE) <OR> The mailing of such notification will be performed separately.**

## BOARD OF APPEALS

An appeal of the approval (or denial) of a **variance application** by the Zoning Administrator may be made to the **Board of Appeals within 10 days** after the **Variance Decision Letter** is issued by the Zoning Administrator.

An appeal of the approval (or denial) of a **building permit application** by the Planning Department may be made to the **Board of Appeals within 15 days** after the **building permit** is issued (or denied) by the Director of the Department of Building Inspection.

Appeals must be submitted in person at the **Board's office at 1650 Mission Street, 3rd Floor, Room 304**. For further information about appeals to the Board of Appeals, including current fees, **contact the Board of Appeals at (415) 575-6880**.

## ABOUT THIS NOTICE

The Planning Department is currently reviewing its processes and procedures for public notification as part of the Universal Planning Notification (UPN) Project. The format of this Public Hearing notice was developed through the UPN Project and is currently being utilized in a limited trial-run for notification of Variance Hearings.

If you have any comments or questions related to the UPN Project or the format of this notice, please visit our website at <http://upn.sfplanning.org> for more information.

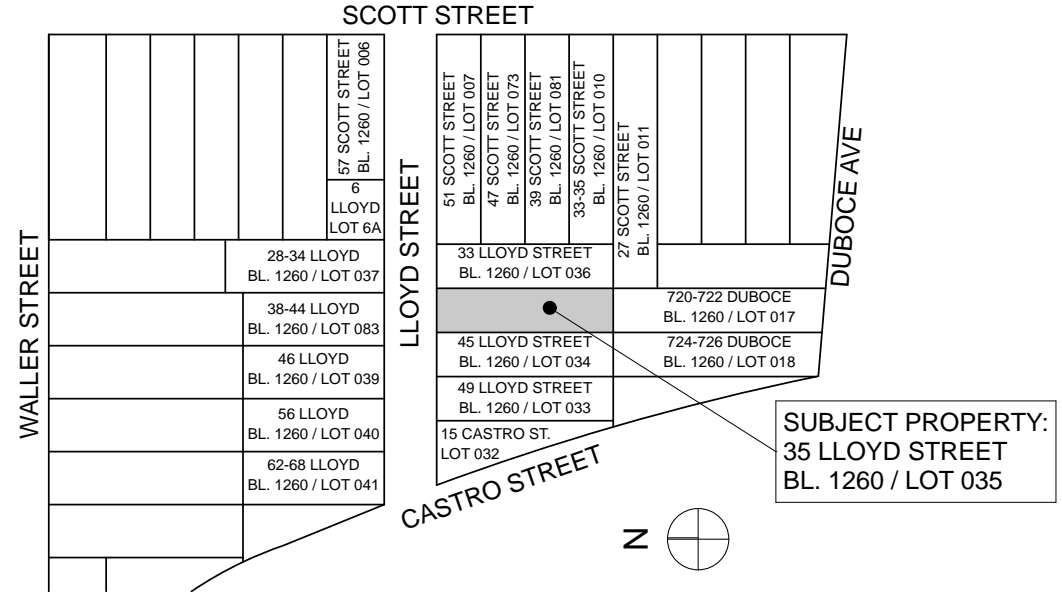
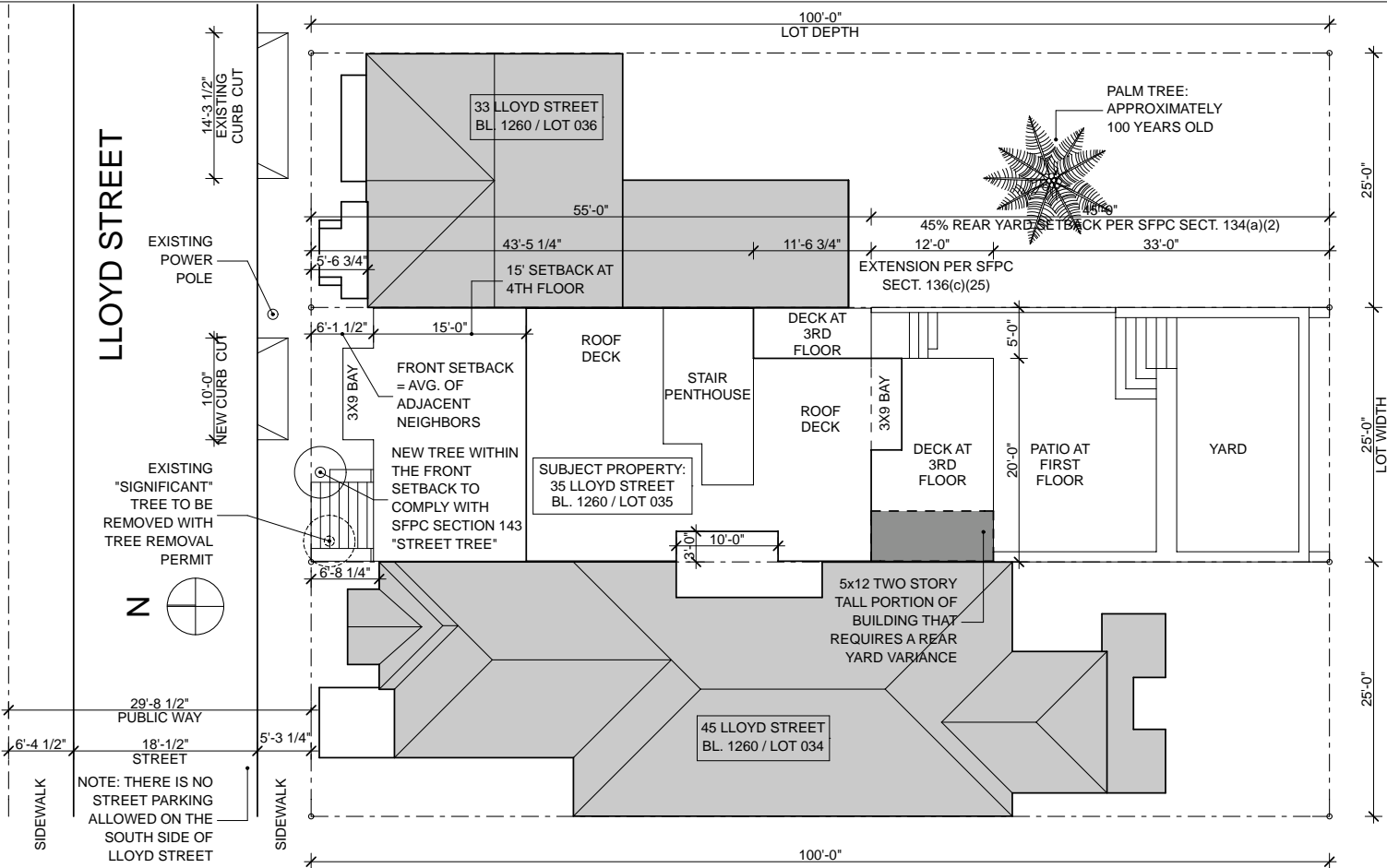

**1 SITE PLAN**  
 SCALE: 1/8" = 1'-0"

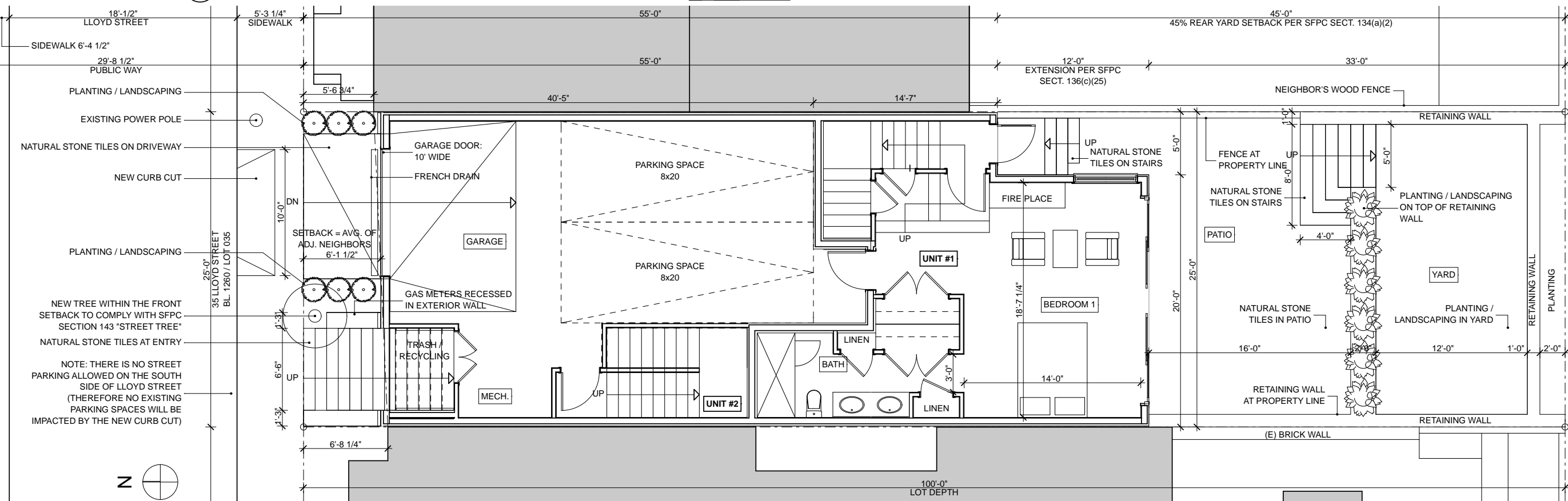

**2 1ST FLOOR**  
 SCALE: 1/4" = 1'-0"

- ELEVATION KEY NOTES:** —##— KEY NOTE SYMBOL
- 1 METAL CLAD WOOD WINDOWS, SIERRA PACIFIC OR EQUAL
  - 2 METAL CLAD WOOD DOORS: SLIDING GLASS DOORS & GLAZED SWING DOORS, SIERRA PACIFIC OR EQUAL
  - 3 HORIZONTAL WOOD SHIPLAP SIDING W/ REVEALS, PAINTED
  - 4 HORIZONTAL WOOD SHIPLAP SIDING WITHOUT REVEALS, PAINTED
  - 5 HORIZONTAL LAP SIDING, SMOOTH FINISH FIBER-CEMENT, PAINTED
  - 6 CEMENT PLASTER WITH INTEGRAL COLOR, SMOOTH FINISH
  - 7 CONTROL JOINT / EDGE SCREED

- (ELEVATION KEY NOTES CONTINUED)
- 8 NATURAL STONE TILES
  - 9 PLANTING / LANDSCAPING
  - 10 PAINTED WOOD OVERHANG W/ WOOD/STUCCO SOFFIT, U.O.N.
  - 11 GLASS GUARDRAIL W/ METAL SUPPORT POSTS
  - 12 SOLID GUARDRAIL
  - 13 GARAGE DOOR: WOOD SHIPLAP SIDING W/ REVEALS TO MATCH SIDING, PAINTED TO MATCH SIDING
  - 14 SOLID RETAINING WALL
  - 15 WOOD FENCE
  - 16 45-MINUTE RATED, METAL FRAME PROPERTY LINE WINDOW
  - 17 BLIND WALL: REDWOOD/CEDAR BLIND WALL PLYWD. TYP. AT CONCEALED PROPERTY LINE CONDITION; PAINT & PROVIDE 1x REDWOOD BATTENS OVER HORIZ. & VERT. JOINTS AT EXPOSED AREAS.

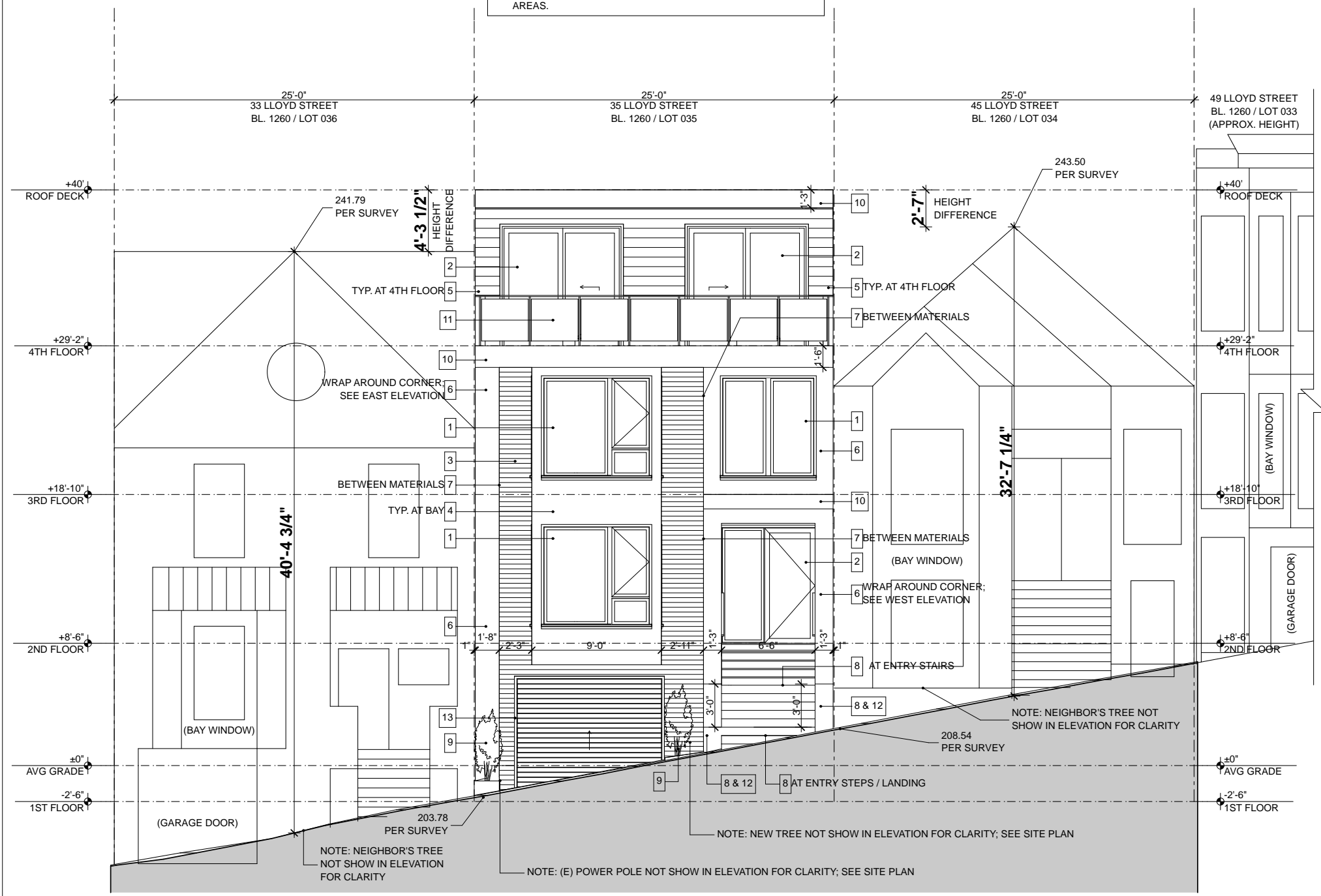

**1 NORTH ELEVATION**  
 SCALE: 1/4" = 1'-0"

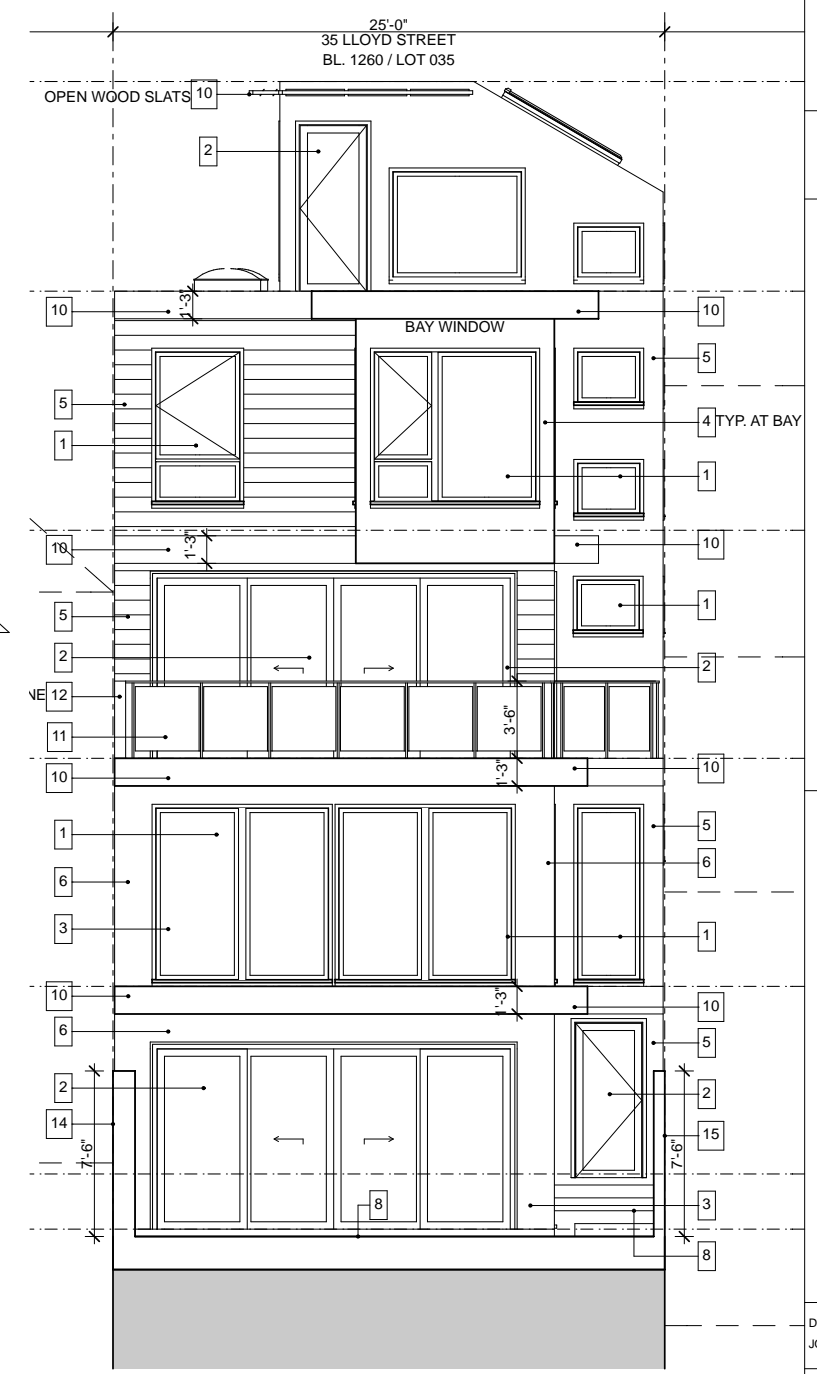
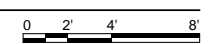

**2 SOUTH ELEVATION**  
 SCALE: 1/4" = 1'-0"

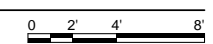

**35 Lloyd Street**

New Construction  
 2 Residential Units

EAST ELEVATION

311 NOTIFICATION SET  
 5.10.10  
 © 2010 Studio San

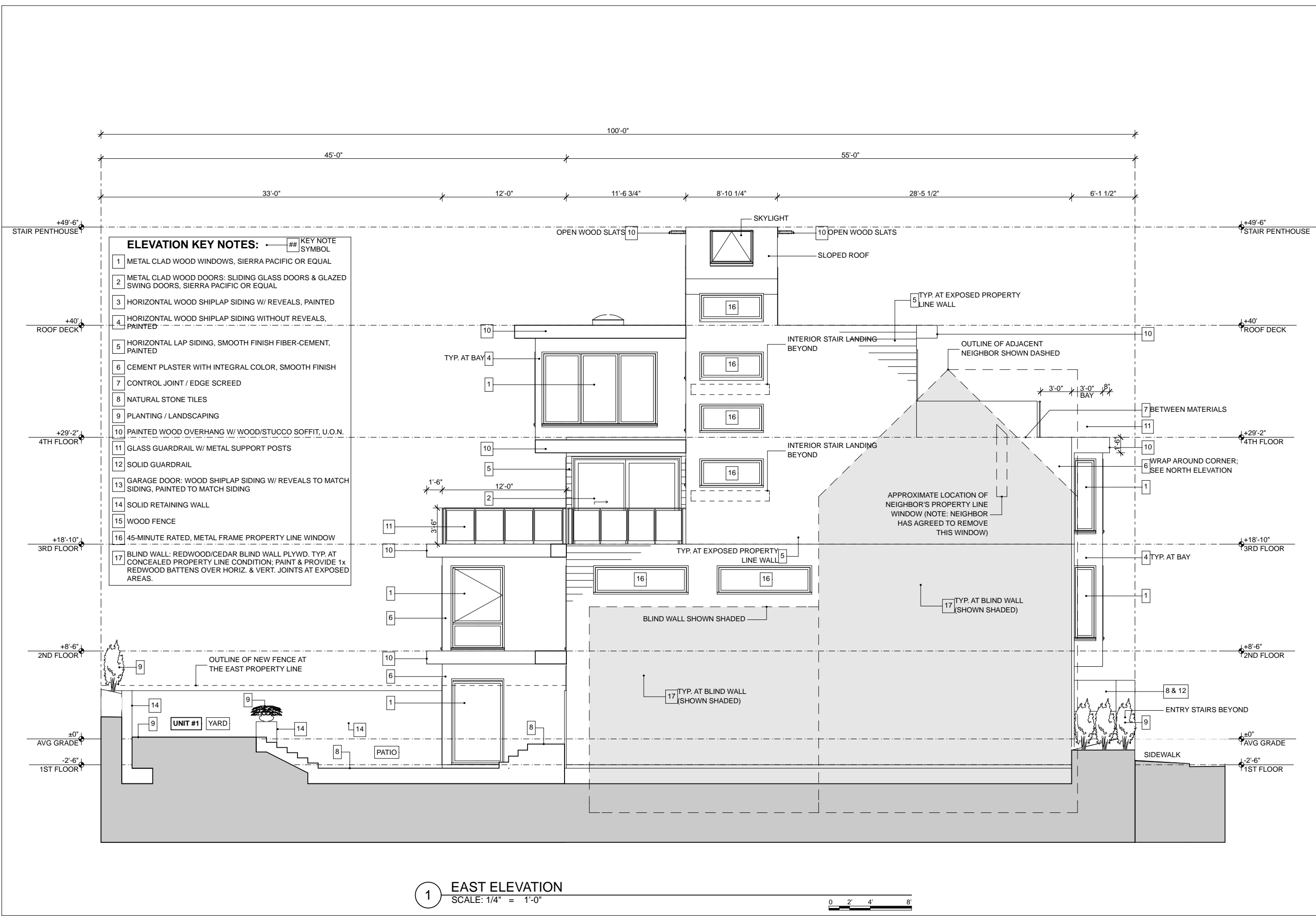

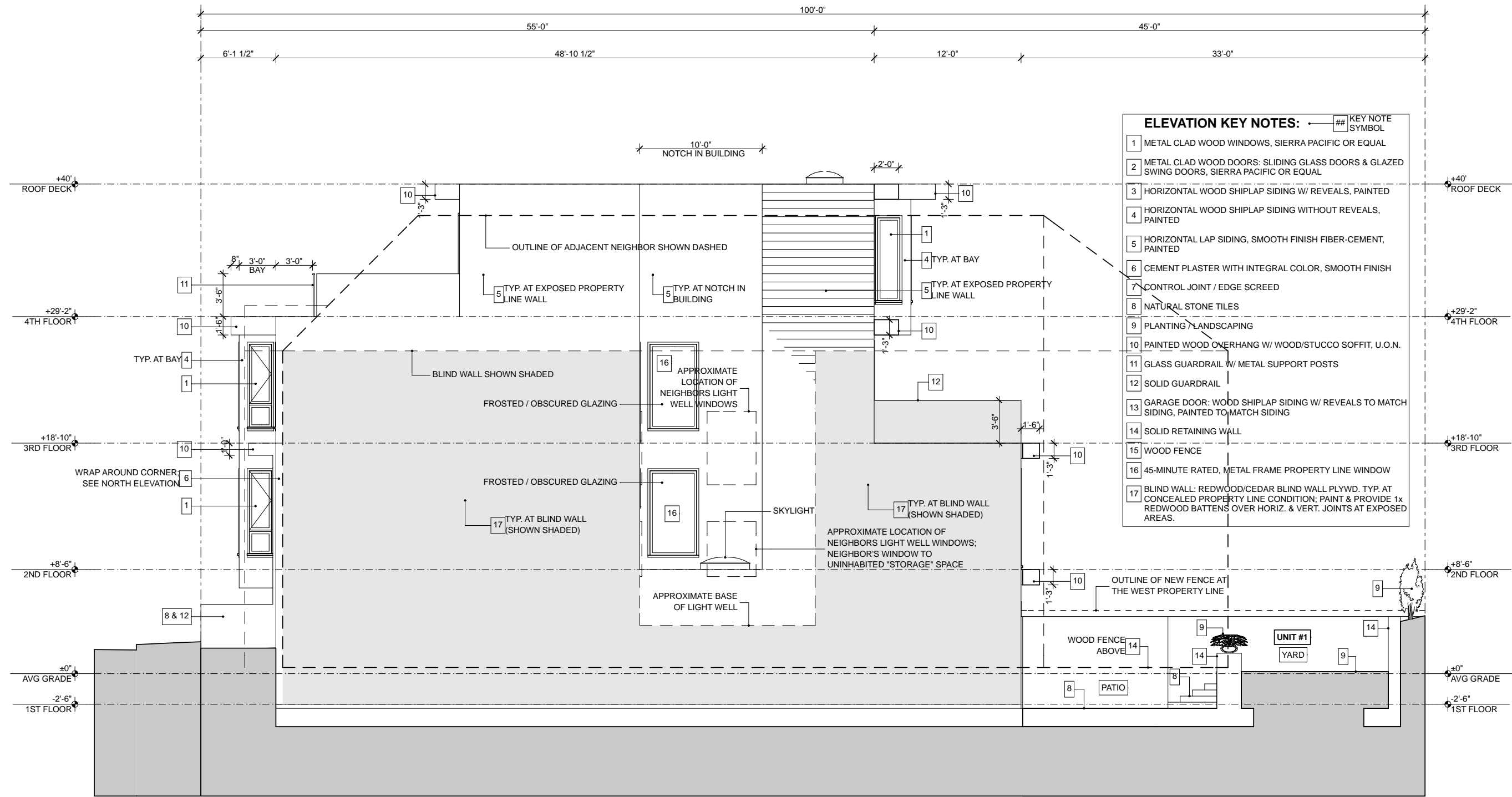

- ELEVATION KEY NOTES:**
- 1 METAL CLAD WOOD WINDOWS, SIERRA PACIFIC OR EQUAL
  - 2 METAL CLAD WOOD DOORS: SLIDING GLASS DOORS & GLAZED SWING DOORS, SIERRA PACIFIC OR EQUAL
  - 3 HORIZONTAL WOOD SHIPLAP SIDING W/ REVEALS, PAINTED
  - 4 HORIZONTAL WOOD SHIPLAP SIDING WITHOUT REVEALS, PAINTED
  - 5 HORIZONTAL LAP SIDING, SMOOTH FINISH FIBER-CEMENT, PAINTED
  - 6 CEMENT PLASTER WITH INTEGRAL COLOR, SMOOTH FINISH
  - 7 CONTROL JOINT / EDGE SCREED
  - 8 NATURAL STONE TILES
  - 9 PLANTING / LANDSCAPING
  - 10 PAINTED WOOD OVERHANG W/ WOOD/STUCCO SOFFIT, U.O.N.
  - 11 GLASS GUARDRAIL W/ METAL SUPPORT POSTS
  - 12 SOLID GUARDRAIL
  - 13 GARAGE DOOR: WOOD SHIPLAP SIDING W/ REVEALS TO MATCH SIDING, PAINTED TO MATCH SIDING
  - 14 SOLID RETAINING WALL
  - 15 WOOD FENCE
  - 16 45-MINUTE RATED, METAL FRAME PROPERTY LINE WINDOW
  - 17 BLIND WALL: REDWOOD/CEDAR BLIND WALL PLYWD. TYP. AT CONCEALED PROPERTY LINE CONDITION; PAINT & PROVIDE 1x REDWOOD BATTENS OVER HORIZ. & VERT. JOINTS AT EXPOSED AREAS.

**1 WEST ELEVATION**  
 SCALE: 1/4" = 1'-0"

