



SAN FRANCISCO PLANNING DEPARTMENT

Mills Act Contracts Case Report

Hearing Date: December 4, 2013

1650 Mission St.
Suite 400
San Francisco,
CA 94103-2479

Reception:
415.558.6378

Fax:
415.558.6409

Planning
Information:
415.558.6377

- a. *Filing Dates:* September 3, 2013
Case No.: 2013.1261U
Project Address: **50 Carmelita St.**
Landmark District: Duboce Park Landmark District
Zoning: RH-2 (Residential - House, Two Family)
40-X Height and Bulk District
Block/Lot: 0864/011
Applicant: Adam Speigel & Guillemette Broulliat-Speigel
50 Carmelita St.
San Francisco, CA 94117
- b. *Filing Date:* September 3, 2013
Case No.: 2013.1230U
Project Address: **66 Carmelita St.**
Landmark District: Duboce Park Landmark District
Zoning: RH-2 (Residential House, Two Family)
40-X Height and Bulk District
Block/Lot: 0864/015
Applicant: Amy Hockman & Brian Bone
66 Carmelita St.
San Francisco, CA 94117
- c. *Filing Date:* September 3, 2013
Case No.: 2013.1260U
Project Address: **70 Carmelita St.**
Landmark District: Duboce Park Landmark District
Zoning: RH-2 (Residential House, Two Family)
40-X Height and Bulk District
Block/Lot: 0864/016
Applicant: Elise Sommerville
70 Carmelita St.
San Francisco, CA 94117
- d. *Filing Date:* September 3, 2013
Case No.: 2013.1258U
Project Address: **56 Pierce St.**
Landmark District: Duboce Park Landmark District
Zoning: RH-2 (Residential House, Two Family)
40-X Height and Bulk District
Block/Lot: 0865/013

- Applicant:* Adam Wilson & Quyen Nguyen
66 Potomac St.
San Francisco, CA 94117
- e. *Filing Date:* September 3, 2013
Case No.: 2013.1254U
Project Address: **64 Pierce St.**
Landmark District: Duboce Park Landmark District
Zoning: RH-2 (Residential House, Two Family)
40-X Height and Bulk District
Block/Lot: 0865/015
Applicant: Jean Paul Balajadia
64 Pierce St.
San Francisco, CA 94117
- f. *Filing Date:* September 3, 2013
Case No.: 2013.1259U
Project Address: **56 Potomac St.**
Landmark District: Duboce Park Landmark District
Zoning: RH-2 (Residential House, Two Family)
40-X Height and Bulk District
Block/Lot: 0866/012
Applicant: Karli Sager & Jason Monberg
56 Potomac St.
San Francisco, CA 94117
- g. *Filing Date:* September 3, 2013
Case No.: 2013.1257U
Project Address: **66 Potomac St.**
Landmark District: Duboce Park Landmark District
Zoning: RH-2 (Residential House, Two Family)
40-X Height and Bulk District
Block/Lot: 0866/015
Applicant: Adam Wilson & Quyen Nguyen
66 Potomac St.
San Francisco, CA 94117
- h. *Filing Date:* May 1, 2013
Case No.: 2013.0575U
Project Address: **1772 Vallejo St.**
Historic Landmark: Landmark #31, Burr Mansion
Zoning: RH-2 (Residential House, Two Family)
40-X Height and Bulk District
Block/Lot: 0552/029
Applicant: John Moran
1772 Vallejo St.

San Francisco, CA 94123

Staff Contact: Susan Parks – (415) 575-9101
susan.parks@sfgov.org
Reviewed By: Tim Frye – (415) 575-6822
tim.frye@sfgov.org

PROPERTY DESCRIPTION

- a. **50 Carmelita St.:** The subject property is located on the east side of Carmelita Street between Waller and Duboce Streets, the lot is adjacent to Duboce Park. Assessor's Block 0864, Lot 011. It is located in a RH-2 (Residential House, Two Family) Zoning District and a 40-X Height and Bulk District. The property was designated under Article 10 as a contributor to the Duboce Park Landmark District. The 2 1/2 story frame house was built in 1899 in a combination of the Queen Anne and Shingle styles.
- b. **66 Carmelita St.:** The subject property is located on the east side of Carmelita Street between Waller and Duboce Streets. Assessor's Block 0864, Lot 015. It is located in a RH-2 (Residential-House, Two Family) Zoning District and a 40-X Height and Bulk District. The property was designated under Article 10 as a contributor to the Duboce Park Landmark District. The 1 1/2 story-over-basement frame house was built in 1900 by master builder Fernando Nelson in the Queen Anne style.
- c. **70 Carmelita St.:** The subject property is located on the east side of Carmelita Street between Waller and Duboce Streets. Assessor's Block 0864, Lot 016. It is located in a RH-2 (Residential-House, Two Family) Zoning District and a 40-X Height and Bulk District. The property was designated under Article 10 as a contributor to the Duboce Park Landmark District. The 1 1/2 story-over-basement frame house was built in 1900 by master builder Fernando Nelson in the Queen Anne style.
- d. **56 Pierce St.:** The subject property is located on the east side of Pierce Street between Waller and Duboce Streets. Assessor's Block 0865, Lot 013. It is located in a RH-2 (Residential- House, Two Family) Zoning District and a 40-X Height and Bulk District. The property was designated under Article 10 as a contributor to the Duboce Park Landmark District. The 2 1/2 story-over-basement frame house was built c. 1905 by master builder Fernando Nelson in the Queen Anne style and features applied stick work reminiscent of the Tudor style.
- e. **64 Pierce St.:** The subject property is located on the east side of Pierce Street between Waller and Duboce Streets. Assessor's Block 0865, Lot 015. It is located in a RH-2 (Residential- House, Two Family) Zoning District and a 40-X Height and Bulk District. The property was designated under Article 10 as a contributor to the Duboce Park Landmark District. The 2 1/2 story-over-basement frame house was built c. 1905 by master builder Fernando Nelson in the Queen Anne style and features applied stick work reminiscent of the Tudor style.

- f. 56 Potomac St.:** The subject property is located on the east side of Potomac Street between Waller and Duboce Streets. Assessor's Block 0866, Lot 012. It is located in a RH-2 (Residential- House, Two Family) Zoning District and a 40-X Height and Bulk District. The property was designated under Article 10 as a contributor to the Duboce Park Landmark District. The 1 1/2 story-over-basement frame house was built in 1899 by neighborhood builders George Moore & Charles Olinger in the Queen Anne style. This property was the informal sales office and home of George Moore and his family.
- g. 66 Potomac St.:** The subject property is located on the east side of Potomac Street between Waller and Duboce Streets. Assessor's Block 0866, Lot 015. It is located in a RH-2 (Residential- House, Two Family) Zoning District and a 40-X Height and Bulk District. The property was designated under Article 10 as a contributor to the Duboce Park Landmark District. The 1 1/2 story-over-basement frame house was built in 1899 by neighborhood builders George Moore & Charles Olinger in the Queen Anne style.
- h. 1772 Vallejo St.:** The subject property is located on the north side of Vallejo Street between Gough and Franklin Streets. Assessor's Block 0522, Lot 029. It is located in a RH-2 (Residential- House, Two Family) Zoning District and a 40-X Height and Bulk District. The property was designated under Article 10 as City Landmark #31. It is also listed in Here Today (page 22) and the Planning Department 1976 Architectural Survey. The three-story-over-basement house was designed primarily in the Italianate style with French Second Empire influences.

PROJECT DESCRIPTION

This project is a Mills Act Historical Property Contract application.

MILLS ACT REVIEW PROCESS

Once a Mills Act application is received, the matter is referred to the Historic Preservation Commission (HPC) for review and recommendation on the historical property contract, proposed rehabilitation program, and proposed maintenance plan. The Historic Preservation Commission shall conduct a public hearing on the Mills Act application and contract and make a recommendation for approval or disapproval to the Board of Supervisors.

The Board of Supervisors will hold a public hearing to review and approve or disapprove the Mills Act application and contract. The Board of Supervisors shall conduct a public hearing to review the Historic Preservation Commission recommendation, information provided by the Assessor's Office, and any other information the Board requires in order to determine whether the City should execute a historical property contract for the subject property.

The Board of Supervisors shall have full discretion to determine whether it is in the public interest to enter into a Mills Act contract and may approve, disapprove, or modify and approve the terms of the contract. Upon approval, the Board of Supervisors shall authorize the Director of Planning and the Assessor's Office to execute the historical property contract.

MILLS ACT REVIEW PROCEDURES

The Historic Preservation Commission is requested to review each and make to recommendation on the following:

- The draft Mills Act Historical Property Contract between the property owner and the City and County of San Francisco.
- The proposed rehabilitation program and maintenance plan.

The Historic Preservation Commission may also comment in making a determination as to whether the public benefit gained through restoration, continued maintenance, and preservation of the property is sufficient to outweigh the subsequent loss of property taxes to the City.

APPLICABLE PRESERVATION STANDARDS

Ordinance No. 191-96 amended the San Francisco Administrative Code by adding Chapter 71 to implement the California Mills Act, California Government Code Sections 50280 *et seq.* The Mills Act authorizes local governments to enter into contracts with private property owners who will rehabilitate, restore, preserve, and maintain a “qualified historical property.” In return, the property owner enjoys a reduction in property taxes for a given period. The property tax reductions must be made in accordance with Article 1.9 (commencing with Section 439) of Chapter 3 of Part 2 of Division 1 of the California Revenue and Taxation Code.

TERM

Mills Act contracts must be made for a minimum term of ten years. The ten-year period is automatically renewed by one year annually to create a rolling ten-year term. One year is added automatically to the initial term of the contract on the anniversary date of the contract, unless notice of nonrenewal is given or the contract is terminated. If the City issues a notice of nonrenewal, then one year will no longer be added to the term of the contract on its anniversary date and the contract will only remain in effect for the remainder of its term. The City must monitor the provisions of the contract until its expiration and may terminate the Mills Act contract at any time if it determines that the owner is not complying with the terms of the contract or the legislation. Termination due to default immediately ends the contract term. Mills Act contracts remain in force when a property is sold.

ELIGIBILITY

San Francisco Administrative Code Chapter 71, Section 71.2, defines a “qualified historic property” as one that is not exempt from property taxation and that is one of the following:

- (a) Individually listed in the National Register of Historic Places;
- (b) Listed as a contributor to an historic district included on the National Register of Historic Places;
- (c) Designated as a City landmark pursuant to San Francisco Planning Code Article 10;
- (d) Designated as contributory to a landmark district designated pursuant to San Francisco Planning Code Article 10; or

- (e) Designated as significant (Categories I or II) or contributory (Categories III or IV) to a conservation district designated pursuant to San Francisco Planning Code Article 11.

All properties that are eligible under the criteria listed above must also meet a tax assessment value to be eligible for a Mills Act Contract. The tax assessment limits are listed below:

Residential Buildings

Eligibility is limited to a property tax assessment value of not more than \$3,000,000.

Commercial, Industrial or Mixed Use Buildings

Eligibility is limited to a property tax assessment value of not more than \$5,000,000.

Properties may be exempt from the tax assessment values if it meets any one of the following criteria:

- The qualified historic property is an exceptional example of architectural style or represents a work of a master architect or is associated with the lives of persons important to local or national history; or
- Granting the exemption will assist in the preservation and rehabilitation of a historic structure (including unusual and/or excessive maintenance requirements) that would otherwise be in danger of demolition, deterioration, or abandonment;

Properties applying for a valuation exemption must provide evidence that it meets the exemption criteria, including a historic structure report to substantiate the exceptional circumstances for granting the exemption. The Historic Preservation Commission shall make specific findings as whether to recommend to the Board of Supervisors if the valuation exemption shall be approved. Final approval of this exemption is under the purview of the Board of Supervisors.

PUBLIC/NEIGHBORHOOD INPUT

The Department has not received any public comment regarding the Mills Act Historical Property Contract.

STAFF ANALYSIS

The Project Sponsor, Planning Department Staff, and the Office of the City Attorney have negotiated the attached draft historical property contracts, which include a draft maintenance plan for the historic building. Department staff believes that the draft historical property contracts and maintenance plans are adequate.

- a. **50 Carmelita St.:** As detailed in the Mills Act application, the Project Sponsor proposes to maintain the historic property. Staff determined that the proposed work, detailed in the attached exhibits, is consistent with the Secretary of Interior's Standards for Rehabilitation and for Restoration.

The subject property is currently valued by the Assessor's Office as under \$3,000,000 (see attached Market Analysis and Income Approach reports) and does not require an exemption.

The property was fully rehabilitated at the time of purchase two years ago. The Project Sponsors have developed a thorough maintenance plan that involves a cycle of annual inspections and maintenance and a longer-term maintenance cycle to be performed as necessary. The maintenance plan includes; painting and repairing the historic shingled siding and wood trim as needed; inspecting the roof, flashing and vents regularly and replacing elements or the entire roof when needed; inspection of the gutters, downspouts, grading to ensure there is no damage to the foundation; maintenance of the exterior doors, stairways, balustrades, and decking for dry rot; and routine inspections of the historic wood windows and non-historic skylights checking for dry rot, damage, or leaks, and repairing any damage found according to best practices. No changes to the use are proposed. Please refer to the attached Rehabilitation Plan for a full description of the proposed work. The attached draft historical property contract will help the Project Sponsor mitigate these expenditures and will induce the Project Sponsor to maintain the property in excellent condition in the future.

- b. 66 Carmelita St.:** As detailed in the Mills Act application, the Project Sponsor proposes to continue rehabilitation efforts. Staff determined that the proposed work, detailed in the attached exhibits, is consistent with the Secretary of Interior's Standards for Rehabilitation and for Restoration.

The subject property is currently valued by the Assessor's Office as under \$3,000,000 (see attached Market Analysis and Income Approach reports) and does not require an exemption.

The rehabilitation program involves in-kind custom replacement of historic elements including rotted entry stairs, balustrades and porch decking; repainting of the stairs and porch; repair (or replace, if needed) double hung windows at the front bay on main floor and rear parlor as the top sashes no longer function; replacing the roof; and replacing deteriorated no historic skylights and resealing others; repair and repainting of historic siding; and completing repairs based on structural engineers inspection to the brick foundation (previous repairs were undertaken in sections by different homeowners). No changes to the use are proposed. Please refer to the attached Rehabilitation Plan for a full description of the proposed work.

The maintenance plan involves a cycle of annual inspections and maintenance and a longer-term maintenance cycle to be performed as necessary. The maintenance plan addresses maintenance of the wood siding, windows/glazing, roof, millwork and ornamentation; gutters, downspouts and drainage; and the foundation. The attached draft historical property contract will help the Project Sponsor mitigate these expenditures and will induce the Project Sponsor to maintain the property in excellent condition in the future.

- c. 70 Carmelita St.:** As detailed in the Mills Act application, the Project Sponsor proposes to continue rehabilitation efforts. Staff determined that the proposed work, detailed in the attached exhibits, is consistent with the Secretary of Interior's Standards for Rehabilitation and for Restoration.

The subject property is currently valued by the Assessor's Office as under \$3,000,000 (see attached Market Analysis and Income Approach reports) and does not require an exemption.

The rehabilitation program involves historic wood siding and millwork; reroofing and installing a Dutch gutter on the south side of roof (shared with 66 Carmelita St.; and installing a trench drain to remediate water run-off that is flooding the basement, damaging foundation, and walls. No changes to the use are proposed. Please refer to the attached Rehabilitation Plan for a full description of the proposed work.

The maintenance plan involves a cycle of annual inspections and maintenance and a longer-term maintenance cycle to be performed as necessary. The maintenance plan addresses maintenance of the wood siding, windows/glazing, roof, millwork and ornamentation; gutters, downspouts and drainage; and the foundation. The attached draft historical property contract will help the Project Sponsor mitigate these expenditures and will induce the Project Sponsor to maintain the property in excellent condition in the future.

- d. 56 Pierce St.:** As detailed in the Mills Act application, the Project Sponsor proposes to begin maintenance efforts. Staff determined that the proposed work, detailed in the attached exhibits, is consistent with the Secretary of Interior's Standards for Rehabilitation and for Restoration.

The subject property is currently valued by the Assessor's Office as under \$3,000,000 (see attached Market Analysis and Income Approach reports) and does not require an exemption.

The property was fully rehabilitated prior to the Mills Act Application. No changes to the use are proposed.

The maintenance plan involves a cycle of annual inspections and maintenance and a longer-term maintenance cycle to be performed as necessary. The maintenance plan addresses the repair, maintenance and repainting of the wood siding, windows/glazing, roof, millwork, stairs and ornamentation; gutters, downspouts and drainage; and the foundation and sheer walls. The attached draft historical property contract will help the Project Sponsor mitigate these expenditures and will induce the Project Sponsor to maintain the property in excellent condition in the future.

- e. 64 Pierce St.:** As detailed in the Mills Act application, the Project Sponsor proposes to continue rehabilitation efforts. Staff determined that the proposed work, detailed in the attached exhibits, is consistent with the Secretary of Interior's Standards for Rehabilitation and for Restoration.

The subject property is currently valued by the Assessor's Office as under \$3,000,000 (see attached Market Analysis and Income Approach reports) and does not require an exemption.

The rehabilitation program involves repairing and painting historic wood siding; repaired and replaced, as needed, historic millwork; including wood trim and corbels; repair of the leaded glass windows and transoms; repair of the historic front door; repair all windows that could

be repaired and replaced in kind those that were beyond repair (23 windows total) at the front of the house, restored the front entry, including flooring, lighting and removing non-historic detailing; replaced railings at the front entry stairs to be code compliant and historically accurate encased the deteriorated brick foundation in concrete, added structural steel beams, comment frames, sheer walls and steel framing throughout the house to meet seismic standards; leveled the house to improve drainage at grade; removed concrete slabs at front yard and replaced with planter areas and borders (to return the yard to the historic setting); remediated water pooling at the exterior of house by re-grading and installing trench drain repaired existing roof drains; installed new roof drains to correct drainage issues from neighboring houses. Please refer to the attached Rehabilitation Plan for a full description of the proposed work. No changes to the use are proposed. Please refer to the attached Rehabilitation Plan for a full description of the proposed work.

The maintenance plan involves a cycle of annual inspections and maintenance and a longer-term maintenance cycle to be performed as necessary. The maintenance plan addresses maintenance of the wood siding, windows/glazing, roof, millwork and ornamentation; gutters, downspouts and drainage; and the foundation. The attached draft historical property contract will help the Project Sponsor mitigate these expenditures and will induce the Project Sponsor to maintain the property in excellent condition in the future.

- f. **56 Potomac St.**: As detailed in the Mills Act application, the Project Sponsor proposes to begin rehabilitation efforts. Staff determined that the proposed work, detailed in the attached exhibits, is consistent with the Secretary of Interior's Standards for Rehabilitation and for Restoration.

The subject property is currently valued by the Assessor's Office as under \$3,000,000 (see attached Market Analysis and Income Approach reports) and does not require an exemption.

The rehabilitation program involves reconstruction and structural repairs to the historic front stairs and porch based on historic photographs. No changes to the use are proposed. Please refer to the attached Rehabilitation Plan for a full description of the proposed work.

The maintenance plan involves a cycle of annual inspections and maintenance and a longer-term maintenance cycle to be performed as necessary. The maintenance plan addresses maintenance of the wood siding, windows/glazing, roof, millwork and ornamentation; gutters, downspouts and drainage; attic and the foundation. The attached draft historical property contract will help the Project Sponsor mitigate these expenditures and will induce the Project Sponsor to maintain the property in excellent condition in the future.

- g. **66 Potomac St.**: As detailed in the Mills Act application, the Project Sponsor proposes to continue rehabilitation efforts. Staff determined that the proposed work, detailed in the attached exhibits, is consistent with the Secretary of Interior's Standards for Rehabilitation and for Restoration.

The subject property is currently valued by the Assessor's Office as under \$3,000,000 (see attached Market Analysis and Income Approach reports) and does not require an exemption.

The rehabilitation program involves repairing and painting the historic wood siding and worked with color consultant for historically accuracy; repaired and replaced, as needed, the historic millwork; including the decorative shingles at the front pediment, existing dentils and corbeling; reroof and install moisture and thermal protection; install all new wood windows at the rear of the house; repair all windows at the front of the house, rebuilding all sashes, as needed; replaced the entire compromised brick foundation with a concrete foundation to meet seismic standards, added structural steel and leveled the house to improve drainage at grade; patched and repaired stucco at front façade; rebuilt decks; railings and balconies. No changes to the use are proposed. Please refer to the attached Rehabilitation Plan for a full description of the proposed work.

The maintenance plan involves a cycle of annual inspections and maintenance and a longer-term maintenance cycle to be performed as necessary. The maintenance plan addresses maintenance of the wood siding, windows/glazing, roof, millwork, stairs and ornamentation; gutters, downspouts and drainage; and the foundation. The attached draft historical property contract will help the Project Sponsor mitigate these expenditures and will induce the Project Sponsor to maintain the property in excellent condition in the future.

- h. 1772 Vallejo St.:** As detailed in the Mills Act application, the Project Sponsor proposes to begin rehabilitation efforts. Staff determined that the proposed work, detailed in the attached exhibits, is consistent with Secretary of Interior's Standards for Rehabilitation and for Restoration.

The subject property is currently valued by the Assessor's Office as over \$3,000,000 (see attached Market Analysis and Income Approach reports). The subject property qualifies for an exemption as it is a City Landmark until Article 10 of the Planning Code. A Historic Structures Report was required in order to demonstrate that granting the exemption would assist in the preservation of a property that might otherwise be in danger of demolition or substantial alterations. (See attached, 1772 Vallejo St., Exhibit B)

The rehabilitation program involves structural evaluation of unreinforced masonry foundation (UMB); removing interior UMB chimney (not visible from street); Improve the landscape drainage to redirect water flow from the house; work to rehabilitate the historic garden setting; feasibility study for upgrading the UMB foundation of the rear cottage, repair the historic windows at the cottage, repair and reinforced the UMB fireplace and chimney, replace the roofing, and any damaged rafters as needed; study feasibility of demolish non historic garage to restore the historic character of the property; repair and replace historic wood windows as necessary; repair deteriorated wood siding and millwork in-kind; repaint exterior using a color consultant to determine historic paint colors; and replace roofing. No changes to the use are proposed. Please refer to the attached Rehabilitation Plan for a full description of the proposed work.

The maintenance plan involves a cycle of annual inspections and maintenance and a longer-term maintenance cycle to be performed as necessary. The maintenance plan addresses care of the garden; wood siding, windows/glazing, roof, millwork and ornamentation; gutters, downspouts and drainage; attic and the foundation

The attached draft historical property contract will help the Project Sponsor mitigate these expenditures and will allow the Project Sponsor to maintain the property in excellent condition in the future.

PLANNING DEPARTMENT RECOMMENDATION

The Planning Department recommends that the Historic Preservation Commission adopt a resolution recommending approval of these Mills Act Historical Property Contracts, rehabilitation and maintenance plans to the Board of Supervisors.

ISSUES AND OTHER CONSIDERATIONS

The Assessor and Recorders Office has provided initial review. The Planning Department is continuing to working with the Assessor and Recorder's Office to finalize the final property tax valuations and savings.

HISTORIC PRESERVATION COMMISSION ACTIONS

Review and adopt a resolution for each property:

1. Recommending to the Board of Supervisors the approval of the proposed Mills Act Historical Property Contract between the property owner and the City and County of San Francisco;
2. Approving the proposed Mills Act rehabilitation and maintenance plan for each property.

Attachments:

a. 50 Carmelita St.

Draft Resolution

Exhibit A: Draft Mills Act Historical Property Contract

Exhibit B: Draft Rehabilitation & Maintenance Plan

Exhibit C: Draft Market Analysis and Income Approach provided by the Assessor's Office

Exhibit D: Mills Act Application

b. 66 Carmelita St.

Draft Resolution

Exhibit A: Draft Mills Act Historical Property Contract

Exhibit B: Draft Rehabilitation & Maintenance Plan

Exhibit C: Draft Market Analysis and Income Approach provided by the Assessor's Office

Exhibit D: Mills Act Application

c. 70 Carmelita St.

Draft Resolution

Exhibit A: Draft Mills Act Historical Property Contract

Exhibit B: Draft Rehabilitation & Maintenance Plan

Exhibit C: Draft Market Analysis and Income Approach provided by the Assessor's Office

Exhibit D: Mills Act Application

d. 56 Pierce St.

Draft Resolution

Exhibit A: Draft Mills Act Historical Property Contract

Exhibit B: Draft Rehabilitation & Maintenance Plan

Exhibit C: Draft Market Analysis and Income Approach provided by the Assessor's Office

Exhibit D: Mills Act Application

e. 64 Pierce St.

Draft Resolution

Exhibit A: Draft Mills Act Historical Property Contract

Exhibit B: Draft Rehabilitation & Maintenance Plan

Exhibit C: Draft Market Analysis and Income Approach provided by the Assessor's Office

Exhibit D: Mills Act Application

f. 56 Potomac St.

Draft Resolution

Exhibit A: Draft Mills Act Historical Property Contract

Exhibit B: Draft Rehabilitation & Maintenance Plan

Exhibit C: Draft Market Analysis and Income Approach provided by the Assessor's Office

Exhibit D: Mills Act Application

g. 66 Potomac St.

Draft Resolution

Exhibit A: Draft Mills Act Historical Property Contract

Exhibit B: Draft Rehabilitation & Maintenance Plan

Exhibit C: Draft Market Analysis and Income Approach provided by the Assessor's Office

Exhibit D: Mills Act Application

h. 1772 Vallejo St.

Draft Resolution

Exhibit A: Draft Mills Act Historical Property Contract

Exhibit B: Draft Historic Structures Report

Exhibit C: Draft Rehabilitation & Maintenance Plan

Exhibit D: Draft Market Analysis and Income Approach provided by the Assessor's Office

Exhibit E: Mills Act Application



SAN FRANCISCO PLANNING DEPARTMENT

Historic Preservation Commission Draft Resolution

HEARING DATE DECEMBER 4, 2013

Hearing Date: December 4, 2013
Filing Dates: September 3, 2013
Case No.: 2013.1257U
Project Address: **66 Potomac St.**
Landmark District: Duboce Park Landmark District
Zoning: RH-2 (Residential - House, Two Family)
40-X Height and Bulk District
Block/Lot: 0866/015
Applicant: Adam Wilson & Quyen Nguyen
66 Potomac St.
San Francisco, CA 94117
Staff Contact: Susan Parks – (415) 575-9101
susan.parks@sfgov.org
Reviewed By: Tim Frye – (415) 575-6822
tim.frye@sfgov.org

1650 Mission St.
Suite 400
San Francisco,
CA 94103-2479

Reception:
415.558.6378

Fax:
415.558.6409

Planning
Information:
415.558.6377

ADOPTING FINDINGS RECOMMENDING TO THE BOARD OF SUPERVISORS APPROVAL OF THE MILLS ACT HISTORICAL PROPERTY CONTRACT, REHABILITATION PROGRAM, AND MAINTENANCE PLAN FOR 66 Potomac STREET:

WHEREAS, in accordance with Article 1.9 (commencing with Section 439) of Chapter 3 of Part 2 of Division 1 of the California Revenue and Taxation Code, the City and County of San Francisco may provide certain property tax reductions, such as the Mills Act; and

WHEREAS, the Mills Act authorizes local governments to enter into contracts with owners of private historical property who assure the rehabilitation, restoration, preservation and maintenance of a qualified historical property; and

WHEREAS, Ordinance No. 191-96 amended the San Francisco Administrative Code by adding Chapter 71 to implement California Mills Act, California Government Code Sections 50280 *et seq.*; and

WHEREAS, the existing building located at 66 Potomac Street and is listed under Article 10 of the San Francisco Planning Code as a contributor to the Duboce Park Landmark District and thus qualifies as a historic property; and

WHEREAS, the Planning Department has reviewed the Mills Act application, historical property contract, rehabilitation program, and maintenance plan for 66 Potomac Street, which are located in Case

Docket No. 2013.1257U. The Planning Department recommends approval of the Mills Act historical property contract, rehabilitation program, and maintenance plan; and

WHEREAS, the Historic Preservation Commission (HPC) recognizes the historic building at 66 Potomac Street as an historical resource and believes the rehabilitation program and maintenance plan are appropriate for the property; and

WHEREAS, at a duly noticed public hearing held on December 4, 2013, the Historic Preservation Commission reviewed documents, correspondence and heard oral testimony on the Mills Act application, historical property contract, rehabilitation program, and maintenance plan for 66 Potomac Street, which are located in Case Docket No. 2013.1257U. The Historic Preservation Commission recommends approval of the Mills Act historical property contract, rehabilitation program, and maintenance plan.

THEREFORE BE IT RESOLVED that the Historic Preservation Commission hereby recommends that the Board of Supervisors approve the Mills Act historical property contract, rehabilitation program, and maintenance plan for the historic building located at 66 Potomac Street.

BE IT FURTHER RESOLVED that the Historic Preservation Commission hereby directs its Commission Secretary to transmit this Resolution, the Mills Act historical property contract, rehabilitation program, and maintenance plan for 66 Potomac Street, and other pertinent materials in the case file 2013.1257U to the Board of Supervisors.

I hereby certify that the foregoing Resolution was **ADOPTED** by the Historic Preservation Commission on December 4, 2013.

Jonas P. Ionin
Commissions Secretary

AYES:

NOES:

ABSENT:

ADOPTED:

Site Photo

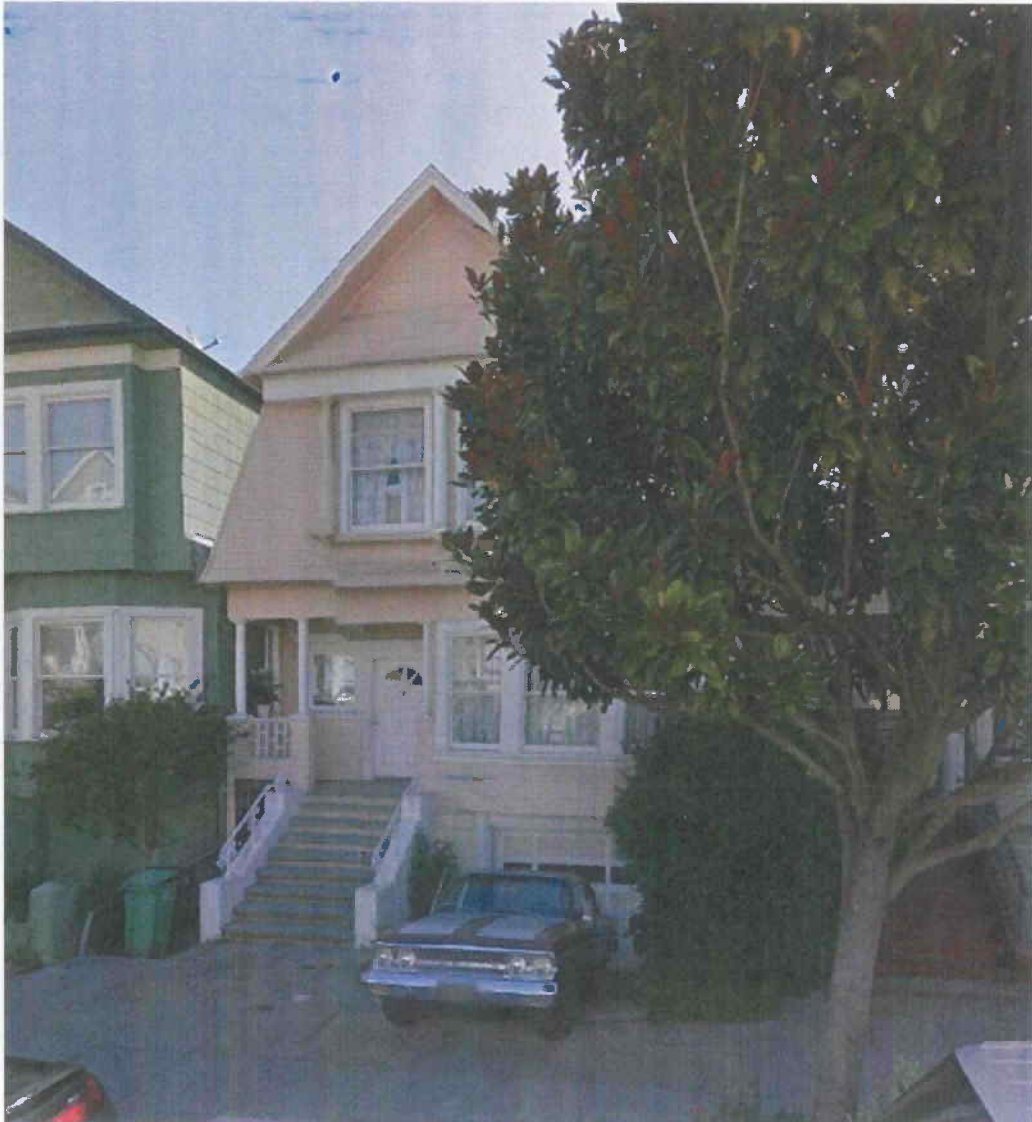

Aerial Photo

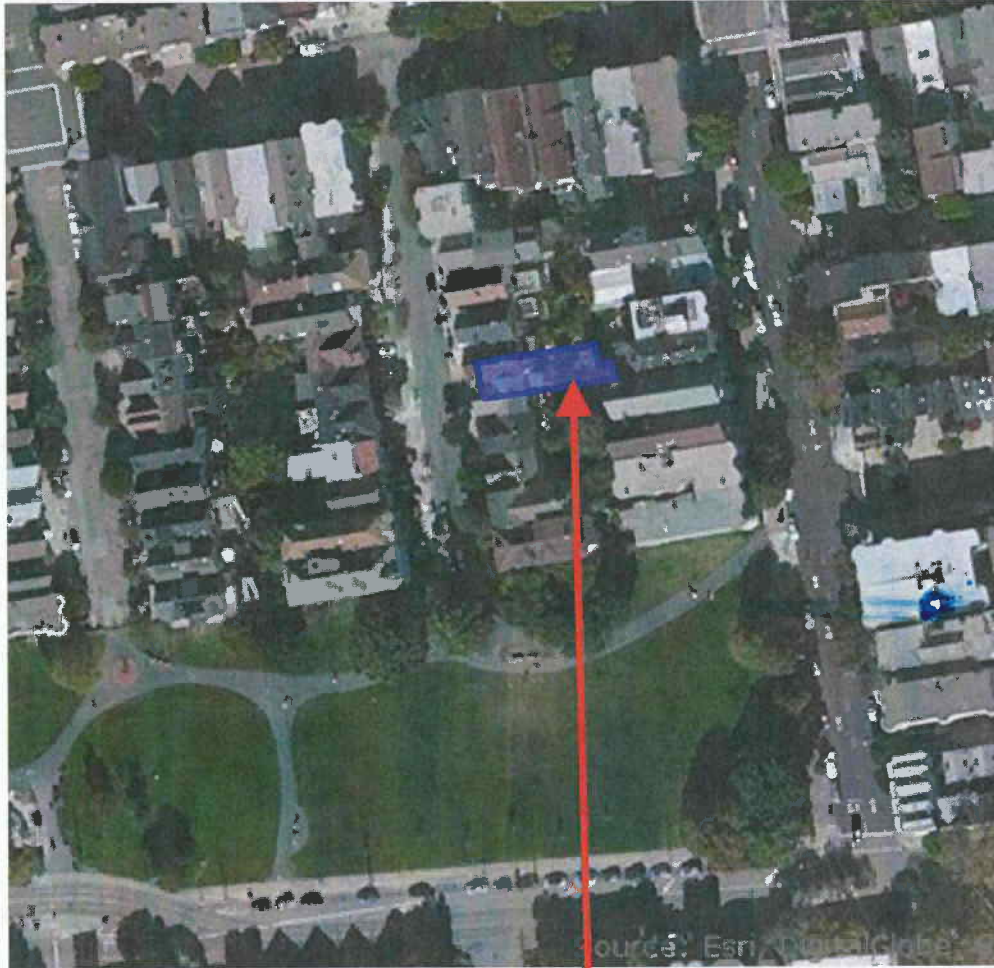

SUBJECT PROPERTY



EXHIBIT A:

DRAFT MILLS ACT HISTORICAL PROPERTY CONTRACT

Recording Requested by, and
when recorded, send notice to:
Director of Planning
1650 Mission Street
San Francisco, California 94103-2414

**CALIFORNIA MILLS ACT
HISTORIC PROPERTY AGREEMENT
66 POTOMAC STREET
("[NAME OF PROPERTY, IF ANY]")
SAN FRANCISCO, CALIFORNIA**

THIS AGREEMENT is entered into by and between the City and County of San Francisco, a California municipal corporation ("City") and The Wilson Family Revocable Trust ("Owner(s)").

RÉCITALS

Owners are the owners of the property located at 66 Potomac Street, in San Francisco, California (Block 0866, Lot 015). The building located at 66 Potomac Street is designated as STATE ELIGIBILITY, E.G. "a City Landmark pursuant to Article 10 of the Planning Code" and is also known as the "PROPERTY NAME, IF ANY" ("Historic Property").

Owners desire to execute a rehabilitation and ongoing maintenance project for the Historic Property. Owners' application calls for the rehabilitation and restoration of the Historic Property according to established preservation standards, which it estimates will cost approximately One Hundred Eighty Nine Thousand Dollars (\$189,000.00). (See Rehabilitation Plan, Exhibit A.) Owners' application calls for the maintenance of the Historic Property according to established preservation standards, which is estimated will cost approximately Six Thousand Eight Hundred Dollar (\$ 6,800.00 s) annually (See Maintenance Plan, Exhibit B).

The State of California has adopted the "Mills Act" (California Government Code Sections 50280-50290, and California Revenue & Taxation Code, Article 1.9 [Section 439 et seq.]) authorizing local governments to enter into agreements with property Owners to reduce their property taxes, or to prevent increases in their property taxes, in return for improvement to and maintenance of historic properties. The City has adopted enabling legislation, San Francisco Administrative Code Chapter 71, authorizing it to participate in the Mills Act program.

Owners desire to enter into a Mills Act Agreement (also referred to as a "Historic Property Agreement") with the City to help mitigate its anticipated expenditures to restore and maintain the Historic Property. The City is willing to enter into such Agreement to mitigate these expenditures and to induce Owners to restore and maintain the Historic Property in excellent condition in the future.

NOW, THEREFORE, in consideration of the mutual obligations, covenants, and conditions contained herein, the parties hereto do agree as follows:

1. Application of Mills Act. The benefits, privileges, restrictions and obligations provided for in the Mills Act shall be applied to the Historic Property during the time that this Agreement is in effect commencing from the date of recordation of this Agreement.

2. Rehabilitation of the Historic Property. Owners shall undertake and complete the work set forth in Exhibit A ("Rehabilitation Plan") attached hereto according to certain standards and requirements. Such standards and requirements shall include, but not be limited to: the Secretary of the Interior's Standards for the Treatment of Historic Properties ("Secretary's Standards"); the rules and regulations of the Office of Historic Preservation of the California Department of Parks and Recreation ("OHP Rules and Regulations"); the State Historical Building Code as determined applicable by the City; all applicable building safety standards; and the requirements of the Historic Preservation Commission, the Planning Commission, and the Board of Supervisors, including but not limited to any Certificates of Appropriateness approved under Planning Code Article 10. The Owners shall proceed diligently in applying for any necessary permits for the work and shall apply for such permits not less than six (6) months after recordation of this Agreement, shall commence the work within six (6) months of receipt of necessary permits, and shall complete the work within three (3) years from the date of receipt of permits. Upon written request by the Owners, the Zoning Administrator, at his or her discretion, may grant an extension of the time periods set forth in this paragraph. Owners may apply for an extension by a letter to the Zoning Administrator, and the Zoning Administrator may grant the extension by letter without a hearing. Work shall be deemed complete when the Director of Planning determines that the Historic Property has been rehabilitated in accordance with the standards set forth in this Paragraph. Failure to timely complete the work shall result in cancellation of this Agreement as set forth in Paragraphs 13 and 14 herein.

3. Maintenance. Owners shall maintain the Historic Property during the time this Agreement is in effect in accordance with the standards for maintenance set forth in Exhibit B ("Maintenance Plan"), the Secretary's Standards; the OHP Rules and Regulations; the State Historical Building Code as determined applicable by the City; all applicable building safety standards; and the requirements of the Historic Preservation Commission, the Planning Commission, and the Board of Supervisors, including but not limited to any Certificates of Appropriateness approved under Planning Code Article 10.

4. Damage. Should the Historic Property incur damage from any cause whatsoever, which damages fifty percent (50%) or less of the Historic Property, Owners shall replace and repair the damaged area(s) of the Historic Property. For repairs that do not require a permit, Owners shall commence the repair work within thirty (30) days of incurring the damage and shall diligently prosecute the repair to completion within a reasonable period of time, as determined by the City. Where specialized services are required due to the nature of the work and the historic character of the features damaged, "commence the repair work" within the meaning of this paragraph may include contracting for repair services. For repairs that require a permit(s), Owners shall proceed diligently in applying for any necessary permits for the work and shall apply for such permits not less than sixty (60) days after the damage has been incurred, commence the repair work within one hundred twenty (120) days of receipt of the required permit(s), and shall diligently prosecute the repair to completion within a reasonable period of time, as determined by the City. Upon written request by the Owners, the Zoning Administrator, at his or her discretion, may grant an extension of the time periods set forth in this paragraph. Owners may apply for an extension by a letter to the Zoning Administrator, and the Zoning Administrator may grant the extension by letter without a hearing. All repair work shall comply with the design and standards established for the Historic Property in Exhibits A and B attached hereto and Paragraph 3 herein. In the case of damage to twenty percent (20%) or more of the Historic Property due to a catastrophic event, such as an earthquake, or in the case of damage from any cause whatsoever that destroys more than fifty percent (50%) of the Historic Property, the City and Owners may mutually agree to terminate this Agreement. Upon such termination, Owners shall not be obligated to pay the cancellation fee set forth in Paragraph 14 of this Agreement. Upon such termination, the City shall assess the full value of the Historic Property without regard to any restriction imposed upon

the Historic Property by this Agreement and Owners shall pay property taxes to the City based upon the valuation of the Historic Property as of the date of termination.

5. Insurance. Owners shall secure adequate property insurance to meet Owners' repair and replacement obligations under this Agreement and shall submit evidence of such insurance to the City upon request.

6. Inspections. Owners shall permit periodic examination of the exterior and interior of the Historic Property by representatives of the Historic Preservation Commission, the City's Assessor, the Department of Building Inspection, the Planning Department, the Office of Historic Preservation of the California Department of Parks and Recreation, and the State Board of Equalization, upon seventy-two (72) hours advance notice, to monitor Owners' compliance with the terms of this Agreement. Owners shall provide all reasonable information and documentation about the Historic Property demonstrating compliance with this Agreement as requested by any of the above-referenced representatives.

7. Term. This Agreement shall be effective upon the date of its recordation and shall be in effect for a term of ten years from such date ("Initial Term"). As provided in Government Code section 50282, one year shall be added automatically to the Initial Term, on each anniversary date of this Agreement, unless notice of nonrenewal is given as set forth in Paragraph 10 herein.

8. Valuation. Pursuant to Section 439.4 of the California Revenue and Taxation Code, as amended from time to time, this Agreement must have been signed, accepted and recorded on or before the lien date (January 1) for a fiscal year (the following July 1-June 30) for the Historic Property to be valued under the taxation provisions of the Mills Act for that fiscal year.

9. Termination. In the event Owners terminates this Agreement during the Initial Term, Owners shall pay the Cancellation Fee as set forth in Paragraph 15 herein. In addition, the City Assessor shall determine the fair market value of the Historic Property without regard to any restriction imposed on the Historic Property by this Agreement and shall reassess the property taxes payable for the fair market value of the Historic Property as of the date of Termination without regard to any restrictions imposed on the Historic Property by this Agreement. Such reassessment of the property taxes for the Historic Property shall be effective and payable six (6) months from the date of Termination.

10. Notice of Nonrenewal. If in any year after the Initial Term of this Agreement has expired either the Owners or the City desires not to renew this Agreement that party shall serve written notice on the other party in advance of the annual renewal date. Unless the Owners serves written notice to the City at least ninety (90) days prior to the date of renewal or the City serves written notice to the Owners sixty (60) days prior to the date of renewal, one year shall be automatically added to the term of the Agreement. The Board of Supervisors shall make the City's determination that this Agreement shall not be renewed and shall send a notice of nonrenewal to the Owners. Upon receipt by the Owners of a notice of nonrenewal from the City, Owners may make a written protest. At any time prior to the renewal date, City may withdraw its notice of nonrenewal. If in any year after the expiration of the Initial Term of the Agreement, either party serves notice of nonrenewal of this Agreement, this Agreement shall remain in effect for the balance of the period remaining since the execution of the last renewal of the Agreement.

11. Payment of Fees. Within one month of the execution of this Agreement, City shall tender to Owners a written accounting of its reasonable costs related to the preparation and approval of the Agreement as provided for in Government Code Section 50281.1 and San Francisco Administrative Code Section 71.6. Owners shall promptly pay the requested amount within forty-five (45) days of receipt.

12. Default. An event of default under this Agreement may be any one of the following:

- (a) Owners' failure to timely complete the rehabilitation work set forth in Exhibit A in accordance with the standards set forth in Paragraph 2 herein;
- (b) Owners' failure to maintain the Historic Property in accordance with the requirements of Paragraph 3 herein;
- (c) Owners' failure to repair any damage to the Historic Property in a timely manner as provided in Paragraph 4 herein;
- (d) Owners' failure to allow any inspections as provided in Paragraph 6 herein;
- (e) Owners' termination of this Agreement during the Initial Term;
- (f) Owners' failure to pay any fees requested by the City as provided in Paragraph 11 herein;
- (g) Owners' failure to maintain adequate insurance for the replacement cost of the Historic Property; or
- (h) Owners' failure to comply with any other provision of this Agreement.

An event of default shall result in cancellation of this Agreement as set forth in Paragraphs 13 and 14 herein and payment of the cancellation fee and all property taxes due upon the Assessor's determination of the full value of the Historic Property as set forth in Paragraph 14 herein. In order to determine whether an event of default has occurred, the Board of Supervisors shall conduct a public hearing as set forth in Paragraph 13 herein prior to cancellation of this Agreement.

13. Cancellation. As provided for in Government Code Section 50284, City may initiate proceedings to cancel this Agreement if it makes a reasonable determination that Owners have breached any condition or covenant contained in this Agreement, has defaulted as provided in Paragraph 12 herein, or has allowed the Historic Property to deteriorate such that the safety and integrity of the Historic Property is threatened or it would no longer meet the standards for a Qualified Historic Property. In order to cancel this Agreement, City shall provide notice to the Owners and to the public and conduct a public hearing before the Board of Supervisors as provided for in Government Code Section 50285. The Board of Supervisors shall determine whether this Agreement should be cancelled.

14. Cancellation Fee. If the City cancels this Agreement as set forth in Paragraph 13 above, Owners shall pay a cancellation fee of twelve and one-half percent (12.5%) of the fair market value of the Historic Property at the time of cancellation. The City Assessor shall determine fair market value of the Historic Property without regard to any restriction imposed on the Historic Property by this Agreement. The cancellation fee shall be paid to the City Tax Collector at such time and in such manner as the City shall prescribe. As of the date of cancellation, the Owners shall pay property taxes to the City without regard to any restriction imposed on the Historic Property by this Agreement and based upon the Assessor's determination of the fair market value of the Historic Property as of the date of cancellation.

15. Enforcement of Agreement. In lieu of the above provision to cancel the Agreement, the City may bring an action to specifically enforce or to enjoin any breach of any condition or covenant of this Agreement. Should the City determine that the Owners has breached this Agreement, the City shall give the Owners written notice by registered or certified mail setting forth the grounds for the breach. If the Owners do not correct the breach, or if it does not undertake and diligently pursue corrective action, to the reasonable satisfaction of the City within thirty (30) days from the date of receipt of the notice, then the City may, without further notice, initiate default procedures under this Agreement as set forth in Paragraph 13 and bring any action necessary to enforce the obligations of the Owners set forth in this Agreement. The City does not waive any claim of default by the Owners if it does not enforce or cancel this Agreement.

16. Indemnification. The Owners shall indemnify, defend, and hold harmless the City and all of its boards, commissions, departments, agencies, agents and employees (individually and collectively, the "City") from and against any and all liabilities, losses, costs, claims, judgments, settlements, damages, liens, fines, penalties and expenses incurred in connection with or arising in whole or in part from: (a) any accident, injury to or death of a person, loss of or damage to property occurring in or about the Historic Property; (b) the use or occupancy of the Historic Property by the Owners, their Agents or Invitees; (c) the condition of the Historic Property; (d) any construction or other work undertaken by Owners on the Historic Property; or (e) any claims by unit or interval Owners for property tax reductions in excess those provided for under this Agreement. This indemnification shall include, without limitation, reasonable fees for attorneys, consultants, and experts and related costs that may be incurred by the City and all indemnified parties specified in this Paragraph and the City's cost of investigating any claim. In addition to Owners' obligation to indemnify City, Owners specifically acknowledge and agree that they have an immediate and independent obligation to defend City from any claim that actually or potentially falls within this indemnification provision, even if the allegations are or may be groundless, false, or fraudulent, which obligation arises at the time such claim is tendered to Owners by City, and continues at all times thereafter. The Owners' obligations under this Paragraph shall survive termination of this Agreement.

17. Eminent Domain. In the event that a public agency acquires the Historic Property in whole or part by eminent domain or other similar action, this Agreement shall be cancelled and no cancellation fee imposed as provided by Government Code Section 50288.

18. Binding on Successors and Assigns. The covenants, benefits, restrictions, and obligations contained in this Agreement shall be deemed to run with the land and shall be binding upon and inure to the benefit of all successors and assigns in interest of the Owners.

19. Legal Fees. In the event that either the City or the Owners fail to perform any of their obligations under this Agreement or in the event a dispute arises concerning the meaning or interpretation of any provision of this Agreement, the prevailing party may recover all costs and expenses incurred in enforcing or establishing its rights hereunder, including reasonable attorneys' fees, in addition to court costs and any other relief ordered by a court of competent jurisdiction. Reasonable attorneys fees of the City's Office of the City Attorney shall be based on the fees regularly charged by private attorneys with the equivalent number of years of experience who practice in the City of San Francisco in law firms with approximately the same number of attorneys as employed by the Office of the City Attorney.

20. Governing Law. This Agreement shall be construed and enforced in accordance with the laws of the State of California.

21. Recordation. Within 20 days from the date of execution of this Agreement, the City shall cause this Agreement to be recorded with the Office of the Recorder of the City and County of San Francisco.

22. Amendments. This Agreement may be amended in whole or in part only by a written recorded instrument executed by the parties hereto in the same manner as this Agreement.

23. No Implied Waiver. No failure by the City to insist on the strict performance of any obligation of the Owners under this Agreement or to exercise any right, power, or remedy arising out of a breach hereof shall constitute a waiver of such breach or of the City's right to demand strict compliance with any terms of this Agreement.

24. Authority. If the Owners sign as a corporation or a partnership, each of the persons executing this Agreement on behalf of the Owners does hereby covenant and warrant that such entity is a duly authorized and existing entity, that such entity has and is qualified to do business in California, that the Owner has full right and authority to enter into this Agreement, and that each and all of the persons signing on behalf of the Owners are authorized to do so.

25. Severability. If any provision of this Agreement is determined to be invalid or unenforceable, the remainder of this Agreement shall not be affected thereby, and each other provision of this Agreement shall be valid and enforceable to the fullest extent permitted by law.

26. Tropical Hardwood Ban. The City urges companies not to import, purchase, obtain or use for any purpose, any tropical hardwood or tropical hardwood product.

27. Charter Provisions. This Agreement is governed by and subject to the provisions of the Charter of the City.

28. Signatures. This Agreement may be signed and dated in parts

IN WITNESS WHEREOF, the parties hereto have executed this Agreement as follows:

CITY AND COUNTY OF SAN FRANCISCO:

By: _____
Phil Ting
Assessor-Recorder

DATE: _____

By: _____
John Rahaim
Director of Planning

DATE: _____

APPROVED AS TO FORM:
DENNIS J. HERRERA
CITY ATTORNEY

By: _____
[NAME]
Deputy City Attorney

DATE: _____

OWNERS

By: H. Hernandez, Trustee
Engines, Trustee
[NAME], Owner

DATE: 1/3/13

[IF MORE THAN ONE OWNER, ADD ADDITIONAL SIGNATURE LINES. ALL OWNERS MUST SIGN AGREEMENT.]

OWNER(S) SIGNATURE(S) MUST BE NOTARIZED.

ATTACH PUBLIC NOTARY FORMS HERE.

CALIFORNIA ALL-PURPOSE ACKNOWLEDGMENT

State of California

County of San Francisco

On Sept. 3, 2013 before me, Paul C. Moffett, Notary Public

personally appeared Quyen Nguyen & A. Adam Wilson

who proved to me on the basis of satisfactory evidence to be the person(s) whose name(s) is/are subscribed to the within instrument and acknowledged to me that he/she/they executed the same in his/her/their authorized capacity(ies), and that by his/her/their signature(s) on the instrument the person(s), or the entity upon behalf of which the person(s) acted, executed the instrument.

I certify under PENALTY OF PERJURY under the laws of the State of California that the foregoing paragraph is true and correct.

WITNESS my hand and official seal

Signature

Paul C. Moffett
Signature of Notary Public

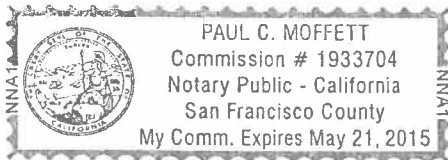

Place Notary Seal Above

OPTIONAL

Though the information below is not required by law, it may prove valuable to persons relying on the document and could prevent fraudulent removal and reattachment of this form to another document.

Description of Attached Document

Title or Type of Document: _____

Document Date: _____ Number of Pages: _____

Signer(s) Other Than Named Above: _____

Capacity(ies) Claimed by Signer(s)

Signer's Name: _____

- Individual
- Corporate Officer — Title(s): _____
- Partner — Limited General
- Attorney in Fact
- Trustee
- Guardian or Conservator
- Other: _____

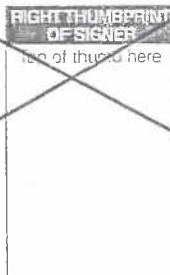

Signer Is Representing: _____

Signer's Name: _____

- Individual
- Corporate Officer — Title(s): _____
- Partner — Limited General
- Attorney in Fact
- Trustee
- Guardian or Conservator
- Other: _____



Signer Is Representing: _____

EXHIBIT B:

DRAFT REHABILITATION & MAINTENANCE PLAN

6. Rehabilitation/Restoration/Maintenance Plan

Use this form to outline your rehabilitation, restoration, and maintenance plan. Copy this page as necessary to include all items that apply to your property. Begin by listing recently completed work (if applicable) and continue with work you propose to complete within the next ten years arranging in order of priority.

Please note that *all applicable Codes and Guidelines apply to all work*, including the Planning Code and Building Code. If components of the proposed Plan requires approvals by the Historic Preservation Commission, Planning Commission, Zoning Administrator, or any other government body, these *approvals must be secured prior to applying for a Mills Act Historical Property Contract*.

This plan will be included along with any other supporting documents as part of the Mills Act historical Property contract.

Draft Rehabilitation/Restoration/Maintenance Scope

BUILDING FEATURE: Roof			
Rehab/Restoration <input type="checkbox"/>	Maintenance <input checked="" type="checkbox"/>	Completed <input type="checkbox"/>	Proposed <input type="checkbox"/>
CONTRACT YEAR WORK COMPLETION: Every 30 years			
TOTAL COST (rounded to nearest dollar): \$23K			
DESCRIPTION OF WORK:			
<ul style="list-style-type: none"> • Replace shingles • Inspect and repair flashing • Check for appropriate venting and water proofing • Replace decking that must be removed to gain access to roof 			

BUILDING FEATURE: Windows			
Rehab/Restoration <input type="checkbox"/>	Maintenance <input checked="" type="checkbox"/>	Completed <input type="checkbox"/>	Proposed <input type="checkbox"/>
CONTRACT YEAR WORK COMPLETION: Every 20 years			
TOTAL COST (rounded to nearest dollar): \$40K			
DESCRIPTION OF WORK:			
<ul style="list-style-type: none"> • Inspect windows, frames, and sashes for dry rot • Replace, or repair damaged windows in keeping with historic standards • Inspect waterproofing-- Caulk and re-seal as required 			

THIS SECTION TO BE COMPLETED EXCLUSIVELY BY PLANNING DEPARTMENT STAFF

Property Address:	
Block / Lot:	
Board of Supervisors Ordinance Number:	

Draft Rehabilitation/Restoration/Maintenance Scope Continued

BUILDING FEATURE: Exterior
Rehab/Restoration <input type="checkbox"/> Maintenance <input checked="" type="checkbox"/> Completed <input type="checkbox"/> Proposed <input type="checkbox"/>
CONTRACT YEAR WORK COMPLETION: Every 10 years
TOTAL COST (rounded to nearest dollar): \$30K
DESCRIPTION OF WORK: <ul style="list-style-type: none">• Inspect siding for dry rot and repair• If beyond repair, replace in-kind to match historic siding• Patch, sand, paint• Use color consultant to ensure historically appropriate scheme

BUILDING FEATURE: Foundation
Rehab/Restoration <input type="checkbox"/> Maintenance <input checked="" type="checkbox"/> Completed <input type="checkbox"/> Proposed <input type="checkbox"/>
CONTRACT YEAR WORK COMPLETION: Every 20 years
TOTAL COST (rounded to nearest dollar): TBD
DESCRIPTION OF WORK: <ul style="list-style-type: none">• Inspect foundation integrity and repair as required• Inspect sheering and repair as required

BUILDING FEATURE: Front Steps & Planters
Rehab/Restoration <input type="checkbox"/> Maintenance <input checked="" type="checkbox"/> Completed <input type="checkbox"/> Proposed <input type="checkbox"/>
CONTRACT YEAR WORK COMPLETION: Every 10 years
TOTAL COST (rounded to nearest dollar): \$10K
DESCRIPTION OF WORK: <ul style="list-style-type: none">• Sand and reseal front steps, repair as required• Patch and paint cracks in stucco

BUILDING FEATURE: Fence & decks

Rehab/Restoration Maintenance Completed Proposed

CONTRACT YEAR WORK COMPLETION: Every 10 years

TOTAL COST (rounded to nearest dollar): \$10K

DESCRIPTION OF WORK:

- Repair dry rot and replace damaged wood in kind
- Patch and caulk railings, bannisters, etc.
- Seal and stain

BUILDING FEATURE: Roof

Rehab/Restoration Maintenance Completed Proposed

CONTRACT YEAR WORK COMPLETION: 2012

TOTAL COST (rounded to nearest dollar): \$23K

DESCRIPTION OF WORK:

- Fully replaced roof
- Replaced all moisture and thermal protection—flashing, vapor barrier, etc.

BUILDING FEATURE: Windows

Rehab/Restoration Maintenance Completed Proposed

CONTRACT YEAR WORK COMPLETION: 2012 and 2013

TOTAL COST (rounded to nearest dollar): \$26K

DESCRIPTION OF WORK:

- All new windows on the back of house
- Repair all windows on front of house
- Rebuilt all sashes

Draft Rehabilitation/Restoration/Maintenance Scope Continued

BUILDING FEATURE: Exterior			
Rehab/Restoration <input checked="" type="checkbox"/>	Maintenance <input type="checkbox"/>	Completed <input checked="" type="checkbox"/>	Proposed <input type="checkbox"/>
CONTRACT YEAR WORK COMPLETION: 2012			
TOTAL COST (rounded to nearest dollar): \$74K			
DESCRIPTION OF WORK:			
<ul style="list-style-type: none"> • Repaired decorative shingles in pediment. • Added back and repaired original dentels, corbeling • Replace in-kind to match historic siding • Patched, sanded, painted entire façade • Used color consultant to ensure historically appropriate scheme 			

BUILDING FEATURE: Foundation			
Rehab/Restoration <input checked="" type="checkbox"/>	Maintenance <input type="checkbox"/>	Completed <input checked="" type="checkbox"/>	Proposed <input type="checkbox"/>
CONTRACT YEAR WORK COMPLETION: 2012			
TOTAL COST (rounded to nearest dollar): \$51K			
DESCRIPTION OF WORK:			
<ul style="list-style-type: none"> • Completely replaced compromised brick foundation with concrete • Updated to new seismic standards—including full sheering, rebar, etc. • Added structural steel • Leveled house and improved drainage 			

BUILDING FEATURE: Front Planters			
Rehab/Restoration <input checked="" type="checkbox"/>	Maintenance <input type="checkbox"/>	Completed <input checked="" type="checkbox"/>	Proposed <input type="checkbox"/>
CONTRACT YEAR WORK COMPLETION: Every 10 years			
TOTAL COST (rounded to nearest dollar): \$5K			
DESCRIPTION OF WORK:			
<ul style="list-style-type: none"> • Patch and paint cracks in stucco in front 			

BUILDING FEATURE: Fence & decks

Rehab/Restoration

Maintenance

Completed

Proposed

CONTRACT YEAR WORK COMPLETION: 2012

TOTAL COST (rounded to nearest dollar): \$10K

DESCRIPTION OF WORK:

- Rebuilt all decks, railings and fences
- Replaced and upgraded balcony
- Added deck off of master bedroom

EXHIBIT C:

**DRAFT MARKET ANALYSIS & INCOME APPROACH
PROVIDED BY THE ASSESSOR'S OFFICE**



66 Potomac St
APN 06-0866-015

MILLS ACT VALUATION



APN: 06-0866-015 SF Landmark: _____
 Property Location: 66 Potomac Date of Mills Act Application: 9/3/2013
 Applicant's Name: The Wilson Family Trust Property Type: Single Family Dwelling
 Agt./Tax Rep./Atty: _____ Date of Sale: 10/9/2009
 Applicant supplied appraisal? No Sale Price: \$1,627,000

DATE OF MILLS ACT VALUATION: September 3, 2013

TAXABLE VALUE - THREE WAY VALUE COMPARISON					
FACTORED BASE YEAR VALUE		RESTRICTED MILLS ACT VALUE		CURRENT MARKET VALUE	
Land	\$ 1,193,832	Land	\$ 600,000	Land	\$1,440,000
Imps	\$ 702,042	Imps	\$ 400,000	Imps	\$960,000
Total	\$ 1,895,874	Total	\$ 1,000,000	Total	\$2,400,000

Permits for vertical addition and remodel completed in February 2013, adding over 800 SF of living area.

DBI valued permits at about \$275,000.

PROPERTY CHARACTERISTICS					
Present Use:	SFR	Neighborhood:	Hayes Valley	Number of Stories:	3
Number of Units	1	Year Built:	1900	Land Area (SF):	2,125
Owner Occupied:	Yes	Building Area:	2,970	Zoning:	RH2

CONTENTS	
Cover Sheet	Page 2
Photos	Page 3
Restricted Income Valuation	Page 4
Comparable Rents	Page 5
Sales Comparison Valuation	Page 6
Map of Comparable Sales	Page 7

CONCLUSION AND RECOMMENDATIONS

Based on the three-way value comparison, the lowest of the three values is the restricted Mills Act value.

The taxable Mills Act value on: September 3, 2013 is \$1,000,000

Appraiser: Timothy Landregan Date: 11/01/13
 Principal Appraiser: Cathleen Hoffman

0866-015 Photos



RESTRICTED INCOME APPROACH

APN 06-0866-015
66 Potomac St
Restricted Mills Act Value
Lien Date: September 3, 2013

Owner Occupied

Potential Gross Income:

	GLA (SF)	x	Annual Rent / SF	=	
	2,970		\$40.00		\$118,800
Less Vacancy & Collection Loss			2%		<u>(\$2,376)</u>
Effective Gross Income					\$116,424
Less Anticipated Operating Expenses*			19%		<u>(\$22,120.56)</u>
Net Operating Income (before property tax)					\$94,303

Restricted Capitalization Rate Components:

Rate Components:

2013 Interest Rate per SBR		3.7500%
Risk rate (4% owner occupied / 2% all other property types)		4.0000%
Property tax rate (2012)		1.1691%
Amortization rate for the Improvements:		
Remaining Economic Life:	60	
Amortization per Year (reciprocal)	0.0167	<u>1.6667%</u>

Overall Rates:

Land	8.9191%
Improvements	10.5858%

Weighted Capitalization Rate

Land	60%	5.35%
Improvements	40%	<u>4.23%</u>
Total		9.59%

RESTRICTED VALUE

\$983,786

ROUNDED TO

\$1,000,000

*Annual Operating Expenses include Water Service, Refuse Collection, Insurance, Maintenance and Property Management, typically estimated at 15% of effective gross income. TP estimates actual annual operating expenses of the subject property are \$21,850 (18.77% of EGI).

Rental Comps

Comp #1: Parnassus Hts



Listing Agent:
Address:
Cross Streets:
SF:
Layout:
Monthly Rent
Rent/Foot/Mo
Annual Rent/Foot:

Sotheby's
 Not provided
 Clayton at Parnassus
 2,400
 4/2.5, 2 car parking
 \$7,700
 \$3.21
 \$38.50

Comp #2: Cow Hollow



Bay Property Group
 2546 Greenwich St
 Between Scott and Divisadero
 4,350
 4/6, 3 car parking
 \$13,495
 \$3.10
 \$37.23

Comp #3: Marina

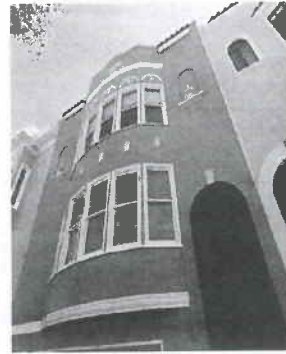

J Wavro Associates
 Not Provided
 Scott at Bay
 3,000
 4/3, 2 car parking
 \$8,950
 \$2.98
 \$35.80

Comp #4: Twin Peaks



By Owner
 106 Midcrest Way (Midtown Terrace)
 West side of the peaks (Twin Peaks Blvd)
 1,950
 2/2, 1 car parking
 \$4,750
 \$2.44
 \$29.23

Comp #5: Eureka Valley



Listing Agent:
Address:
Cross Streets:
SF:
Layout:
Monthly Rent
Rent/Foot/Mo
Annual Rent/Foot:

By Owner
 1 Seward Street
 Seward at Douglass (Kite Hill)
 1,700
 2/2, No parking
 \$6,900
 \$4.06
 \$48.71

Comp #6: Twin Peaks



Golden Gate Properties
 26 Portola Drive
 Portola and Market
 1,350
 3/1.5, 2 car parking
 \$4,300
 \$3.19
 \$38.22

Comp #7: Twin Peaks







REMax/Westlake Properties
 441 Delbrook (@ Panorama)
 Panorama @ Clarendon
 1,127
 3/2, 2 car parking
 \$4,200
 \$3.73
 \$44.72

Comp #8: Eureka Valley



Donnelly Enterprises
 Not Provided
 Noe Street at Liberty Street
 2,600
 3/2.5, 2 tandem parking
 \$8,200
 \$3.15
 \$37.85

SINGLE FAMILY MARKET ANALYSIS

	Subject	Sale 1	Sale 2	Sale 3			
APN	0866-015	0823-015	0869-034	0864-008			
							
Address	66 Potomac	1021 Hayes	251 Waller St	55 Pierce St			
		\$2,550,000	\$2,730,000	\$2,250,000			
Sale Price / Square Foot		\$670	\$1,083	\$900			
	Description	Description	Adjust.	Description	Adjust.	Description	Adjust.
Date of Valuation/Sale	09/03/13	03/28/13	\$63,750	9/19/2012	\$163,800	05/22/13	\$33,750
Location	Hayes Valley	Alamo Square		Hayes Valley		Hayes Valley	
Proximity to Subject							
Lot Size	2,125	2,060		3,337	(\$60,600)	2,374	(\$12,450)
View	Neighborhood/Open Space	City	(\$50,000)			Neighborhood	
Year Blt/Year Renovated	1900 / 2013	1900		1900		1900	
Condition	Excellent /Remodeled	Good/Remodeled				Good/Remodeled	
Construction Quality	Good	Good				Good	
Gross Living Area	2,970	3,804		2,520	\$90,000	2,500	\$94,000
Total Rooms	10	10		8		6	
Bedrooms	4	5				3	
Bathrooms	3.5	5	(\$40,000)	2	\$40,000	3	\$15,000
Stories	3	3		3		3	
Garage	2 car	No	\$80,000	2 car		2 car	
Net Adjustments			\$53,750		\$233,200		\$130,300
Indicated Value	\$2,400,000		\$2,603,750		\$2,963,200		\$2,380,300
Adjust. \$ Per Sq. Ft.	\$808		\$877		\$998		\$801

VALUE RANGE: **\$800 to \$1000 per Sq Ft GLA**

VALUE CONCLUSION: **\$2,400,000 \$808**

Adjustments Lot size adjustment: \$50/foot; Adjustment for view: \$50,000, GLA adjustment: \$200/foot; Adjustment for bath counts: \$25,000 for full bath, \$15,000 for partial bath. Adjustment for garage parking; \$40,000 per space.
Market Conditions Adjustment: 5 to 10% increase in value between 2012 and 2013 (.5% per month)

subject completed a substantial remodel in 2013 adding about 800 SF of living area (attic was finished adding two beds, full bath and study; master suite was remodeled on 2nd level adding a new full bath. Garage was extended to accommodate a second tandem parking spot. The recency of the remodel yielded a conclusion that the property is in excellent condition, although there was no interior inspection.

MARKET VALUE

LAND	\$1,440,000
IMPROVEMENTS	\$960,000
TOTAL	\$2,400,000
Market Value / Foot	\$808

ASSESSED VALUE

LAND	\$1,834,408
IMPROVEMENTS	\$786,174
TOTAL	\$2,620,582
Assessed Value / Foot	\$882

Map of Subject Property and Comparable Sales

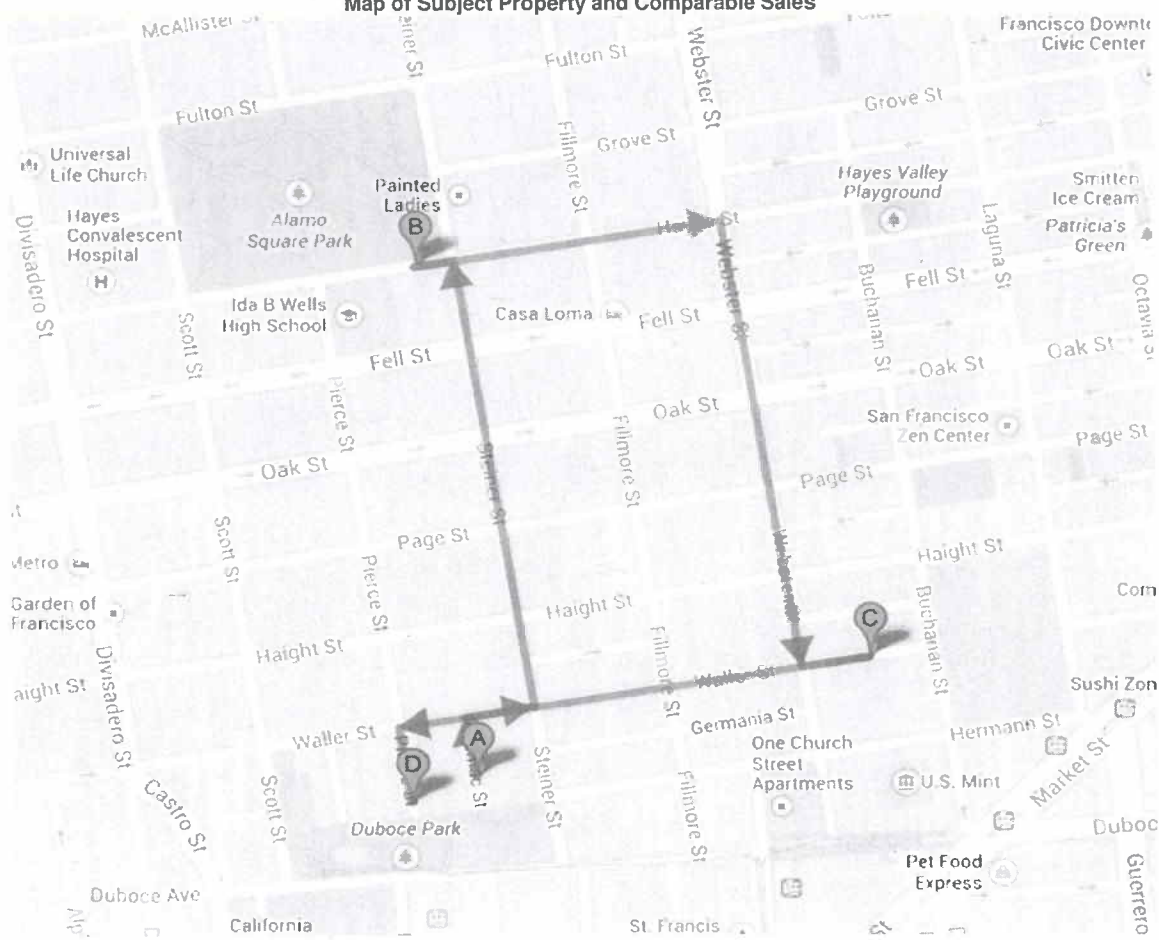

A	Subject Property	66 Potomac
B	Comp #1	1021 Hayes St
C	Comp #2	251 Waller St
D	Comp #3	55 Pierce St

7. Notary Acknowledgment Form

The notarized signature of the majority representative owner or owners, as established by deed or contract, of the subject property or properties is required for the filing of this application. (Additional sheets may be attached.)

State of California

County of: San Francisco

On: Sept. 3, 2013 before me, PAUL C. Moffett
DATE INSERT NAME OF THE OFFICER

NOTARY PUBLIC personally appeared: Quyen Nguyen & A. Adam Wilson
NAME(S) OF SIGNER(S) wilson

who proved to me on the basis of satisfactory evidence to be the person(s) who name(s) ~~is~~ are subscribed to the within instrument and acknowledged to me that ~~he~~ she/they executed the same in his/her/their authorized capacity(ies), and that by ~~his~~ her/their signature(s) on the instrument the person(s), or the entity upon behalf of which the person(s) acted, executed the instrument.

I certify under PENALTY OF PERJURY under the laws of the State of California that the foregoing paragraph is true and correct.

WITNESS my hand and official seal.

Paul C. Moffett
SIGNATURE

PAUL C. MOFFETT
Commission # 1933704
Notary Public - California
San Francisco County
My Comm. Expires May 21, 2015

(PLACE NOTARY SEAL ABOVE)

8. Historical Property Tax Adjustment Worksheet Calculation

The following is an example showing the possible tax benefits to the historical property owner of an owner-occupied single-family dwelling. This form is a guideline only. Your reduced property tax under a Mills Act contract is not guaranteed to match this calculation.

Determine Annual Income and Annual Operating Expenses

An \$120,000 potential gross income less a vacancy and collection loss of \$2,400 and less \$17,640 annual expenses for maintenance, repairs, insurance, and utilities yields a net annual income of \$99,960. (Mortgage payments and property taxes are not considered expenses). Estimated vacancy and collection loss is based upon what is typically happening in the marketplace. It can be different for different properties (i.e. - residential properties generally have a lower vacancy and collection loss than commercial properties). The theory is that when estimating a property's value using the income approach (the approach required for Mills Act valuations) it is reasonable to assume some rent loss due to vacancy and inability to collect rents.

Determine Capitalization Rate

Add the following together to determine the Capitalization Rate:

- Ⓒ The Interest Component is determined by the Federal Housing Finance Board and is based on conventional mortgages. While this component will vary from year to year, the State Board of Equalization has set this at 4.75% for 2012.
- Ⓒ The Historical Property Risk Component of 4% (as prescribed in Sec. 439.2 of the State Revenue and Tax Code) applies to owner-occupied single-family dwellings. A 2% risk component applies to all other Properties.
- Ⓒ The Property Tax Component (Post-Prop. 13) of .01 times the assessment ratio of 100% (1%).
- Ⓒ The Amortization Component is a percentage equal to the reciprocal of the remaining life of the structure and is set at the discretion of the County Assessor for each individual property. In this example the remaining life of the building is 60 years and the improvements represent 45% of the total property value. The amortization component is calculated thus: $1/60 = .0167 \times .45 = .0075$.

Calculate New Assessed Value and Estimated Tax Reduction

The new assessed value is determined by dividing the annual net income (\$99,960) by the capitalization rate .1067 (10.67%) to arrive at the new assessed value of \$936,832.

Lastly, determine the amount of taxes to be paid by taking the current tax rate of 1.167 (1%) of the assessed value \$26,652. Compare this with the current property tax rate for land and improvements only (be sure not to include voter indebtedness, direct assessments, tax rate areas and special districts items on your tax bill).

In this example, the annual property taxes have been reduced by \$15,719 (\$26,652 - \$10,933), an approximately 40% property tax reduction.

EXAMPLE:

Simple Property Tax Calculation
 Current Assessed Value = \$2,283,810
 Current Tax Rate = X 1.167%
 Current Property Taxes = @26,652

Assessment Using Mills Act Valuation Methodology

Potential Annual Gross Income Using Market Rent (\$10,000 per month X 12 months)	\$120,000
Estimated Vacancy and Collection Loss of 2%	(\$2,400)
Effective Gross Income	\$117,600
Less Operating Expenses (i.e. utilities, insurance, maintenance, management)	(\$17,640)
Net Income	\$99,960
Restricted Capitalization Rate	10.67%
Historical Property Value	\$936,832
Current Tax Rate	X 1.167%
New Tax Calculation	\$10,933

Property Tax Savings \$15,719

9. Historical Property Tax Adjustment Worksheet Guide

PROPERTY ADDRESS: 66 Potomac Street, San Francisco, CA 94117

PROPERTY DESCRIPTION: Single Family Home

OWNER OCCUPIED: YES NO

STEP 1: Determine Annual Income of Property

ANNUAL PROPERTY INCOME	CURRENT	EXPLANATION
1. Monthly Rental Income	\$7,000.00	For owner-occupied properties estimate a monthly rental income. Include all potential sources of income (filming, advertising, photo shoots, billboard rentals, etc.)
2. Annual Rental Income	\$70,000.00	Multiply Line 1 by 12
3. Deduction for Vacancy	\$66,500.00	5% (subtract %5 from line 2)

STEP 2: Calculate Annual Operating Expenses

ANNUAL OPERATING EXPENSES	CURRENT	EXPLANATION
4. Insurance	\$1,438.00	Fire, Liability, etc.
5. Utilities	\$3,500.00	Water, Gas, Electric, etc
6. Maintenance*	\$3,000.00	Maintenance includes: Painting, plumbing, electrical, gardening, cleaning, mechanical, heating repairs, structural repairs, security, and property management.
7. Management*	\$6,650	
8. Other Operating Expenses	\$	Security, services, etc. Provide breakdown on separate sheet.
9. Total Expenses†	\$14,588.00	Add Lines 4 through 8

* If calculating for commercial property, provide the following back-up documentation where applicable:

- Rent Roll (include rent for on-site manager's unit as income if applicable)
- Maintenance Records (provide detailed break-down; all costs should be recurring annually)
- Management Expenses (include expense of on-site manager's unit and 5% off-site management fee; and describe other management costs. Provide breakdown on separate sheet.)

† Annual operating expenses do not include mortgage payments, property taxes, depletion charges, corporate income taxes or interest on funds invested in the property.

STEP 3: Determine Annual Net Income

NET OPERATING INCOME	CURRENT	EXPLANATION
9. Net Operating Income	\$51,912.00	Line 3 minus Line 9

STEP 4: Determine Capitalization Rate

CAPITALIZATION RATE	CURRENT	EXPLANATION
10. Interest Component	3.75%	As determined by the State Board of Equalization for 2009/2010
11. Historic Property Risk Component	4%	Single-family home = 4% All other property = 2%
12. Property Tax Component	1%	.01 times the assessment ratio of 100%
13. Amortization Component (Reciprocal of life of property)	5.0%	If the life of the improvements is 20 years Use $100\% \times 1/20 = 5\%$
14. Capitalization Rate	13.75%	Add Lines 10 through 13

STEP 5: Calculate New Assessed Value

NEW ASSESSED VALUE	CURRENT	EXPLANATION
15. Mills Act Assessed Value	\$377,541.81	Line 9 divided by Line 14

STEP 6: Determine Estimated Tax Reduction

NEW TAX ASSESSMENT	CURRENT	EXPLANATION
16. Current Tax (Exclude voter indebtedness, direct assessments, tax rate areas and special districts)	\$22,164.66	General tax levy only – do not include voted indebtedness or other direct assessments
17. Tax under Mills Act	\$3,775.42	Line 15 x .01
18. Estimated Tax Reduction	\$18,389.24	Line 16 minus Line 17

The Assessor Recorder's Office may request additional information. A timely response is required to maintain hearing and review schedules.

Application Checklist to be Submitted with all Materials

Utilize this list to ensure a complete application package is submitted.

-
- | | | |
|----------|--|--|
| 1 | Historical Property Contract Application
Have all owners signed and dated the application? | YES <input type="checkbox"/> NO <input type="checkbox"/> |
|----------|--|--|
-
- | | | |
|----------|--|--|
| 2 | Priority Consideration Criteria Worksheet
Have three priorities been checked and adequately justified? | YES <input type="checkbox"/> NO <input type="checkbox"/> |
|----------|--|--|
-
- | | | |
|----------|--|--|
| 3 | Exemption Form & Historic Structure Report
Required for Residential properties with an assessed value over \$3,000,000 and Commercial/Industrial properties with an assessed value over \$5,000,000
Have you included a copy of the Historic Structures Report completed by a qualified consultant? | YES <input type="checkbox"/> NO <input type="checkbox"/> |
|----------|--|--|
-
- | | | |
|----------|--|--|
| 4 | Draft Mills Act Historical Property Agreement
Are you using the Planning Department's standard form "Historical Property Contract?"
Have all owners signed and dated the contract?
Have all signatures been notarized? | YES <input type="checkbox"/> NO <input type="checkbox"/> |
|----------|--|--|
-
- | | | |
|----------|---|--|
| 5 | Notary Acknowledgement Form
Is the Acknowledgement Form complete?
Do the signatures match the names and capacities of signers? | YES <input type="checkbox"/> NO <input type="checkbox"/> |
|----------|---|--|
-
- | | | |
|----------|--|--|
| 6 | Draft Rehabilitation/Restoration/Maintenance Plan
Have you identified and completed the Rehabilitation, Restoration, and Maintenance Plan organized by contract year and including all supporting documentation related to the scopes of work? | YES <input type="checkbox"/> NO <input type="checkbox"/> |
|----------|--|--|
-
- | | | |
|----------|---|--|
| 7 | Historical Property Tax Adjustment Worksheet
Did you provide back-up documentation (<i>for commercial property only</i>)? | YES <input type="checkbox"/> NO <input type="checkbox"/> |
|----------|---|--|
-
- | | | |
|----------|---|--|
| 8 | Photographic Documentation
Have you provided both interior and exterior images?
Are the images properly labeled? | YES <input type="checkbox"/> NO <input type="checkbox"/> |
|----------|---|--|
-
- | | | |
|----------|--|--|
| 9 | Site Plan
Does your site plan show all buildings on the property including lot boundary lines, street name(s), north arrow and dimensions? | YES <input type="checkbox"/> NO <input type="checkbox"/> |
|----------|--|--|
-
- | | | |
|-----------|---|--|
| 10 | Tax Bill
Did you include a copy of your most recent tax bill? | YES <input type="checkbox"/> NO <input type="checkbox"/> |
|-----------|---|--|
-
- | | | |
|-----------|---|--|
| 11 | Payment
Did you include a check payable to the San Francisco Planning Department? | YES <input type="checkbox"/> NO <input type="checkbox"/> |
|-----------|---|--|
-



**SAN FRANCISCO
PLANNING
DEPARTMENT**

FOR MORE INFORMATION:

Call or visit the **San Francisco Planning Department**

Central Reception

1650 Mission Street, Suite 400
San Francisco CA 94103-2479

TEL: **415.558.6378**

FAX: **415.558.6409**

WEB: <http://www.sfplanning.org>

Planning Information Center (PIC)

1660 Mission Street, First Floor
San Francisco CA 94103-2479

TEL: **415.558.6377**

*Planning staff are available by phone and at the PIC counter.
No appointment is necessary.*

THESE SANBORN MAPS ARE DATED TO THE MID 1940'S
USE ONLY FOR HISTORICAL CONTEXT

352

STEINER

POTE

360

PIERCE

WALLER

CARMELITA

363

SCOTT

374

Scale of Feet
© 1945 SANBORN MAP CO. INC.

THE UNIVERSITY OF P.S. INTERNATIONAL ARTS

SWIMMING POOL

DUBOCE AV.

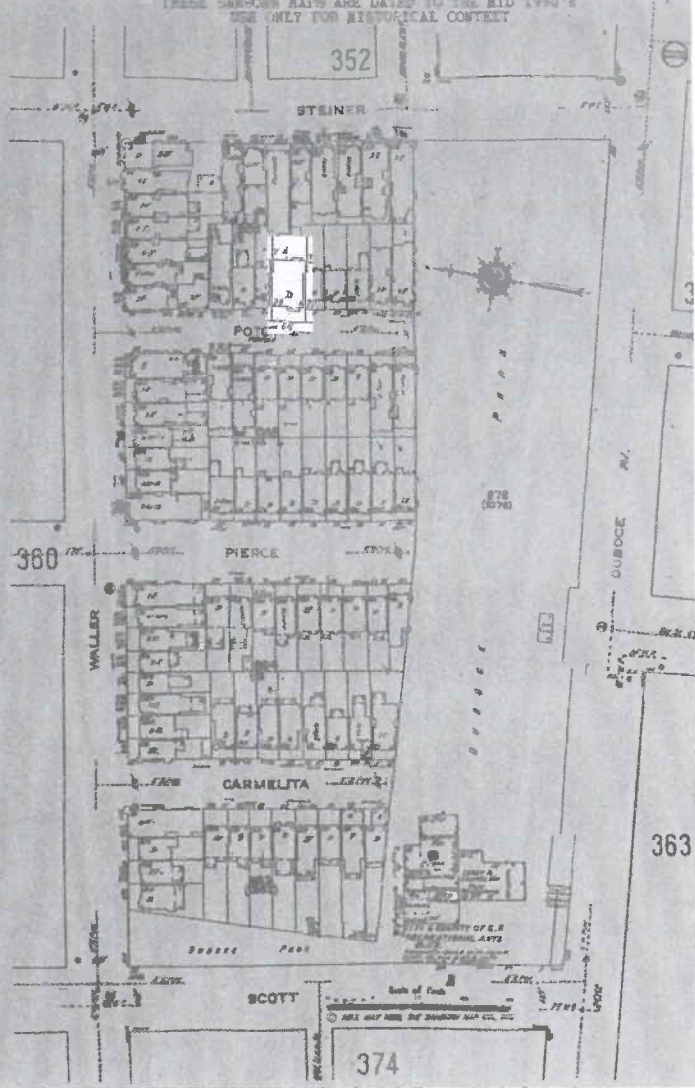

66 Potomac Street
SF CA 94117

Front



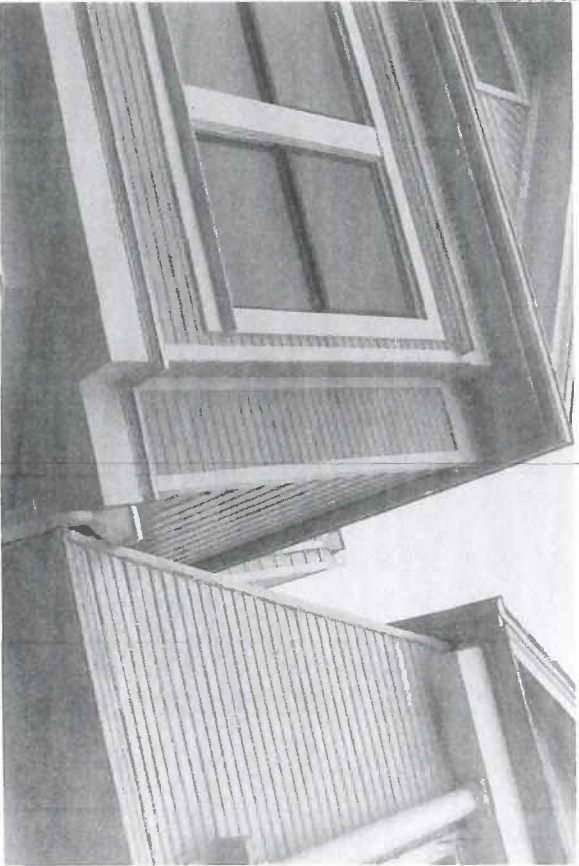
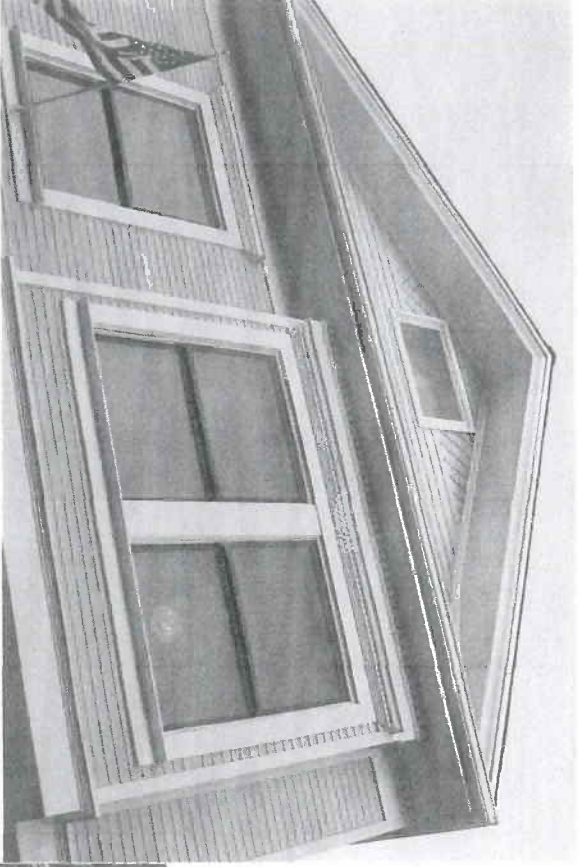

Front

Front

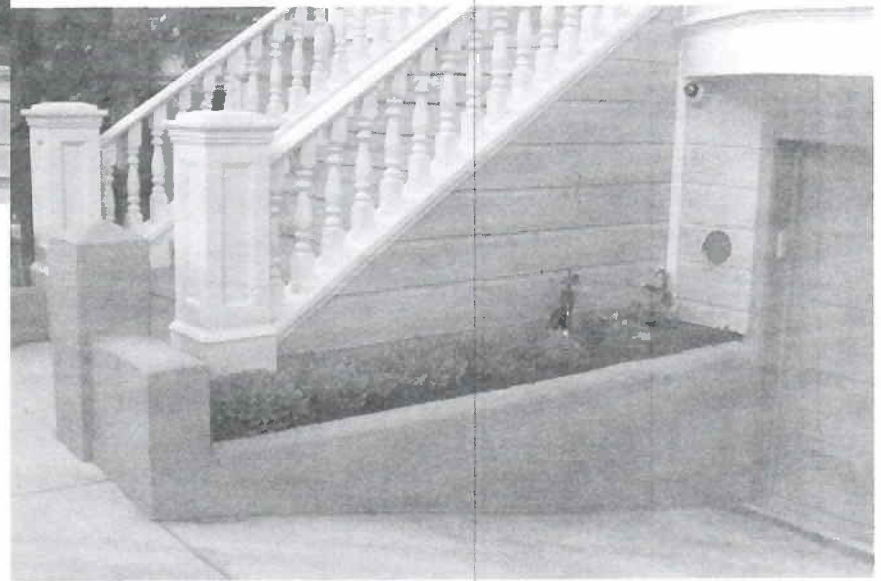

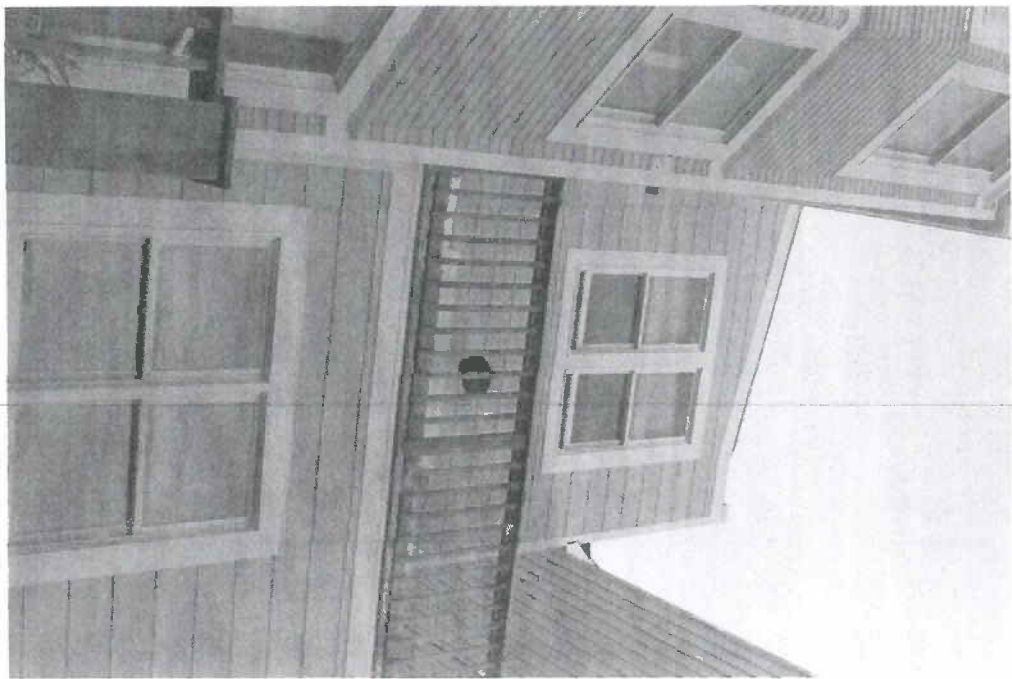
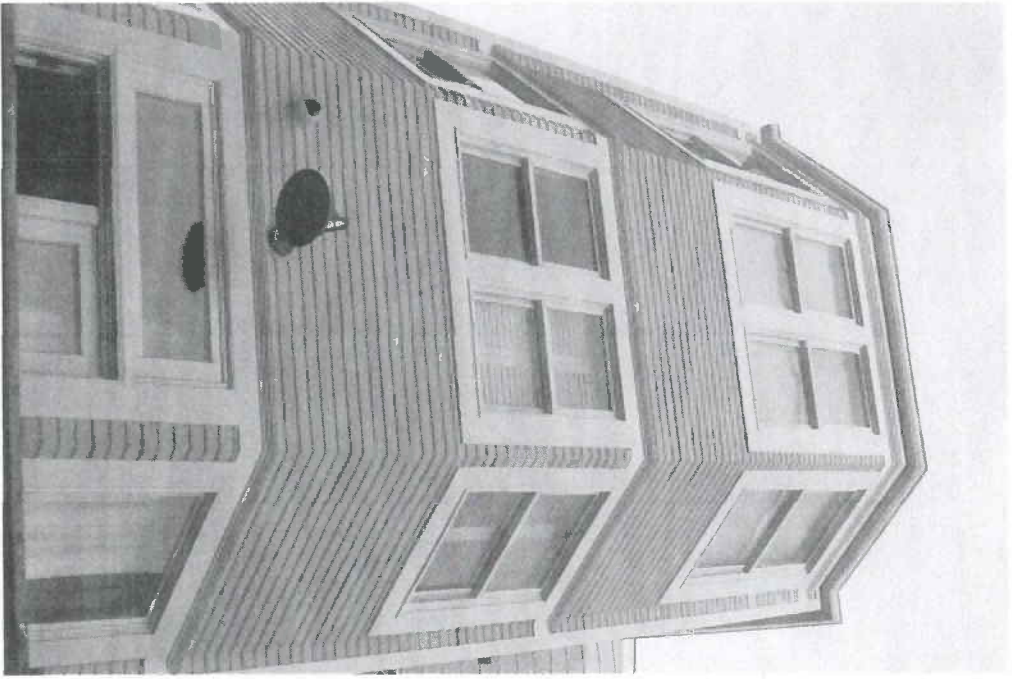

Back

Back





SECURED PROPERTY TAX BILL 2012 - 2013

FOR FISCAL YEAR BEGINNING July 1, 2012 AND ENDING June 30, 2013

City and County of San Francisco – José Cisneros, Treasurer and Tax Collector – WWW.SFTREASURER.ORG

INTERNET COPY

VOL	BLOCK NO.	LOT NO.	ACCOUNT NO.	TAX BILL NO.	TAX RATE	PROPERTY LOCATION
06	0866	015	086600150	036999	1.1691 %	66 POTOMAC ST

Assessed on January 1, 2012

INFORMATION

Property Valuation: 415-554-5596 (Assessor-Recorder)
 Homeowner's/Other Exemptions: 415-554-5596 (Assessor-Recorder)
 Current Year Taxes: 415-554-4400 (Taxpayer Assistance)
 Prior Year Delinquencies: 415-554-4499
 E-mail: Treasurer.TaxCollector@sfgov.org

PAYMENT OPTIONS

Online: <http://www.sftreasurer.org> (VISA, Mastercard, Discover or AMEX credit cards, Star, NYCE or PULSE debit cards, E-check)
 In Person: City Hall (Check, Cash)
 Phone: 1-800-890-1950 (VISA, Mastercard, Discover, or AMEX credit cards, Star, NYCE or PULSE debit cards)

ASSESSMENT INFORMATION

ASSESSMENT	FULL VALUE	TAX RATE	TAX AMOUNT
LAND	\$1,170,424.00	1.1691 %	\$13,683.42
IMPR/STRUCTURAL	\$521,610.00		\$6,098.14
IMPR/FIXTURES	\$0.00		\$0.00
PERSONAL PROPERTY	\$0.00		\$0.00
GROSS TAXABLE VALUE	\$1,692,034.00		\$19,781.56
LESS: EXEMPTIONS			
HOMEOWNER'S	\$7,000.00		\$81.83
OTHER	\$0.00		\$0.00
NET TAXABLE VALUE	\$1,685,034.00		\$19,699.73

DIRECT CHARGES AND/OR SPECIAL ASSESSMENTS:

(Call For Information)

CODE	TYPE	PHONE NO.	
89	SFUSD Facilities District	(415) 355-2203	\$33.30
98	SF – Teacher Support	(415) 355-2203	\$213.90

TOTAL DIRECT CHARGES AND SPECIAL ASSESSMENTS \$247.20

DUE NOVEMBER 1, 2012
 FIRST INSTALLMENT:
 \$9,973.46

DUE FEBRUARY 1, 2013
 SECOND INSTALLMENT:
 \$9,973.46

TOTAL DUE: \$19,946.92

2012 - 2013 CITY AND COUNTY OF SAN FRANCISCO TAX SECOND INSTALLMENT PAYMENT STUB 2012 - 2013

VOL	BLOCK NO.	LOT NO.	TAX BILL NO.	TAX RATE	PROPERTY LOCATION
06	0866	015	036999	1.1691 %	66 POTOMAC ST

PAYMENTS WITH LATE U.S. POSTAL SERVICE POSTMARKS WILL BE RETURNED FOR PENALTY.

Make check payable to SF Tax Collector and include block & lot numbers on your check			PAY THIS AMOUNT IF PAYMENT IS MADE BY APRIL 10, 2013	
MAIL TO:	or	BRING TO:	\$0.00	
SF Tax Collector's Office P.O. Box 7426 San Francisco, CA 94120-7426		City Hall, Room 140 1 Dr. Carlton B. Goodlett Place San Francisco, CA 94102		
REMINDER:			AFTER APRIL 10, 2013 ADD:	
Check if contributions to Arts Fund is enclosed. For other donation opportunities, goto www.Give2SF.org .		2	10% PENALTY	\$997.34
			AND \$45.00 COST	\$45.00
			TOTAL DELINQUENT	\$11,015.80
KEEP THIS NO. 2 STUB AND RETURN WITH YOUR 2nd INSTALLMENT PAYMENT.				

2012 - 2013 CITY AND COUNTY OF SAN FRANCISCO TAX FIRST INSTALLMENT PAYMENT STUB 2012 - 2013

VOL	BLOCK NO.	LOT NO.	TAX BILL NO.	TAX RATE	PROPERTY LOCATION
06	0866	015	036999	1.1691 %	66 POTOMAC ST

PAYMENTS WITH LATE U.S. POSTAL SERVICE POSTMARKS WILL BE RETURNED FOR PENALTY.

Make check payable to SF Tax Collector and include block & lot numbers on your check			PAY THIS AMOUNT IF PAYMENT IS MADE BY DECEMBER 10, 2012	
MAIL TO:	or	BRING TO:	\$0.00	
SF Tax Collector's Office P.O. Box 7426 San Francisco, CA 94120-7426		City Hall, Room 140 1 Dr. Carlton B. Goodlett Place San Francisco, CA 94102		
REMINDER:			AFTER DECEMBER 10, 2012 ADD:	
Check if contributions to Arts Fund is enclosed. For other donation opportunities, goto www.Give2SF.org .		1	10% PENALTY	\$997.34
			TOTAL DELINQUENT	\$10,970.80
DETACH AND RETURN THIS NO. 1 STUB WITH YOUR 1st INSTALLMENT PAYMENT.				

EXHIBIT D:

MILLS ACT APPLICATION

APPLICATION FOR Mills Act Historical Property Contract

1. Owner/Applicant Information

PROPERTY OWNER 1 NAME: The Wilson Family Trust	TELEPHONE: (415) 626-7280
PROPERTY OWNER 1 ADDRESS: 66 Potomac Street, San Francisco, CA 94117	EMAIL: aawilson@gmail.com
PROPERTY OWNER 2 NAME:	TELEPHONE: ()
PROPERTY OWNER 2 ADDRESS:	EMAIL:
PROPERTY OWNER 3 NAME:	TELEPHONE: ()
PROPERTY OWNER 3 ADDRESS:	EMAIL:

2. Subject Property Information

PROPERTY ADDRESS: **66 Potomac Street, San Francisco, CA**

ZIP CODE: **94117**

PROPERTY PURCHASE DATE: **10/09/2009**

ASSESSOR BLOCK/LOT(S): **0866/015**

MOST RECENT ASSESSED VALUE: **\$1,895,865.00**

ZONING DISTRICT: **RH-2**

Are taxes on all property owned within the City and County of San Francisco paid to date?	YES <input checked="" type="checkbox"/>	NO <input type="checkbox"/>
Do you own other property in the City and County of San Francisco? If Yes, please list the addresses for all other property owned: 56 Pierce Street, San Francisco, CA 94117	YES <input checked="" type="checkbox"/>	NO <input type="checkbox"/>
Property is designated as a City Landmark under Article 10 of the Planning Code	YES <input checked="" type="checkbox"/>	NO <input type="checkbox"/>
Are there any outstanding enforcement cases on the property from the San Francisco Planning Department or the Department of Building Inspection?	YES <input type="checkbox"/>	NO <input checked="" type="checkbox"/>

I/we am/are the present owner(s) of the property described above and hereby apply for an historical property contract.

Owner Signature: _____

Date: _____

Owner Signature: _____

Date: _____

Owner Signature: _____

Date: _____

3. Program Priority Criteria

The following criteria are used to rank applications. Please check the appropriate categories as they apply to your building. Use a separate sheet to explain why your building should be considered a priority when awarding a Mills Act Historical Property Contract. Buildings that qualify in three of the five categories are given priority consideration.

1. Property meets one of the six criteria for a qualified historic property:

Property is individually listed in the National Register of Historic Places	YES <input type="checkbox"/>	NO <input type="checkbox"/>
Property is listed as a contributor to an historic district included on the National Register of Historic Places	YES <input type="checkbox"/>	NO <input type="checkbox"/>
Property is designated as a City Landmark under Article 10 of the Planning Code	YES <input type="checkbox"/>	NO <input type="checkbox"/>
Property is designated as a contributory building to an historic district designated under Article 10 of the Planning Code	YES <input checked="" type="checkbox"/>	NO <input type="checkbox"/>
Property is designated as a Category I or II (significant) to a conservation district under Article 11 of the Planning Code	YES <input type="checkbox"/>	NO <input type="checkbox"/>
Property is designated as a Category III or IV (contributory) to a conservation district under Article 11 of the Planning Code	YES <input type="checkbox"/>	NO <input type="checkbox"/>

2. Property falls under the following Property Tax Value Assessments:

Residential Buildings: \$3,000,000	YES <input type="checkbox"/>	NO <input checked="" type="checkbox"/>
Commercial, Industrial or Mixed Use Buildings: \$5,000,000	YES <input type="checkbox"/>	NO <input checked="" type="checkbox"/>

**If property value exceeds these values please complete Part 4: Application of Exemption*

3. Rehabilitation/Restoration/Maintenance Plan:

A 10 Year Rehabilitation/Restoration/Maintenance Plan will be submitted detailing work to be performed on the subject property	YES <input checked="" type="checkbox"/>	NO <input type="checkbox"/>
--	---	-----------------------------

4. Required Standards:

Proposed work will meet the <i>Secretary of the Interior's Standards for the Treatment of Historic Properties</i> and/or the California Historic Building Code.	YES <input checked="" type="checkbox"/>	NO <input type="checkbox"/>
---	---	-----------------------------

**Detail how the proposed work meets the Secretary of Interior Standards on a separate sheet or include as part of Rehabilitation/Restoration/Maintenance Plan.*

5. Mills Act Tax Savings:

Property owner will ensure that a portion of the Mills Act tax savings will be used to finance the preservation, rehabilitation, and maintenance of the property	YES <input checked="" type="checkbox"/>	NO <input type="checkbox"/>
--	---	-----------------------------

4. Application for Exemption from Property Tax Valuation

If answered "no" to either question under No. 2 "Property fall under the following Property Tax Value Assessments" in the Program Priority Criteria Checklist, on a separate sheet of paper, explain how the property meets the following criteria and should be exempt from the property tax valuations. Also attach a copy of the most recent property tax bill.

1. The site, building, or object, or structure is a particularly significant resource and represents an exceptional example of an architectural style, the work of a master, or is associated with the lives of significant persons or events important to local or natural history; or
2. Granting the exemption will assist in the preservation of a site, building, or object, or structure that would otherwise be in danger of demolition, substantial alteration, or disrepair. (A historic structures report by a qualified consultant must be submitted to demonstrate meeting this requirement).

NAMES:
TAX ASSESSED VALUE:
PROPERTY ADDRESS:

By signing below, I/we acknowledge that I/we am/are the owner(s) of the structure referenced above and by applying for exemption from the limitations certify, under the penalty of perjury, that the information attached and provided is accurate.

Owner Signature:  Date: 9/3/13

Owner Signature:  Date: 9/3/13

Owner Signature: _____ Date: _____

Planning Department Staff Evaluation

THIS SECTION TO BE COMPLETED EXCLUSIVELY BY PLANNING DEPARTMENT STAFF

Exceptional Structure?	YES <input type="checkbox"/> NO <input type="checkbox"/>	Percent above value limit: _____
Specific threat to resource?	YES <input type="checkbox"/> NO <input type="checkbox"/>	No. of criteria satisfied: _____
Complete HSR submitted?	YES <input type="checkbox"/> NO <input type="checkbox"/>	Planner's Initial: _____

5. Draft Mills Act Historical Agreement

Please use the Planning Department's standard form "Historical Property Contract" located on the Planning Department's Forms page at www.sfplanning.org. Any modifications to the City's standard form contract made by the applicant or the submittal of an independently prepared contract shall be subject to approval by the City Attorney prior to consideration by the Historic Preservation Commission and the Board of Supervisors and may result in additional processing time.