



SAN FRANCISCO PLANNING DEPARTMENT

Discretionary Review Full Analysis

HEARING DATE FEBRUARY 9, 2012

Date: February 2, 2012
Case No.: 2011.0189D
Project Address: 721 Beach Street
Permit Application: 2010.11.29.5645
Zoning: C-2 (Community Business) District
Waterfront Special Use District No. 2
40-X Height and Bulk District
Block/Lot: 0025/017
Project Sponsor: Steve Geizler
Geizler Architects
781 Beach Street #302
San Francisco, CA 94109
Staff Contact: Glenn Cabreros – (415) 558-6169
glenn.cabreros@sfgov.org
Recommendation: **Do not take Discretionary Review and approve.**

1650 Mission St.
Suite 400
San Francisco,
CA 94103-2479

Reception:
415.558.6378

Fax:
415.558.6409

Planning
Information:
415.558.6377

PROJECT DESCRIPTION

The project proposes demolition of the existing one-story commercial building and new construction of a four-story, mixed-use building with one dwelling unit occupying the top two floors and commercial spaces at the first and second floors. Along the rear wall of the project, an interior connection would be provided to the existing side façade of the commercial/garage building that occupies Lot 004D and fronts onto Hyde Street.

SITE DESCRIPTION AND PRESENT USE

The subject lot is an uphill sloping lot that contains a one-story commercial building constructed circa 1912 on a lot that measures 26.5 feet wide by 137.5 feet deep and contains approximately 3,644 square feet of lot area. The subject lot is located on the south side of Beach Street between Larkin and Hyde Streets. As identified in the City's General Plan, the subject lot is within the Fishman's Wharf Subarea of the Northeastern Waterfront Planning Area.

SURROUNDING PROPERTIES AND NEIGHBORHOOD

The subject block face is characterized by tall, two- and three-story commercial buildings. Directly across the street from the project site is Aquatic Park and the turnaround for the Powell-Hyde cable car line. Adjacent and directly east of the project is a three-story mixed-unit building containing apartments over the Buena Vista Café. Also adjacent to the east side property line of the project are three-story, residential and mixed-use buildings that face onto Hyde Street with residential uses on the second and third floors.

and are within the NC-1 (Neighborhood Commercial Cluster) District. Adjacent and to the west of the project, is a tall, two-story commercial structure. Along the rear property line of the subject lot is the side (northern wall) of a one-story over basement garage structure that faces Hyde Street, which houses parking and also “Blazing Saddles” – a bicycle and go-cart rental business. On the uphill side of the subject block are residential buildings that face North Point Street and are located within the RH-3 (Residential, House, Three-Family) District.

HEARING NOTIFICATION

TYPE	REQUIRED PERIOD	REQUIRED NOTICE DATE	ACTUAL NOTICE DATE	ACTUAL PERIOD
Posted Notice	10 days	January 30, 2012	January 30, 2012	10 days
Mailed Notice	10 days	January 30, 2012	January 30, 2012	10 days

PUBLIC COMMENT

	SUPPORT	OPPOSED	NO POSITION
Adjacent neighbor(s)		X	
Other neighbors on the block or directly across the street		7+	
Neighborhood groups			

Several neighbors have voiced opposition to the project. At least, seven (7) emails expressing opposition to the project have been received by the Department. Many neighbors share similar concerns that the project would be disruptive to the neighborhood character due to height and massing, light and air access and on-street parking access.

DR REQUESTOR

On October 16, 2008, the Planning Commission heard the Appeal of a Preliminary Mitigated Negative Declaration (PMND), Case No. 2006.0441E. The Commission voted to uphold the PMND; however due to the amount of neighborhood opposition to the project, the Commission requested Mandatory Discretionary Review upon filing of the building permit application for the project. At that time, the project analyzed under the PMND proposed demolition of the existing, one-story commercial building and new construction of a 40-foot tall, five-story mixed-use building containing four residential units on the third, fourth and partial-fifth floor of the building.

PROJECT ANALYSIS

Neighborhood Character – The project is located on a block-face of mixed visual character. The building materials along the block face include wood, stucco and masonry. The building scale of the block face ranges from two- to three-story building with tall floor-to-ceiling floor plates. Also, as per aerial photos, most of the existing buildings that face onto Beach Street are constructed with full lot coverage. The

project is in keeping with the existing neighborhood character in terms of building materials, building height and massing/scale. The project proposes masonry as the main façade material. While the project proposes four floors, the overall building height and façade treatment would not be disruptive to the character of the existing ground floor commercial uses along the block and the tall building floor plates.

Light and Air Access – Light and air access particularly to the residential uses that abut the east side property line of the project site would not be adverse, as such residential uses/buildings that face onto Hyde Street contain rear yard areas that would continue to provide light and air access along the rear facades of each building. As the subject block slopes up from Beach Street, the project would appear as a three-story structure from the abutting rear yards. Also, the project provides a required rear yard area at the third and fourth floors for the proposed residential unit, and thus the building mass of the project is reduced at the rear of the building.

Parking – The project requires one parking space for the one residential unit proposed. The required parking is provided at Lot 004D via an existing curb cut. The proposed parking is desirable as it satisfies the parking requirement without necessitating a new curb cut. The location of the proposed parking also allows the project to provide a commercial space that is continuous with the existing ground floor commercial uses along the block face. As the project is located in the Waterfront Special Use District and the Fisherman’s Wharf area, the immediate vicinity is well-served by public transit: MUNI lines Nos. 19, 30 and 47, and the Powell-Hyde cable car line.

ENVIRONMENTAL REVIEW

On January 13, 2011, the Department issued per Case No. 2011.0189E a memo of “Determination of No Further Environmental Review Required.” The Department found that the proposed project, as modified as at the subject property, is covered by the Final Mitigated Negative Declaration (MND) adopted on October 23, 2008 per Case No. 2006.0441E. The MND issued under Case No. 2006.0441E analyzed a project that proposed new construction of a five-story, four-unit mixed-used building. The current proposal, analyzed under Case No. 2011.0189E, is similar and smaller than the project analyzed in the Final MND. The Department’s review of the modified project, per Case No. 2011.0189E, found that subsequent or supplemental environmental review is not required under California Environmental Quality Act Guidelines, Section 15162. See attached.

BASIS FOR RECOMMENDATION

The Department recommends the Commission approve the project for the following reasons:

- The proposed commercial space would provide a continuous ground floor commercial strip along the block face.
- The proposed building materials, height and massing/scale are in keeping with the immediate surroundings particularly the existing development found along the block face.
- The massing of the project would not adversely reduce light and air access, particularly to adjacent residential uses.
- The project proposes appropriate infill of an underdeveloped lot.

RECOMMENDATION: Do not take DR and approve the project as proposed.

Attachments:

Parcel Map

Sanborn Map

Aerial Photographs

Zoning Map

Determination of No Further Environmental Review Required

Project sponsor submittal

 3-D Rendering

 Reduced Plans

GC G:\Documents\2011\DR\2011.0189D - 721 Beach\2011.0189D - 721 Beach Street - DR Analysis.doc

Parcel Map

SUBJECT PROPERTY

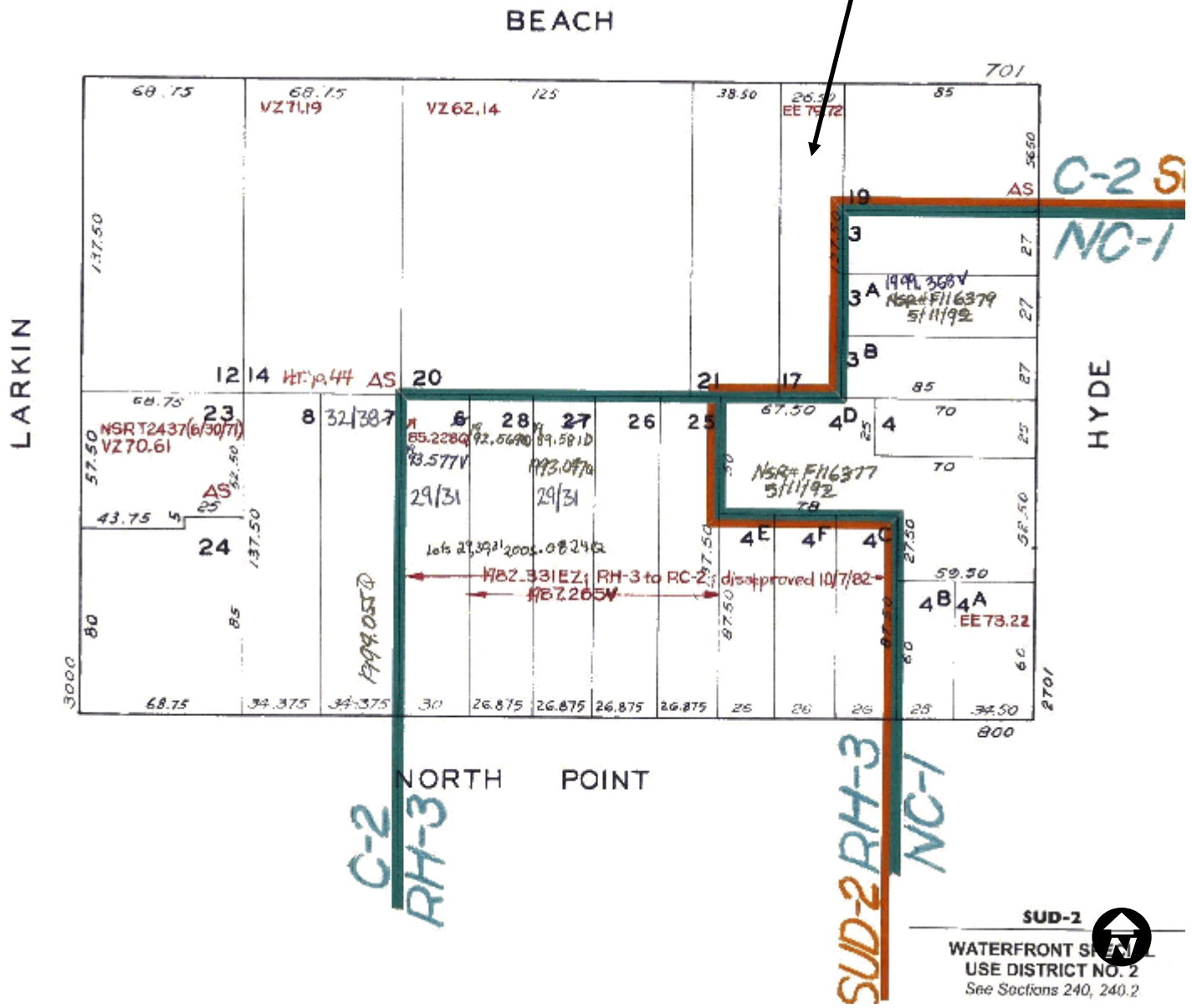

SUD-2
WATERFRONT SPECIAL
USE DISTRICT NO. 2
See Sections 240, 240.2



2011.0189D
721 Beach Street
Discretionary Review Hearing
February 9, 2012

Sanborn Map*

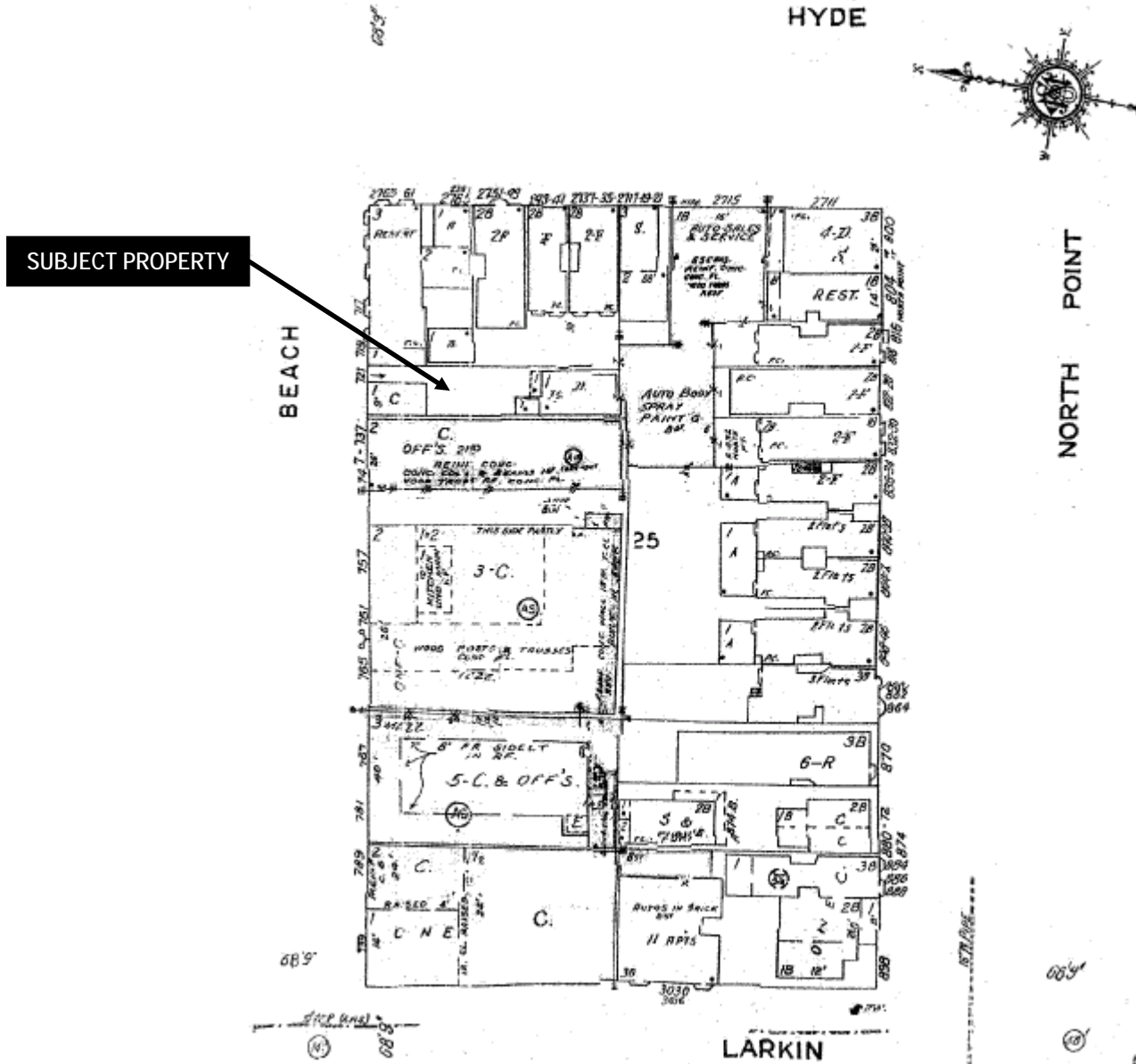

*The Sanborn Maps in San Francisco have not been updated since 1998, and this map may not accurately reflect existing conditions.



2011.0189D
721 Beach Street
Discretionary Review Hearing
February 9, 2012

Aerial Photo 1



SUBJECT PROPERTY



2011.0189D
721 Beach Street
Discretionary Review Hearing
February 9, 2012

Aerial Photo 2



SUBJECT PROPERTY



2011.0189D
721 Beach Street
Discretionary Review Hearing
February 9, 2012

Aerial Photo 3



SUBJECT PROPERTY



2011.0189D
721 Beach Street
Discretionary Review Hearing
February 9, 2012

Aerial Photo 4

SUBJECT PROPERTY



2011.0189D
721 Beach Street
Discretionary Review Hearing
February 9, 2012

Zoning Map

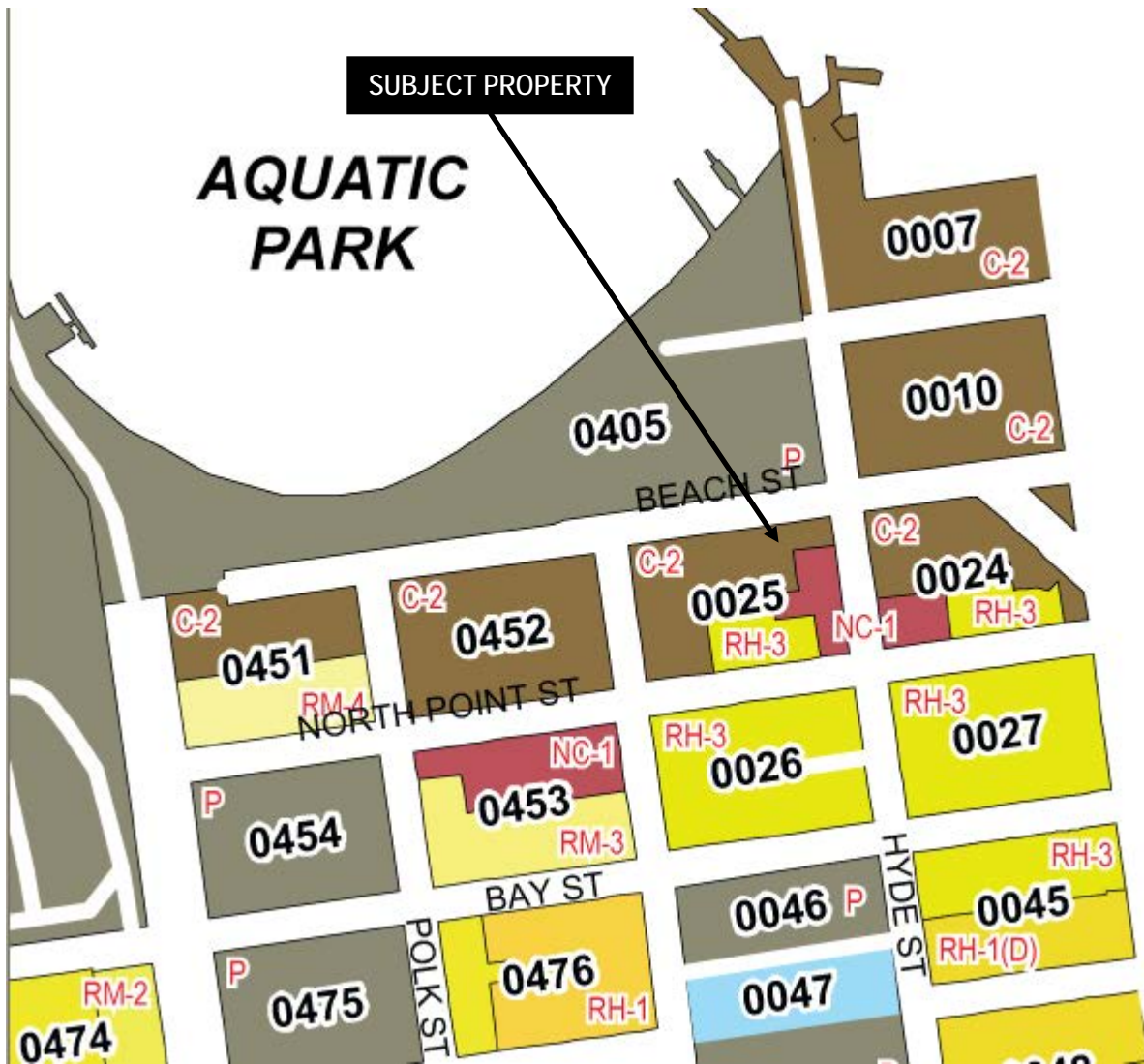

2011.0189D
721 Beach Street
Discretionary Review Hearing
February 9, 2012



SAN FRANCISCO PLANNING DEPARTMENT

MEMO

DATE: January 31, 2011
TO: File No. 2011.0189E
FROM: Michael Jacinto, Environmental Planning
THROUGH: Bill Wycko, Environmental Review Officer
RE: Determination of No Further Environmental Review
Required for 721 Beach Street Mixed Use Project

1650 Mission St.
Suite 400
San Francisco,
CA 94103-2479

Reception:
415.558.6378

Fax:
415.558.6409

Planning
Information:
415.558.6377

PROJECT DESCRIPTION

Background

On February 16, 2011, the project sponsor, Geiszler Architects, submitted an Environmental Application to the Planning Department, which amends its previously-approved mixed-use retail project at 721 Beach Street, hereafter referred to as the "modified project."

On April 11, 2008 the Planning Department determined that a project at the same 721 Beach Street site, as previously proposed, could not have a significant effect on the environment and prepared a Preliminary Mitigated Negative Declaration ("PMND"). On May 2, 2008, the Planning Department's decision to prepare a PMND was appealed to the Planning Commission. On October 16, 2008 the Planning Commission held a duly noticed and advertised public hearing on the appeal of the PMND, at which testimony on the merits of the appeal, both in favor and in opposition to, was received. After considering the points raised in that hearing, the Planning Commission denied the appeal and reaffirmed the Planning Department's determination that the previously approved project would not have unmitigable, significant adverse environmental effects (see Planning Commission Motion 17717). On October 23, 2008, the Planning Department adopted the Final Mitigated Negative Declaration ("MND") for the project.

The purpose of this memorandum is to review the characteristics of the "modified project" to determine whether similar potential environmental effects would occur and whether mitigation measures would be required to reduce those potential effects to less-than-significant levels.

Project Location

The project site, at 721 Beach Street (Assessor Block 0025, Lot 017), is on the south side of Beach Street, which is bounded by Beach Street to the north, Hyde Street to the east, North Point Street to the south, and Larkin Street to the west in the City's Fisherman's Wharf neighborhood. The project site is located directly opposite the terminus of the Hyde Street Cable Car line and is surrounded by tourist-oriented uses, which include hotels, shops, restaurants, bars, multimedia attractions, and one block to the west, the historic Ghirardelli Square complex along with other uses such as office and residential.

The project site slopes upward from Beach Street to the rear of the lot. The subject lot, measuring 26.5 feet by 137.5 feet, is situated between a corner parcel to the east having a frontage of 85 feet and a depth of 56.5 feet, and to the west, a lot also having a depth of 137.5 feet, but with a frontage

of 38.5 feet. Buildings on the subject block span a variety of architectural periods, styles, and forms, generally two and three stories in height with retail at the ground level.

The project site is within the Northeastern Waterfront Planning Area, Fisherman’s Wharf Subarea, and is within a C-2 (Community Business) zoning district, the Waterfront Special Use District No. 2, and a 40-X Height and Bulk District.

Project Characteristics

The modified project entails demolition of the existing one-story building at 721 Beach Street and, in its place, construction of a four-story, 40-foot-tall building consisting of two-stories of commercial/retail space and two stories of residential use above. The modified project would include one 3,364-square-foot, three-bedroom unit. The existing building on the project site provides no off-street parking and no off-street parking is proposed as part of the new building. One parking space for the residential unit is proposed to be deeded in an adjacent parking garage south of the project site at 2715 Hyde Street.

The previously proposed project entailed demolition of an existing vacant, 558-square-foot one-story building constructed circa 1912 and construction of a new 40-foot-tall, 12,857-square-foot mixed-use building consisting of four residential units within 6,299 gross square feet of area on the third, fourth and partial-fifth floors and 6,558 square feet of retail space on the ground and second floors. **Table 1**, below, summarizes the characteristics of the project analyzed in the MND, which was finalized and adopted in 2008 to the characteristics of the modified project, as proposed.

Table 1: Comparison of MND Project (2008) to Modified Project (2012)

721 Beach Street	MND Project	Modified Project
Demolition, new construction	Yes	Yes
Residential, square footage (sf)	6,299 sf	3,634 sf
Residential, number of units	4	1
Residential, unit mix	3x 1-bedrooms; 1x 3-bedroom	1x 3-bedroom
Commercial, square footage (sf)	4,999 sf	4,823 sf
Open space, square footage (sf)	2,894 sf	1,748 sf
Number of parking spaces	0	1
Number of floors	4 full, partial 5th	basement + 3 floors
Building height, feet (ft)	40 ft	40 ft
Total building square footage (sf)	12,857 sf	11,026 sf

The current proposal, the subject of this addendum, is substantially similar to (and slightly smaller than) the project analyzed in the Final MND. As described under “Project Characteristics” on pg. 1 of this memorandum, the modified project would entail demolition of the existing onsite commercial building, construction of a mixed-use residential project with ground-floor commercial space of similar size to the project analyzed in the MND. The modified project would occupy a similar building envelope and volume, be 40-feet-tall, similar to the prior project, and at

that height, would be permitted within the 40-X Height and Bulk District in which the subject property is located.

ANALYSIS OF POTENTIAL ENVIRONMENTAL EFFECTS

San Francisco Administrative Code Section 31.19(c)(1) states that a modified project must be reevaluated and that “If, on the basis of such reevaluation, the Environmental Review Officer determines, based on the requirements of CEQA, that no additional environmental review is necessary, this determination and the reasons therefore shall be noted in writing in the case record, and no further evaluation shall be required by this Chapter.”

California Environmental Quality Act (CEQA) Guidelines Section 15164 provides for the use of an addendum to document the basis for a lead agency's decision not to require a Subsequent or Supplemental Negative Declaration for a project that is already adequately covered in an existing adopted Negative Declaration. The lead agency's decision to use an addendum must be supported by substantial evidence that the conditions that would trigger the preparation of a Subsequent Negative Declaration, as provided in CEQA Guidelines Section 15162, are not present.

The Final MND found that the proposed project would have no significant unavoidable project or cumulative impacts. Since adoption of the Final MND, no changes have occurred in the circumstances under which the original project or the project as currently proposed that would change the severity of the potential physical impacts, and no new information has emerged that would materially change the analyses or conclusions set forth in the Final MND.

Further, proposed changes to the proposed project, as demonstrated below, would not result in any new significant environmental impacts or a substantial increase in the significance of previously identified environmental effects. The effects of the project would be substantially the same, or for many environmental topic areas of lesser severity than reported in the 721 Beach Street Mitigated Negative Declaration (October 23, 2011). The following discussion provides the basis for this conclusion.

Effects found to be Less than Significant

Similar to the project analyzed in the MND in 2008, The modified project would result in less-than-significant effects in the following environmental topic areas: land use and land use planning; aesthetics; population and housing; cultural resources (with exception to archeological resources); transportation and circulation; noise; air quality; wind and shadow; recreation; utilities and service systems; public services; biological resources; geology and soils; hydrology and water quality; hazards and hazardous materials; mineral resources; agricultural resources; and mandatory findings of significance.

The modified project would result in the development of one fourth the dwellings compared to the previous project with roughly half the residential square footage (e.g., 3,634 sf versus 6,299 sf); would result in generally similar amounts of commercial square footage in a four-story building, comparable to the previous project analyzed in the Final MND. The modified project's overall mass would be slightly less than the previous project, but also comparable. The modified project's

environmental effects would be less than significant with respect to the environmental topic areas listed above and thus no new or modified mitigation measures would be required.

Effects Found to be Less than Significant with Mitigation Incorporated

The MND identified a potential impact to archeological resources associated with project demolition and construction. The following was reported on MND, p. 23:

Factors considered in determining the potential for encountering archaeological resources include the location, depth, and the amount of excavation proposed, as well as any existing information about known resources in the area. Development of the proposed project would involve demolition of the existing one-story commercial building and excavation to a depth of approximately 12 feet, with removal of approximately 3,200 cubic yards of soil, for the installation of building foundation and footing.

According to the archeological evaluation conducted by Planning Department staff,¹ the site was historically located partially on a beach and partially on a low bluff near a promontory of land extending into the Bay just to the northeast. According to the report, the nearest recorded prehistoric deposits, including hearth and human remains, have been recorded near the intersection of Beach and Hyde Streets. In San Francisco, any human settlement at such a coastal location is unusual, and therefore, any discovered artifacts could contribute to the knowledge of local prehistoric populations. Thus, there is a potential that prehistoric remains could be disturbed, thereby potentially affecting CEQA-significant archeological resources. Implementation of Mitigation Measure 1, requiring archeological testing by a qualified archeological consultant of soils-disturbing or modifying activities of the project would reduce potential archeological effects of the project to less than significant.

A review of the modified project plans indicates that excavation would also be required to construct the basement level. The depth of excavation for the modified project would be to a depth of approximately 12 feet below ground surface, similar to the project analyzed in the Final MND. Because the conditions at the site have not changed, that is, the site is considered sensitive for potential archeological resources and because the potential construction-related impact would be similar, the modified project would be required to implement the same mitigation measure identified for the project analyzed in the MND. Specifically, this measure requires that the sponsor retain a qualified archeological consultant to undertake a testing program and monitoring as required. The project sponsor has agreed to this measure and would implement it as required during construction of the modified project. (See Attachment A: Agreement to Implement Mitigation Measures.)

¹ Randall Dean, Archeologist, to Jeremy Battis, San Francisco Planning Department. *Memorandum Re: Preliminary Archeological Evaluation of 721 Beach Street*. August 11, 2006. This document is available for public review by appointment at the Planning Department, 1650 Mission Street, Suite 400, as part of Case File No. 2006.0441E.

CONCLUSION

Based on the information set forth above and other substantial evidence in light of the whole record on the 721 Beach Street MND, staff determines that the proposed project modifications are within the scope of project analyzed in Final MND; (2) that the modified project would not result in new significant environmental effects or a substantial increase in the severity of previously identified significant effects; (3) that no substantial changes have occurred with respect to the circumstances under which modified project is undertaken that could involve new significant environmental effects, or a substantial increase in the severity of effects identified in the Final MND; (4) that mitigation measures found not feasible which would reduce one or more significant effects have become feasible; or (5) mitigation measures which are considerably different from those in the Final MND would substantially reduce one or more significant effects on the environment.

Consequently, the Planning Department finds that the proposed project, as modified at the subject 721 Beach Street property is covered by the Final MND and that a subsequent or supplemental environmental review is not required under CEQA Guidelines Section 15162. These findings do not relate to the merits of the project, but rather to the potential environmental effects of that undertaking as discussed in the MND.

ATTACHMENT A: AGREEMENT TO IMPLEMENT MITIGATION MEASURES



SAN FRANCISCO PLANNING DEPARTMENT

Agreement to Implement Mitigation Measure(s)

Date: February 1, 2012
Case No. 2011.0189E
Project Title.: 721 Beach Street Mixed-Use Project
Project Sponsor: Steve Geiszler, on behalf of Jeff Sears
Project Address: **721 Beach Street**
Block/Lot: 0025/017
City and County: San Francisco

1650 Mission St.
Suite 400
San Francisco,
CA 94103-2479

Reception:
415.558.6378

Fax:
415.558.6409

Planning
Information:
415.558.6377

MITIGATION MEASURE(S):

Mitigation Measure 1 – Archeological Resources (Pre-construction Testing)

Based on a reasonable presumption that archeological resources may be present within the project site, the following measures shall be undertaken to avoid any potentially significant adverse effect by the proposed project on buried or submerged historical resources. The project sponsor shall retain the services of a qualified archeological consultant having expertise in California prehistoric and urban historical archeology. The archeological consultant shall undertake an archeological testing program as specified herein. In addition, the consultant shall be available to conduct an archeological monitoring and/or data recovery program if required pursuant to this measure. The archeological consultant's work shall be conducted in accordance with this measure at the direction of the Environmental Review Officer (ERO). All plans and reports prepared by the consultant as specified herein shall be submitted first and directly to the ERO for review and comment, and shall be considered draft reports subject to revision until final approval by the ERO. Archeological monitoring and/or data recovery programs required by this measure could suspend construction of the project for up to a maximum of four weeks. At the direction of the ERO, the suspension of construction can be extended beyond four weeks only if such a suspension is the only feasible means to reduce to a less than significant level potential effects on a significant archeological resource as defined in CEQA Guidelines Section 15064.5 (a)(c).

Archeological Testing Program. The archeological consultant shall prepare and submit to the ERO for review and approval an archeological testing program (ATP). The archeological testing program shall be conducted in accordance with the approved ATP. The ATP shall identify the property types of the expected archeological resource(s) that potentially could be adversely affected by the proposed project, the testing method to be used, and the locations recommended for testing. The purpose of the archeological testing program will be to determine to the extent possible the presence or absence of archeological resources and to identify and to evaluate whether any archeological resource encountered on the site constitutes an historical resource under CEQA.

At the completion of the archeological testing program, the archeological consultant shall submit a written report of the findings to the ERO. If based on the archeological testing program the archeological consultant finds that significant archeological resources may be present, the ERO in

consultation with the archeological consultant shall determine if additional measures are warranted. Additional measures that may be undertaken include additional archeological testing, archeological monitoring, and/or an archeological data recovery program. If the ERO determines that a significant archeological resource is present and that the resource could be adversely affected by the proposed project, at the discretion of the project sponsor either:

1. The proposed project shall be re-designed so as to avoid any adverse effect on the significant archeological resource; or
2. A data recovery program shall be implemented, unless the ERO determines that the archeological resource is of greater interpretive than research significance and that interpretive use of the resource is feasible.

Archeological Monitoring Program. If the ERO in consultation with the archeological consultant determines that an archeological monitoring program shall be implemented the archeological monitoring program shall minimally include the following provisions:

- The archeological consultant, project sponsor, and ERO shall meet to consult on the scope of the AMP reasonably prior to any project-related soils disturbing activities commencing. The ERO in consultation with the archeological consultant shall determine what project activities shall be archeologically monitored. In most cases, any soils- disturbing activities, such as demolition, foundation removal, excavation, grading, utilities installation, foundation work, driving of piles (foundation, shoring, etc.), site remediation, etc., shall require archeological monitoring because of the risk these activities pose to potential archaeological resources and to their depositional context;
- The archeological consultant shall advise all project contractors to be on the alert for evidence of the presence of the expected resource(s), of how to identify the evidence of the expected resource(s), and of the appropriate protocol in the event of apparent discovery of an archeological resource;
- The archeological monitor(s) shall be present on the project site according to a schedule agreed upon by the archeological consultant and the ERO until the ERO has, in consultation with project archeological consultant, determined that project construction activities could have no effects on significant archeological deposits;
- The archeological monitor shall record and be authorized to collect soil samples and artifactual/ecofactual material as warranted for analysis;
- If an intact archeological deposit is encountered, all soils-disturbing activities in the vicinity of the deposit shall cease. The archeological monitor shall be empowered to temporarily redirect demolition/excavation/pile driving/construction activities and equipment until the deposit is evaluated. If in the case of pile driving activity (foundation,

shoring, etc.), the archeological monitor has cause to believe that the pile driving activity may affect an archeological resource, the pile driving activity shall be terminated until an appropriate evaluation of the resource has been made in consultation with the ERO. The archeological consultant shall immediately notify the ERO of the encountered archeological deposit. The archeological consultant shall make a reasonable effort to assess the identity, integrity, and significance of the encountered archeological deposit, and present the findings of this assessment to the ERO.

Whether or not significant archeological resources are encountered, the archeological consultant shall submit a written report of the findings of the monitoring program to the ERO.

Archeological Data Recovery Program. The archeological data recovery program shall be conducted in accord with an archeological data recovery plan (ADRP). The archeological consultant, project sponsor, and ERO shall meet and consult on the scope of the ADRP prior to preparation of a draft ADRP. The archeological consultant shall submit a draft ADRP to the ERO. The ADRP shall identify how the proposed data recovery program will preserve the significant information the archeological resource is expected to contain. That is, the ADRP will identify what scientific/historical research questions are applicable to the expected resource, what data classes the resource is expected to possess, and how the expected data classes would address the applicable research questions. Data recovery, in general, should be limited to the portions of the historical property that could be adversely affected by the proposed project. Destructive data recovery methods shall not be applied to portions of the archeological resources if nondestructive methods are practical.

The scope of the ADRP shall include the following elements:

- *Field Methods and Procedures.* Descriptions of proposed field strategies, procedures, and operations.
- *Cataloguing and Laboratory Analysis.* Description of selected cataloguing system and artifact analysis procedures.
- *Discard and Deaccession Policy.* Description of and rationale for field and post-field discard and deaccession policies.
- *Interpretive Program.* Consideration of an on-site/off-site public interpretive program during the course of the archeological data recovery program.
- *Security Measures.* Recommended security measures to protect the archeological resource from vandalism, looting, and non-intentionally damaging activities.
- *Final Report.* Description of proposed report format and distribution of results.

PLANNING DEPARTMENT

- *Curation.* Description of the procedures and recommendations for the curation of any recovered data having potential research value, identification of appropriate curation facilities, and a summary of the accession policies of the curation facilities.

Human Remains and Associated or Unassociated Funerary Objects. The treatment of human remains and of associated or unassociated funerary objects discovered during any soils disturbing activity shall comply with applicable State and Federal laws. This shall include immediate notification of the Coroner of the City and County of San Francisco and in the event of the Coroner's determination that the human remains are Native American remains, notification of the California State Native American Heritage Commission (NAHC) who shall appoint a Most Likely Descendant (MLD) (Pub. Res. Code Sec. 5097.98). The archeological consultant, project sponsor, and MLD shall make all reasonable efforts to develop an agreement for the treatment of, with appropriate dignity, human remains and associated or unassociated funerary objects (CEQA Guidelines. Sec. 15064.5(d)). The agreement should take into consideration the appropriate excavation, removal, recordation, analysis, custodianship, curation, and final disposition of the human remains and associated or unassociated funerary objects.

Final Archeological Resources Report. The archeological consultant shall submit a Draft Final Archeological Resources Report (FARR) to the ERO that evaluates the historical significance of any discovered archeological resource and describes the archeological and historical research methods employed in the archeological testing/monitoring/data recovery program(s) undertaken. Information that may put at risk any archeological resource shall be provided in a separate removable insert within the final report.

Once approved by the ERO, copies of the FARR shall be distributed as follows: California Archaeological Site Survey Northwest Information Center (NWIC) shall receive one (1) copy and the ERO shall receive a copy of the transmittal of the FARR to the NWIC. The Major Environmental Analysis section of the Planning Department shall receive three copies of the FARR along with copies of any formal site recordation forms (CA DPR 523 series) and/or documentation for nomination to the National Register of Historic Places/California Register of Historical Resources. In instances of high public interest in or the high interpretive value of the resource, the ERO may require a different final report content, format, and distribution than that presented above.

I agree to implement the above mitigation measure(s) as a condition of project approval.

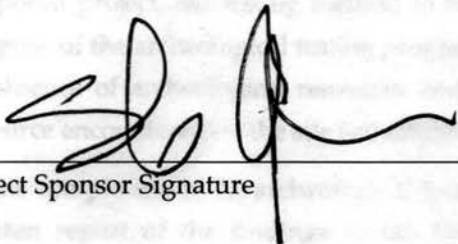

Project Sponsor Signature

1/31/12

Date



SAN FRANCISCO PLANNING DEPARTMENT

MEMO

DATE: January 31, 2011
TO: File No. 2011.0189E
FROM: Michael Jacinto, Environmental Planning
THROUGH: Bill Wycko, Environmental Review Officer
RE: Determination of No Further Environmental Review
Required for 721 Beach Street Mixed Use Project

1650 Mission St.
Suite 400
San Francisco,
CA 94103-2479

Reception:
415.558.6378

Fax:
415.558.6409

Planning
Information:
415.558.6377

PROJECT DESCRIPTION

Background

On February 16, 2011, the project sponsor, Geiszler Architects, submitted an Environmental Application to the Planning Department, which amends its previously-approved mixed-use retail project at 721 Beach Street, hereafter referred to as the "modified project."

On April 11, 2008 the Planning Department determined that a project at the same 721 Beach Street site, as previously proposed, could not have a significant effect on the environment and prepared a Preliminary Mitigated Negative Declaration ("PMND"). On May 2, 2008, the Planning Department's decision to prepare a PMND was appealed to the Planning Commission. On October 16, 2008 the Planning Commission held a duly noticed and advertised public hearing on the appeal of the PMND, at which testimony on the merits of the appeal, both in favor and in opposition to, was received. After considering the points raised in that hearing, the Planning Commission denied the appeal and reaffirmed the Planning Department's determination that the previously approved project would not have unmitigable, significant adverse environmental effects (see Planning Commission Motion 17717). On October 23, 2008, the Planning Department adopted the Final Mitigated Negative Declaration ("MND") for the project.

The purpose of this memorandum is to review the characteristics of the "modified project" to determine whether similar potential environmental effects would occur and whether mitigation measures would be required to reduce those potential effects to less-than-significant levels.

Project Location

The project site, at 721 Beach Street (Assessor Block 0025, Lot 017), is on the south side of Beach Street, which is bounded by Beach Street to the north, Hyde Street to the east, North Point Street to the south, and Larkin Street to the west in the City's Fisherman's Wharf neighborhood. The project site is located directly opposite the terminus of the Hyde Street Cable Car line and is surrounded by tourist-oriented uses, which include hotels, shops, restaurants, bars, multimedia attractions, and one block to the west, the historic Ghirardelli Square complex along with other uses such as office and residential.

The project site slopes upward from Beach Street to the rear of the lot. The subject lot, measuring 26.5 feet by 137.5 feet, is situated between a corner parcel to the east having a frontage of 85 feet and a depth of 56.5 feet, and to the west, a lot also having a depth of 137.5 feet, but with a frontage

of 38.5 feet. Buildings on the subject block span a variety of architectural periods, styles, and forms, generally two and three stories in height with retail at the ground level.

The project site is within the Northeastern Waterfront Planning Area, Fisherman’s Wharf Subarea, and is within a C-2 (Community Business) zoning district, the Waterfront Special Use District No. 2, and a 40-X Height and Bulk District.

Project Characteristics

The modified project entails demolition of the existing one-story building at 721 Beach Street and, in its place, construction of a four-story, 40-foot-tall building consisting of two-stories of commercial/retail space and two stories of residential use above. The modified project would include one 3,364-square-foot, three-bedroom unit. The existing building on the project site provides no off-street parking and no off-street parking is proposed as part of the new building. One parking space for the residential unit is proposed to be deeded in an adjacent parking garage south of the project site at 2715 Hyde Street.

The previously proposed project entailed demolition of an existing vacant, 558-square-foot one-story building constructed circa 1912 and construction of a new 40-foot-tall, 12,857-square-foot mixed-use building consisting of four residential units within 6,299 gross square feet of area on the third, fourth and partial-fifth floors and 6,558 square feet of retail space on the ground and second floors. **Table 1**, below, summarizes the characteristics of the project analyzed in the MND, which was finalized and adopted in 2008 to the characteristics of the modified project, as proposed.

Table 1: Comparison of MND Project (2008) to Modified Project (2012)

721 Beach Street	MND Project	Modified Project
Demolition, new construction	Yes	Yes
Residential, square footage (sf)	6,299 sf	3,634 sf
Residential, number of units	4	1
Residential, unit mix	3x 1-bedrooms; 1x 3-bedroom	1x 3-bedroom
Commercial, square footage (sf)	4,999 sf	4,823 sf
Open space, square footage (sf)	2,894 sf	1,748 sf
Number of parking spaces	0	1
Number of floors	4 full, partial 5th	basement + 3 floors
Building height, feet (ft)	40 ft	40 ft
Total building square footage (sf)	12,857 sf	11,026 sf

The current proposal, the subject of this addendum, is substantially similar to (and slightly smaller than) the project analyzed in the Final MND. As described under “Project Characteristics” on pg. 1 of this memorandum, the modified project would entail demolition of the existing onsite commercial building, construction of a mixed-use residential project with ground-floor commercial space of similar size to the project analyzed in the MND. The modified project would occupy a similar building envelope and volume, be 40-feet-tall, similar to the prior project, and at

that height, would be permitted within the 40-X Height and Bulk District in which the subject property is located.

ANALYSIS OF POTENTIAL ENVIRONMENTAL EFFECTS

San Francisco Administrative Code Section 31.19(c)(1) states that a modified project must be reevaluated and that “If, on the basis of such reevaluation, the Environmental Review Officer determines, based on the requirements of CEQA, that no additional environmental review is necessary, this determination and the reasons therefore shall be noted in writing in the case record, and no further evaluation shall be required by this Chapter.”

California Environmental Quality Act (CEQA) Guidelines Section 15164 provides for the use of an addendum to document the basis for a lead agency's decision not to require a Subsequent or Supplemental Negative Declaration for a project that is already adequately covered in an existing adopted Negative Declaration. The lead agency's decision to use an addendum must be supported by substantial evidence that the conditions that would trigger the preparation of a Subsequent Negative Declaration, as provided in CEQA Guidelines Section 15162, are not present.

The Final MND found that the proposed project would have no significant unavoidable project or cumulative impacts. Since adoption of the Final MND, no changes have occurred in the circumstances under which the original project or the project as currently proposed that would change the severity of the potential physical impacts, and no new information has emerged that would materially change the analyses or conclusions set forth in the Final MND.

Further, proposed changes to the proposed project, as demonstrated below, would not result in any new significant environmental impacts or a substantial increase in the significance of previously identified environmental effects. The effects of the project would be substantially the same, or for many environmental topic areas of lesser severity than reported in the 721 Beach Street Mitigated Negative Declaration (October 23, 2011). The following discussion provides the basis for this conclusion.

Effects found to be Less than Significant

Similar to the project analyzed in the MND in 2008, The modified project would result in less-than-significant effects in the following environmental topic areas: land use and land use planning; aesthetics; population and housing; cultural resources (with exception to archeological resources); transportation and circulation; noise; air quality; wind and shadow; recreation; utilities and service systems; public services; biological resources; geology and soils; hydrology and water quality; hazards and hazardous materials; mineral resources; agricultural resources; and mandatory findings of significance.

The modified project would result in the development of one fourth the dwellings compared to the previous project with roughly half the residential square footage (e.g., 3,634 sf versus 6,299 sf); would result in generally similar amounts of commercial square footage in a four-story building, comparable to the previous project analyzed in the Final MND. The modified project's overall mass would be slightly less than the previous project, but also comparable. The modified project's

environmental effects would be less than significant with respect to the environmental topic areas listed above and thus no new or modified mitigation measures would be required.

Effects Found to be Less than Significant with Mitigation Incorporated

The MND identified a potential impact to archeological resources associated with project demolition and construction. The following was reported on MND, p. 23:

Factors considered in determining the potential for encountering archaeological resources include the location, depth, and the amount of excavation proposed, as well as any existing information about known resources in the area. Development of the proposed project would involve demolition of the existing one-story commercial building and excavation to a depth of approximately 12 feet, with removal of approximately 3,200 cubic yards of soil, for the installation of building foundation and footing.

According to the archeological evaluation conducted by Planning Department staff,¹ the site was historically located partially on a beach and partially on a low bluff near a promontory of land extending into the Bay just to the northeast. According to the report, the nearest recorded prehistoric deposits, including hearth and human remains, have been recorded near the intersection of Beach and Hyde Streets. In San Francisco, any human settlement at such a coastal location is unusual, and therefore, any discovered artifacts could contribute to the knowledge of local prehistoric populations. Thus, there is a potential that prehistoric remains could be disturbed, thereby potentially affecting CEQA-significant archeological resources. Implementation of Mitigation Measure 1, requiring archeological testing by a qualified archeological consultant of soils-disturbing or modifying activities of the project would reduce potential archeological effects of the project to less than significant.

A review of the modified project plans indicates that excavation would also be required to construct the basement level. The depth of excavation for the modified project would be to a depth of approximately 12 feet below ground surface, similar to the project analyzed in the Final MND. Because the conditions at the site have not changed, that is, the site is considered sensitive for potential archeological resources and because the potential construction-related impact would be similar, the modified project would be required to implement the same mitigation measure identified for the project analyzed in the MND. Specifically, this measure requires that the sponsor retain a qualified archeological consultant to undertake a testing program and monitoring as required. The project sponsor has agreed to this measure and would implement it as required during construction of the modified project. (See Attachment A: Agreement to Implement Mitigation Measures.)

¹ Randall Dean, Archeologist, to Jeremy Battis, San Francisco Planning Department. *Memorandum Re: Preliminary Archeological Evaluation of 721 Beach Street*. August 11, 2006. This document is available for public review by appointment at the Planning Department, 1650 Mission Street, Suite 400, as part of Case File No. 2006.0441E.

CONCLUSION

Based on the information set forth above and other substantial evidence in light of the whole record on the 721 Beach Street MND, staff determines that the proposed project modifications are within the scope of project analyzed in Final MND; (2) that the modified project would not result in new significant environmental effects or a substantial increase in the severity of previously identified significant effects; (3) that no substantial changes have occurred with respect to the circumstances under which modified project is undertaken that could involve new significant environmental effects, or a substantial increase in the severity of effects identified in the Final MND; (4) that mitigation measures found not feasible which would reduce one or more significant effects have become feasible; or (5) mitigation measures which are considerably different from those in the Final MND would substantially reduce one or more significant effects on the environment.

Consequently, the Planning Department finds that the proposed project, as modified at the subject 721 Beach Street property is covered by the Final MND and that a subsequent or supplemental environmental review is not required under CEQA Guidelines Section 15162. These findings do not relate to the merits of the project, but rather to the potential environmental effects of that undertaking as discussed in the MND.

ATTACHMENT A: AGREEMENT TO IMPLEMENT MITIGATION MEASURES



SAN FRANCISCO PLANNING DEPARTMENT

Agreement to Implement Mitigation Measure(s)

Date: February 1, 2012
Case No. 2011.0189E
Project Title.: 721 Beach Street Mixed-Use Project
Project Sponsor: Steve Geiszler, on behalf of Jeff Sears
Project Address: **721 Beach Street**
Block/Lot: 0025/017
City and County: San Francisco

1650 Mission St.
Suite 400
San Francisco,
CA 94103-2479

Reception:
415.558.6378

Fax:
415.558.6409

Planning
Information:
415.558.6377

MITIGATION MEASURE(S):

Mitigation Measure 1 – Archeological Resources (Pre-construction Testing)

Based on a reasonable presumption that archeological resources may be present within the project site, the following measures shall be undertaken to avoid any potentially significant adverse effect by the proposed project on buried or submerged historical resources. The project sponsor shall retain the services of a qualified archeological consultant having expertise in California prehistoric and urban historical archeology. The archeological consultant shall undertake an archeological testing program as specified herein. In addition, the consultant shall be available to conduct an archeological monitoring and/or data recovery program if required pursuant to this measure. The archeological consultant's work shall be conducted in accordance with this measure at the direction of the Environmental Review Officer (ERO). All plans and reports prepared by the consultant as specified herein shall be submitted first and directly to the ERO for review and comment, and shall be considered draft reports subject to revision until final approval by the ERO. Archeological monitoring and/or data recovery programs required by this measure could suspend construction of the project for up to a maximum of four weeks. At the direction of the ERO, the suspension of construction can be extended beyond four weeks only if such a suspension is the only feasible means to reduce to a less than significant level potential effects on a significant archeological resource as defined in CEQA Guidelines Section 15064.5 (a)(c).

Archeological Testing Program. The archeological consultant shall prepare and submit to the ERO for review and approval an archeological testing program (ATP). The archeological testing program shall be conducted in accordance with the approved ATP. The ATP shall identify the property types of the expected archeological resource(s) that potentially could be adversely affected by the proposed project, the testing method to be used, and the locations recommended for testing. The purpose of the archeological testing program will be to determine to the extent possible the presence or absence of archeological resources and to identify and to evaluate whether any archeological resource encountered on the site constitutes an historical resource under CEQA.

At the completion of the archeological testing program, the archeological consultant shall submit a written report of the findings to the ERO. If based on the archeological testing program the archeological consultant finds that significant archeological resources may be present, the ERO in

consultation with the archeological consultant shall determine if additional measures are warranted. Additional measures that may be undertaken include additional archeological testing, archeological monitoring, and/or an archeological data recovery program. If the ERO determines that a significant archeological resource is present and that the resource could be adversely affected by the proposed project, at the discretion of the project sponsor either:

1. The proposed project shall be re-designed so as to avoid any adverse effect on the significant archeological resource; or
2. A data recovery program shall be implemented, unless the ERO determines that the archeological resource is of greater interpretive than research significance and that interpretive use of the resource is feasible.

Archeological Monitoring Program. If the ERO in consultation with the archeological consultant determines that an archeological monitoring program shall be implemented the archeological monitoring program shall minimally include the following provisions:

- The archeological consultant, project sponsor, and ERO shall meet to consult on the scope of the AMP reasonably prior to any project-related soils disturbing activities commencing. The ERO in consultation with the archeological consultant shall determine what project activities shall be archeologically monitored. In most cases, any soils- disturbing activities, such as demolition, foundation removal, excavation, grading, utilities installation, foundation work, driving of piles (foundation, shoring, etc.), site remediation, etc., shall require archeological monitoring because of the risk these activities pose to potential archaeological resources and to their depositional context;
- The archeological consultant shall advise all project contractors to be on the alert for evidence of the presence of the expected resource(s), of how to identify the evidence of the expected resource(s), and of the appropriate protocol in the event of apparent discovery of an archeological resource;
- The archeological monitor(s) shall be present on the project site according to a schedule agreed upon by the archeological consultant and the ERO until the ERO has, in consultation with project archeological consultant, determined that project construction activities could have no effects on significant archeological deposits;
- The archeological monitor shall record and be authorized to collect soil samples and artifactual/ecofactual material as warranted for analysis;
- If an intact archeological deposit is encountered, all soils-disturbing activities in the vicinity of the deposit shall cease. The archeological monitor shall be empowered to temporarily redirect demolition/excavation/pile driving/construction activities and equipment until the deposit is evaluated. If in the case of pile driving activity (foundation,

shoring, etc.), the archeological monitor has cause to believe that the pile driving activity may affect an archeological resource, the pile driving activity shall be terminated until an appropriate evaluation of the resource has been made in consultation with the ERO. The archeological consultant shall immediately notify the ERO of the encountered archeological deposit. The archeological consultant shall make a reasonable effort to assess the identity, integrity, and significance of the encountered archeological deposit, and present the findings of this assessment to the ERO.

Whether or not significant archeological resources are encountered, the archeological consultant shall submit a written report of the findings of the monitoring program to the ERO.

Archeological Data Recovery Program. The archeological data recovery program shall be conducted in accord with an archeological data recovery plan (ADRP). The archeological consultant, project sponsor, and ERO shall meet and consult on the scope of the ADRP prior to preparation of a draft ADRP. The archeological consultant shall submit a draft ADRP to the ERO. The ADRP shall identify how the proposed data recovery program will preserve the significant information the archeological resource is expected to contain. That is, the ADRP will identify what scientific/historical research questions are applicable to the expected resource, what data classes the resource is expected to possess, and how the expected data classes would address the applicable research questions. Data recovery, in general, should be limited to the portions of the historical property that could be adversely affected by the proposed project. Destructive data recovery methods shall not be applied to portions of the archeological resources if nondestructive methods are practical.

The scope of the ADRP shall include the following elements:

- *Field Methods and Procedures.* Descriptions of proposed field strategies, procedures, and operations.
- *Cataloguing and Laboratory Analysis.* Description of selected cataloguing system and artifact analysis procedures.
- *Discard and Deaccession Policy.* Description of and rationale for field and post-field discard and deaccession policies.
- *Interpretive Program.* Consideration of an on-site/off-site public interpretive program during the course of the archeological data recovery program.
- *Security Measures.* Recommended security measures to protect the archeological resource from vandalism, looting, and non-intentionally damaging activities.
- *Final Report.* Description of proposed report format and distribution of results.

PLANNING DEPARTMENT

- *Curation.* Description of the procedures and recommendations for the curation of any recovered data having potential research value, identification of appropriate curation facilities, and a summary of the accession policies of the curation facilities.

Human Remains and Associated or Unassociated Funerary Objects. The treatment of human remains and of associated or unassociated funerary objects discovered during any soils disturbing activity shall comply with applicable State and Federal laws. This shall include immediate notification of the Coroner of the City and County of San Francisco and in the event of the Coroner's determination that the human remains are Native American remains, notification of the California State Native American Heritage Commission (NAHC) who shall appoint a Most Likely Descendant (MLD) (Pub. Res. Code Sec. 5097.98). The archeological consultant, project sponsor, and MLD shall make all reasonable efforts to develop an agreement for the treatment of, with appropriate dignity, human remains and associated or unassociated funerary objects (CEQA Guidelines. Sec. 15064.5(d)). The agreement should take into consideration the appropriate excavation, removal, recordation, analysis, custodianship, curation, and final disposition of the human remains and associated or unassociated funerary objects.

Final Archeological Resources Report. The archeological consultant shall submit a Draft Final Archeological Resources Report (FARR) to the ERO that evaluates the historical significance of any discovered archeological resource and describes the archeological and historical research methods employed in the archeological testing/monitoring/data recovery program(s) undertaken. Information that may put at risk any archeological resource shall be provided in a separate removable insert within the final report.

Once approved by the ERO, copies of the FARR shall be distributed as follows: California Archaeological Site Survey Northwest Information Center (NWIC) shall receive one (1) copy and the ERO shall receive a copy of the transmittal of the FARR to the NWIC. The Major Environmental Analysis section of the Planning Department shall receive three copies of the FARR along with copies of any formal site recordation forms (CA DPR 523 series) and/or documentation for nomination to the National Register of Historic Places/California Register of Historical Resources. In instances of high public interest in or the high interpretive value of the resource, the ERO may require a different final report content, format, and distribution than that presented above.

I agree to implement the above mitigation measure(s) as a condition of project approval.

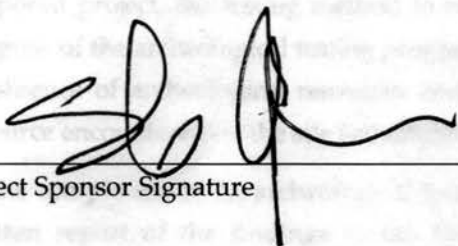

Project Sponsor Signature

1/31/12

Date



BLOCK 0025 BEACH STREET FACADES - PROPOSED



BLOCK 0025 BEACH STREET FACADES – PROPOSED

REVISION:
XXXXX

Geisler Architects
781 BEACH ST. #502 PH 415-408-7000
SF, CA 94109 FX 415-692-7000

LICENSED ARCHITECT
ERNEST C. GEISLER
No. C 24557
STATE OF CALIFORNIA

SEARS PROJECT
721 BEACH ST. SAN FRANCISCO, CA-94109

EXISTING ADJ
NEIGHBORS'
SITE PLAN

ISSUE:
01-27-2012

As1.2

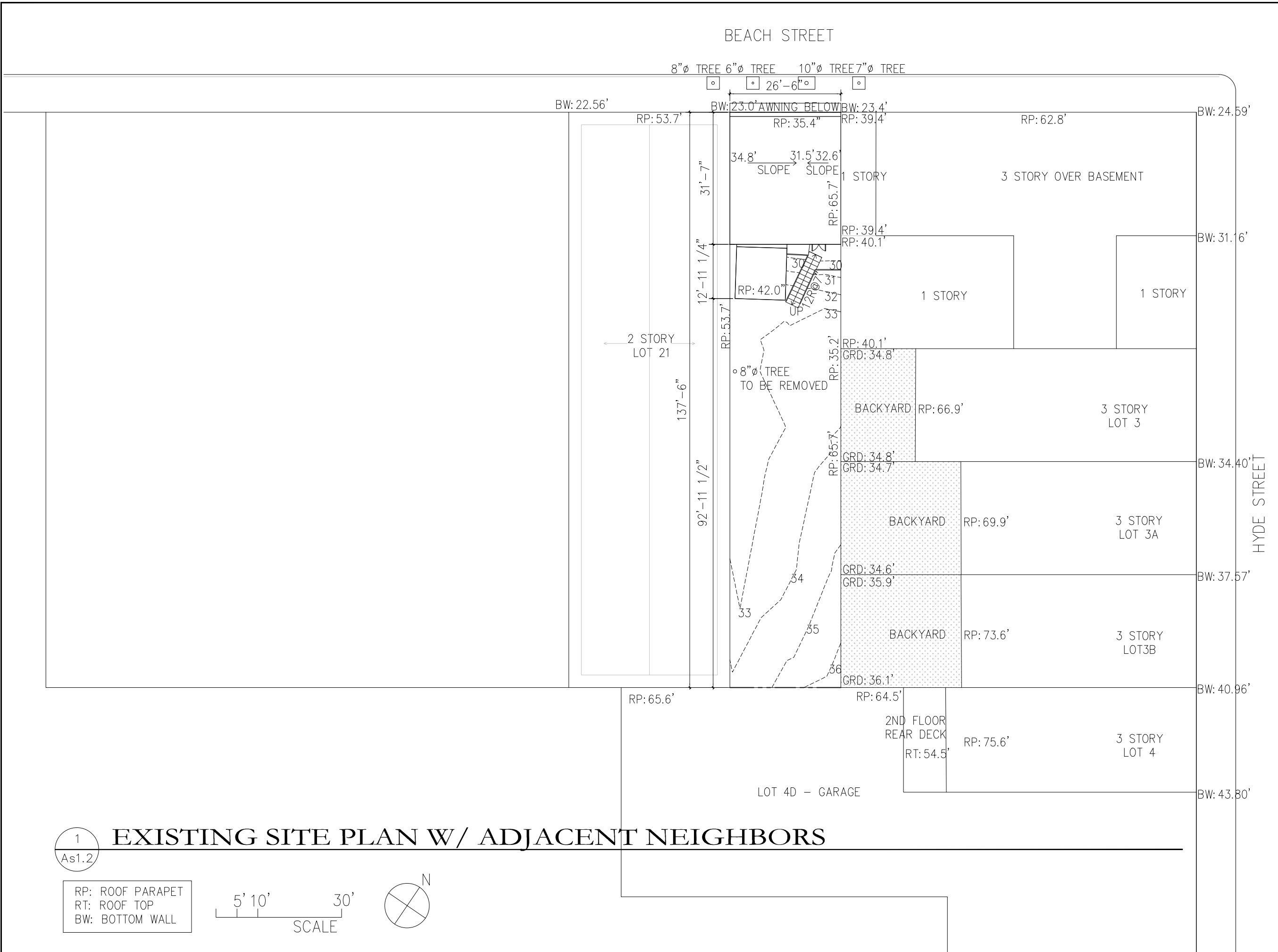

1
As1.2

EXISTING SITE PLAN W/ ADJACENT NEIGHBORS

RP: ROOF PARAPET
RT: ROOF TOP
BW: BOTTOM WALL

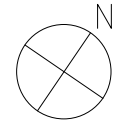
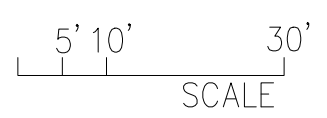

REVISION:
XXXXX

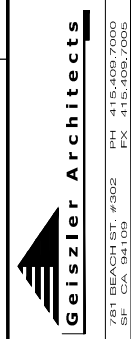

SEARS PROJECT
721 BEACH ST. SAN FRANCISCO, CA-94109

EXISTING ELEVATIONS & SITE PL.

ISSUE:
01-27-2012

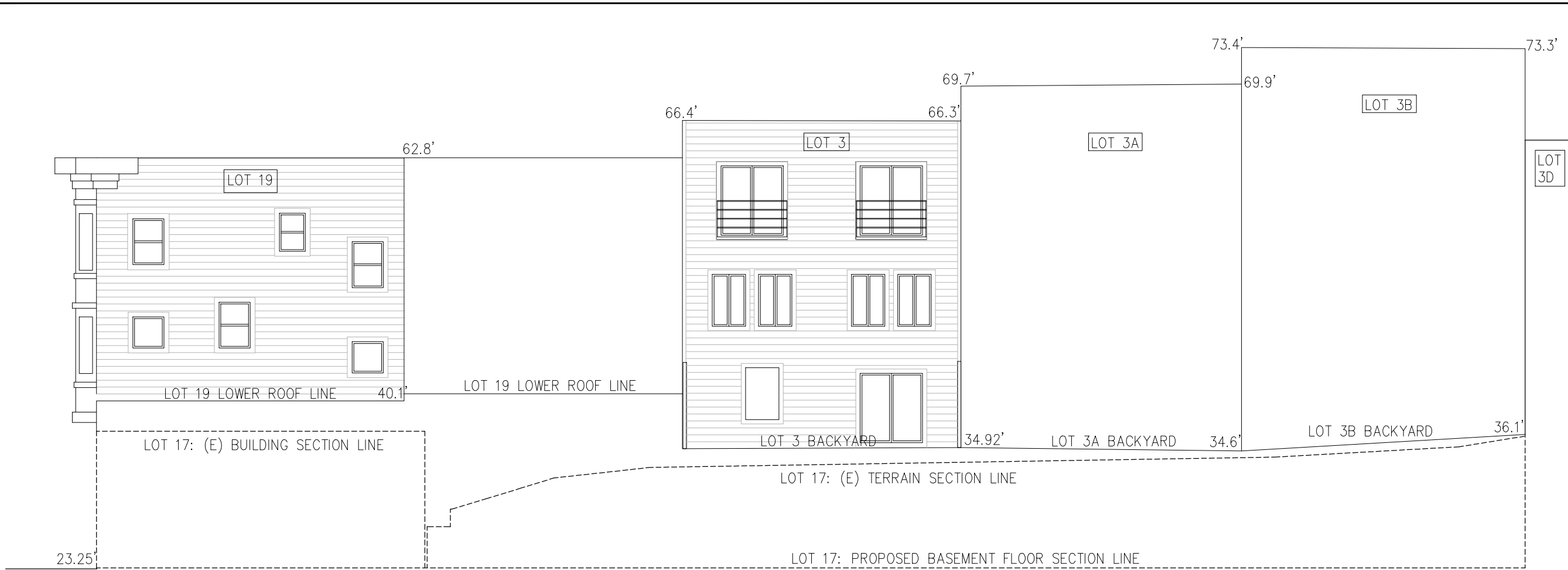

EAST ADJOINING NEIGHBORS' ELEVATION (EXISTING)

2
As1.4

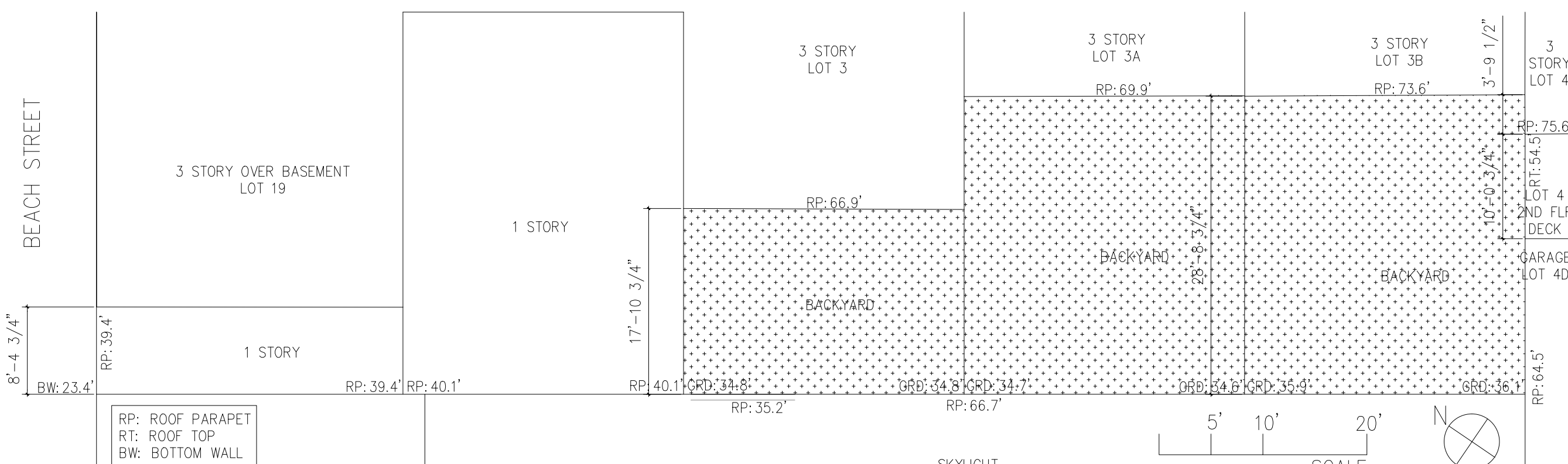

EAST ADJOINING NEIGHBORS' SITE PLAN (EXISTING)

1
As1.4

REVISION:

XXXX	

Geisler Architects
 781 BEACH ST. #502 PH 415-408-7000
 SF, CA 94109 FX 415-408-7000

LICENSED ARCHITECT
 ERIC C. GEISLER
 No. C 24557
 STATE OF CALIFORNIA

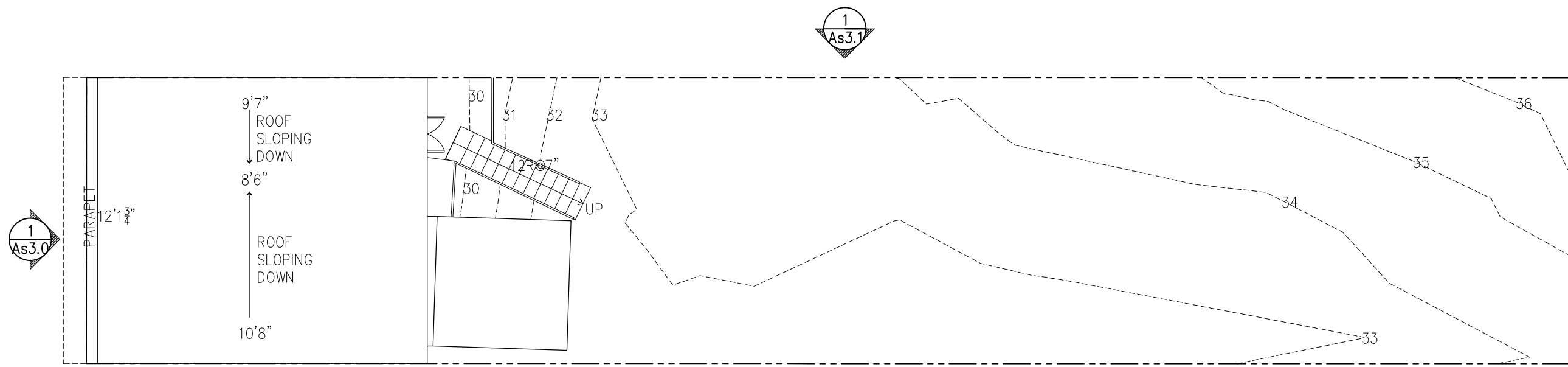

2 ROOF PLAN
As2.0

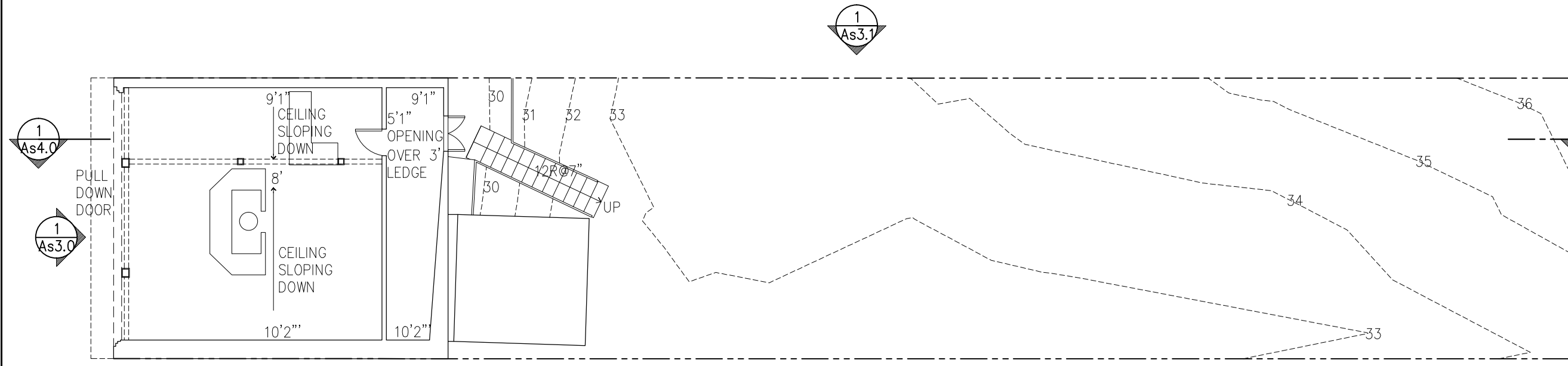

1 FLOOR PLAN
As2.0



SEARS PROJECT
 721 BEACH ST. SAN FRANCISCO, CA-94109

EXISTING FLOOR PLANS

ISSUE:
01-27-2012

As2.0

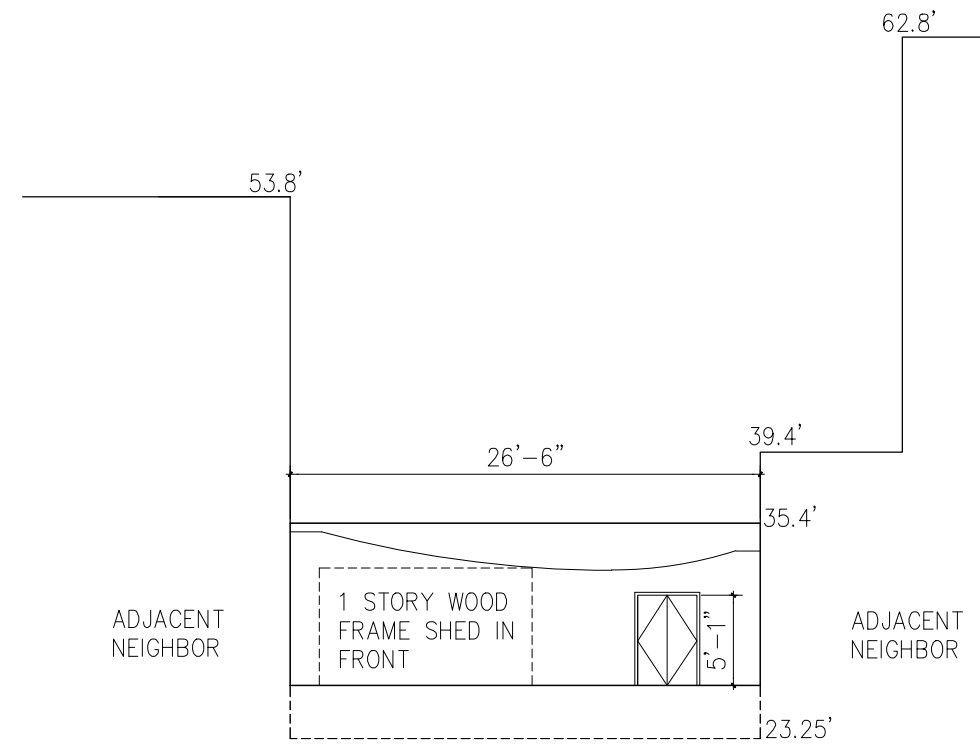

2
As3.0

EXISTING SOUTH ELEVATION

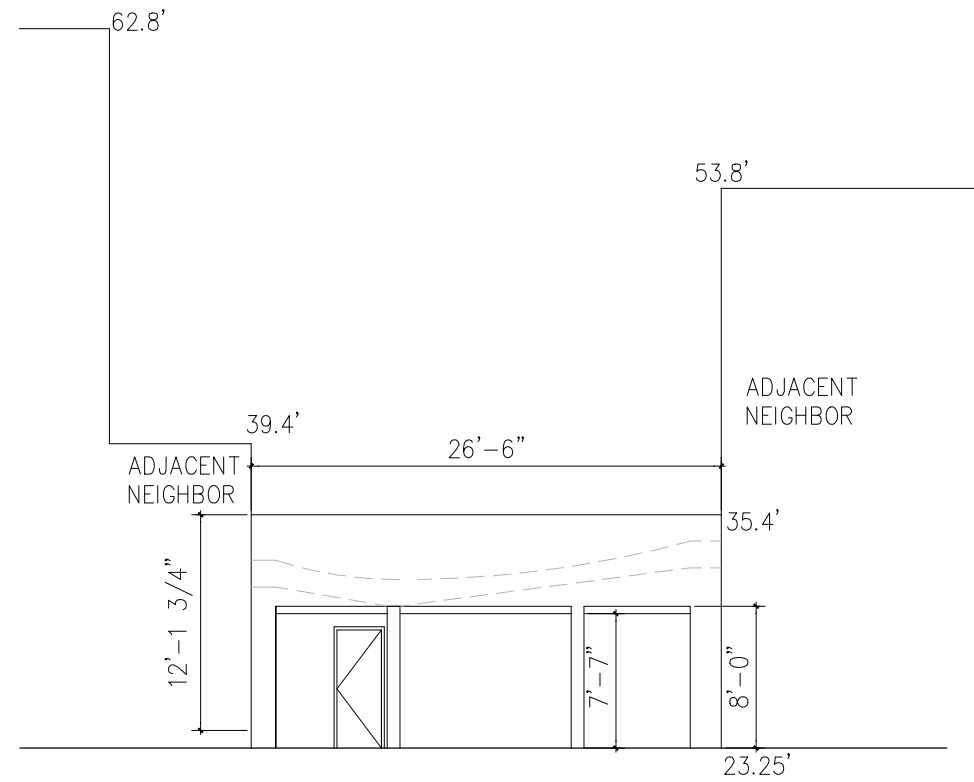

1
As3.0

EXISTING NORTH ELEVATION

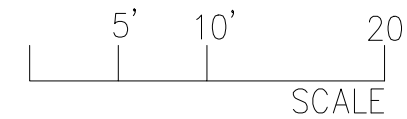

REVISION:
XXXXX

Geisler Architects
781 BEACH ST. #502 PH 415-408-7000
SF, CA 94109 FX 415-408-7000

LICENSED ARCHITECT
FRANCIS C. GEISLER
No. C 24557
STATE OF CALIFORNIA

SEARS PROJECT
721 BEACH ST. SAN FRANCISCO, CA-94109

EXISTING
ELEVATIONS

ISSUE:
01-27-2012

As3.0

REVISION:
XXXXX

Geisler Architects
7811 BEACH ST. #502 PH 415-408-7000
SF, CA 94119 FX 415-408-7000

LICENSED ARCHITECT
FRANCIS C. GEISLER
No. C 24557
STATE OF CALIFORNIA

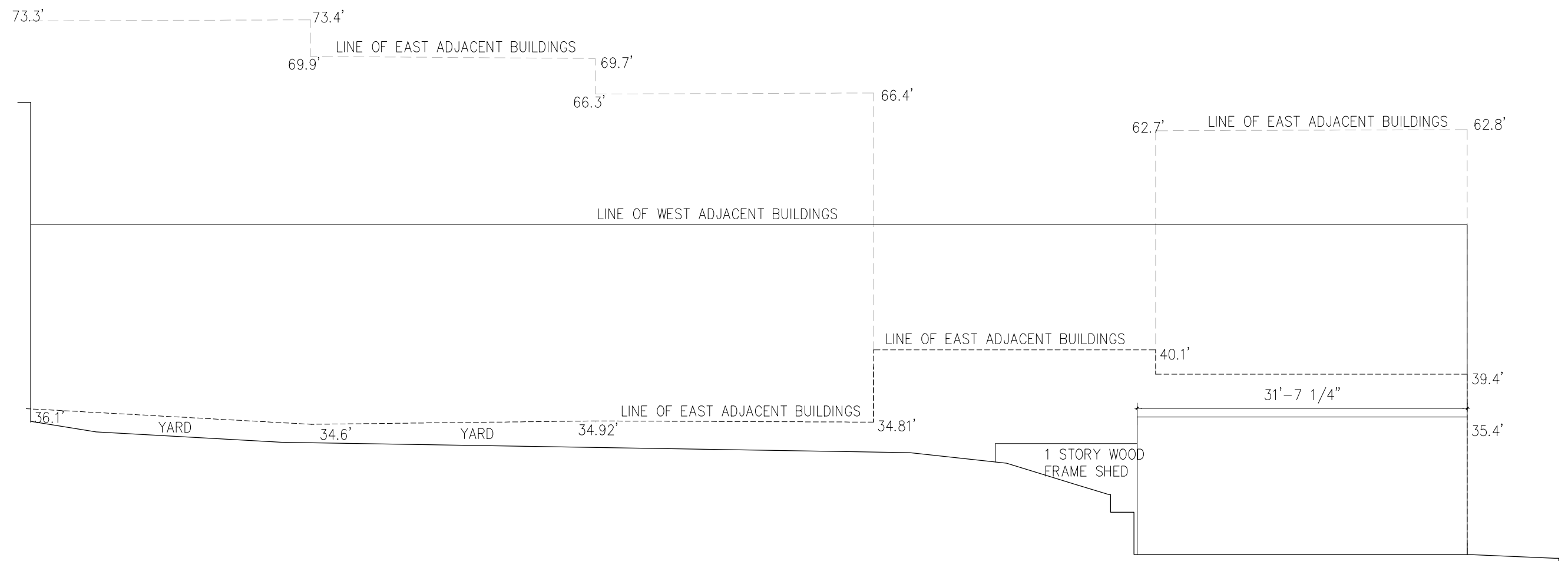

SEARS PROJECT
721 BEACH ST. SAN FRANCISCO, CA-94109

1
As3.1

EXISTING EAST ELEVATION

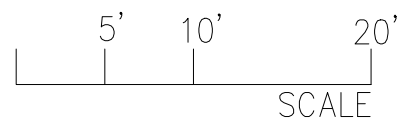

EXISTING ELEVATIONS

ISSUE:
01-27-2012

As3.1

REVISION:
XXXXX

Geisler Architects
7811 BEACH ST. #502 PH 415-408-7000
SF, CA 94119 FX 415-408-7000

LICENSED ARCHITECT
FRANCIS C. GEISLER
No. C 24557
STATE OF CALIFORNIA

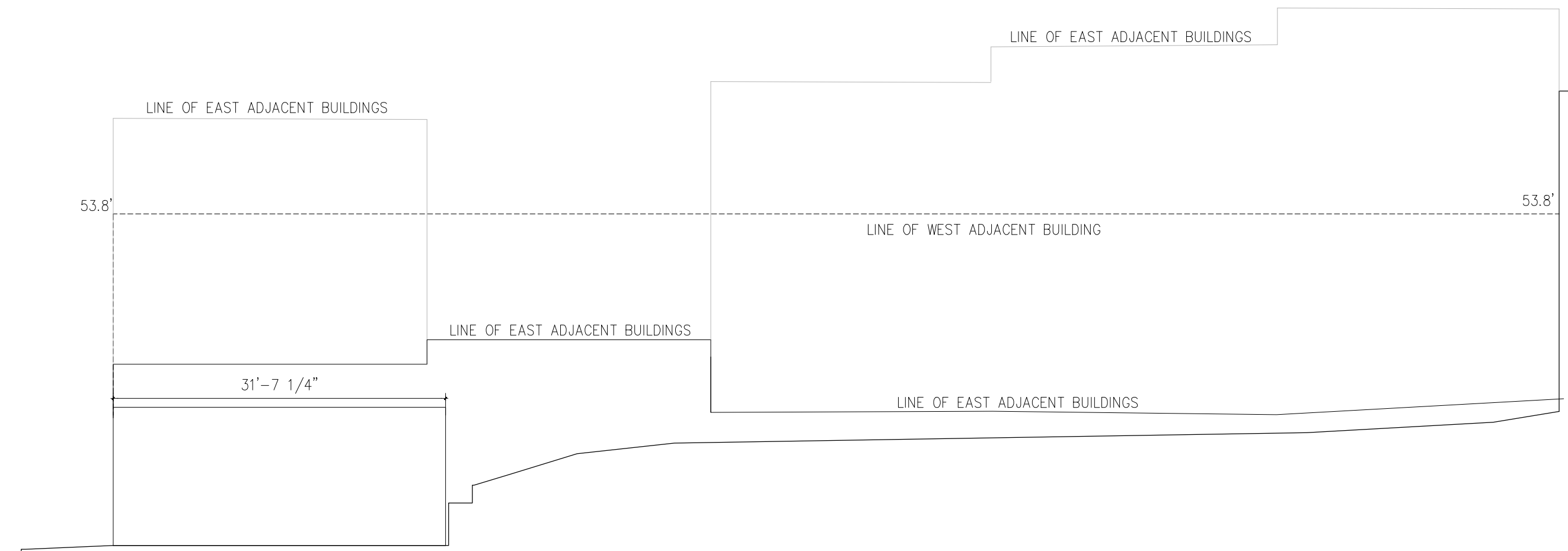

1
As3.2

EXISTING WEST ELEVATION

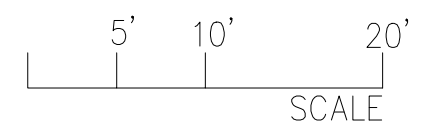

SEARS PROJECT
721 BEACH ST. SAN FRANCISCO, CA-94109

EXISTING ELEVATIONS

ISSUE:
01-27-2012

As3.2

PROJECT DIRECTORY

SHEET INDEX

SITE PLAN

REVISION:
XXXX

OWNERS:
HELENA & JEFF SEARS

ARCHITECT:
STEVE GEISZLER
GEISZLER ARCHITECTS
781 BEACH STREET
SAN FRANCISCO, CA 94109
PH: 415-409-7000
FX: 415-409-7005

ARCHITECTURAL DRAWINGS

- A1.0 COVER PAGE
- A1.1 NEIGHBORHOOD SITE PLAN/SURVEY
- A1.2 ROOF PLAN W/ NEIGHBORS
- A1.3 FRONT ELEVATION W/ NEIGHBORS
- A1.4 ADJOINING NEIGHBOR ELEVATIONS (EAST)
- A1.5 ADJOINING NEIGHBOR ELEVATION (WEST)
- A1.6 ADJOINING GARAGE BUILDING ELEVATION (SOUTH)
- A1.7 ASSESSOR'S BLOCK #25 ELEVATIONS AT BEACH ST.
- A2.0 BASEMENT & 1ST FLOOR PLANS
- A2.1 2ND & 3RD FLOOR PLANS
- A2.2 DECK & ROOF FLOOR PLANS
- A2.3 GARAGE FLOOR PLAN CONNECTION @ 1ST FLOOR
- A3.0 ELEVATIONS
- A3.1 ELEVATIONS
- A3.2 ELEVATIONS
- As1.2 EXISTING SITE PLAN W/ ADJACENT NEIGHBORS
- As1.4 EXISTING ADJOINING NEIGHBOR ELEVATIONS (EAST)
- As2.0 EXISTING FLOOR PLANS
- As3.0 EXISTING ELEVATIONS
- As3.1 EXISTING ELEVATIONS
- As3.2 EXISTING ELEVATIONS

SYMBOL LEGEND

-  EXTERIOR ELEVATION
-  T.O. PLATE
ELEVATION MARKER
-  PLAN ELEVATION
-  REVISION

SITE DATA

ADDRESS: 721 BEACH STREET
 PARCEL: LOT 017 BLOCK 0025
 ZONED: COMMUNITY BUSINESS
 ZONING CODE: C2

SCOPE OF WORK

NEW 11,026 SQ FT BUILDING ON LOT OF 3,644 SQ FT CONSISTING OF 5,979 SQ FT COMMERCIAL SPACE AND ONE 3,634 SQ FT RESIDENTIAL UNIT

LOT SIZE: 3,644 SQ FT
 ALLOWABLE FLOOR AREA: 12,757.5 SQ FT
 PROPOSED FLOOR AREA: 11,026 SQ FT

COMMERCIAL: 5,979 SQ FT (4,823 SQ FT RETAIL + 1,156 STORAGE/OTHERS)
 RESIDENTIAL: 3,634 SQ FT
 COMMON AREAS: 1,413 SQ FT

TOTAL: 11,026 SQ FT

BLOCK 25 BEACH STREET FACADES

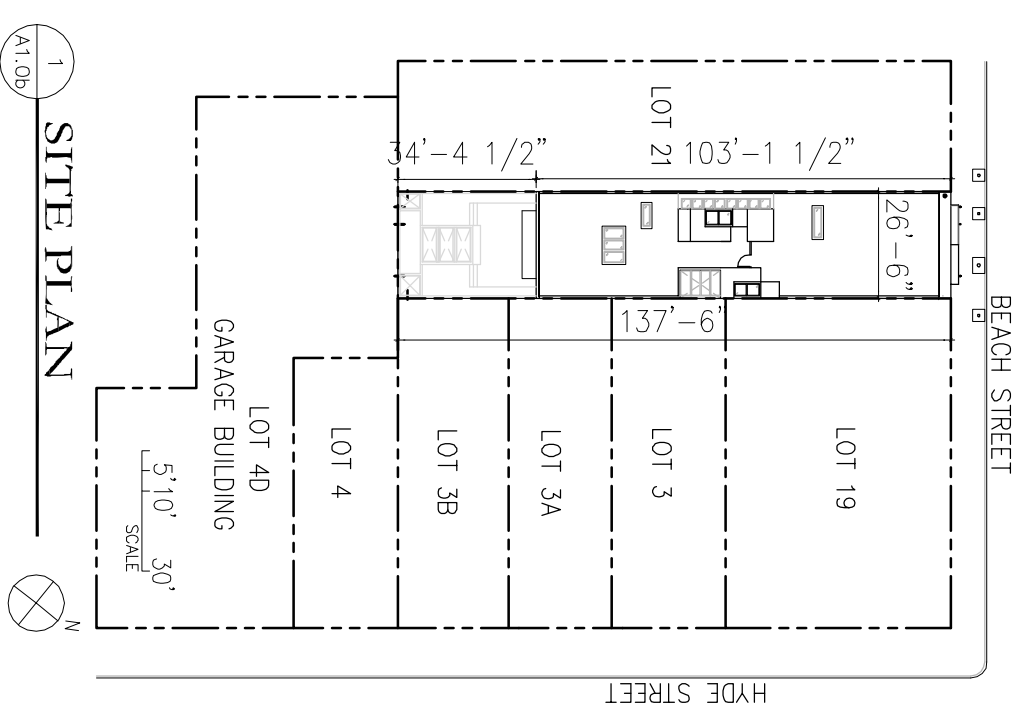

SITE MAP

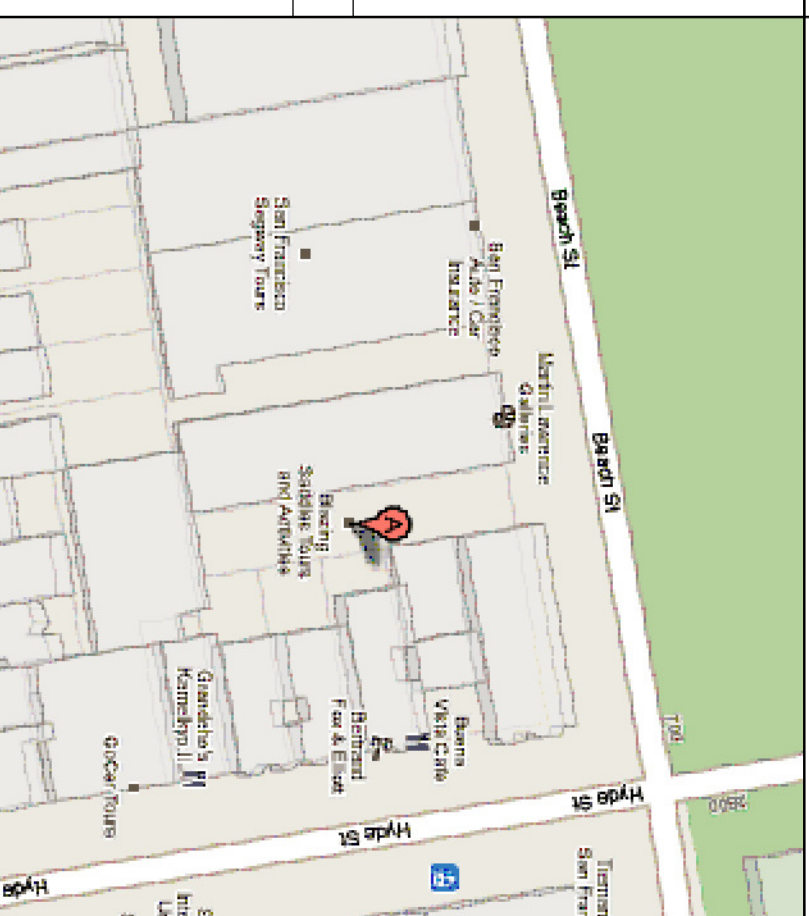

**SITE DATA
SITE PLAN**

INSITE: 01-27-2012

SEARS PROJECT

721 BEACH ST. SAN FRANCISCO, CA-94109

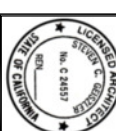

A1.0

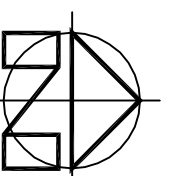

PROJECT NORTH

Gelszler Architects

781 BEACH ST. #302 PH 415.409.7000
SF CA 94109 FX 415.409.7008

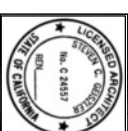

SEARS PROJECT
721 BEACH ST. SAN FRANCISCO, CA-94109

NEIGHBOR
SITE PLAN
SURVEY

INSITE:
01-27-2012

5'10" = 30'
SCALE

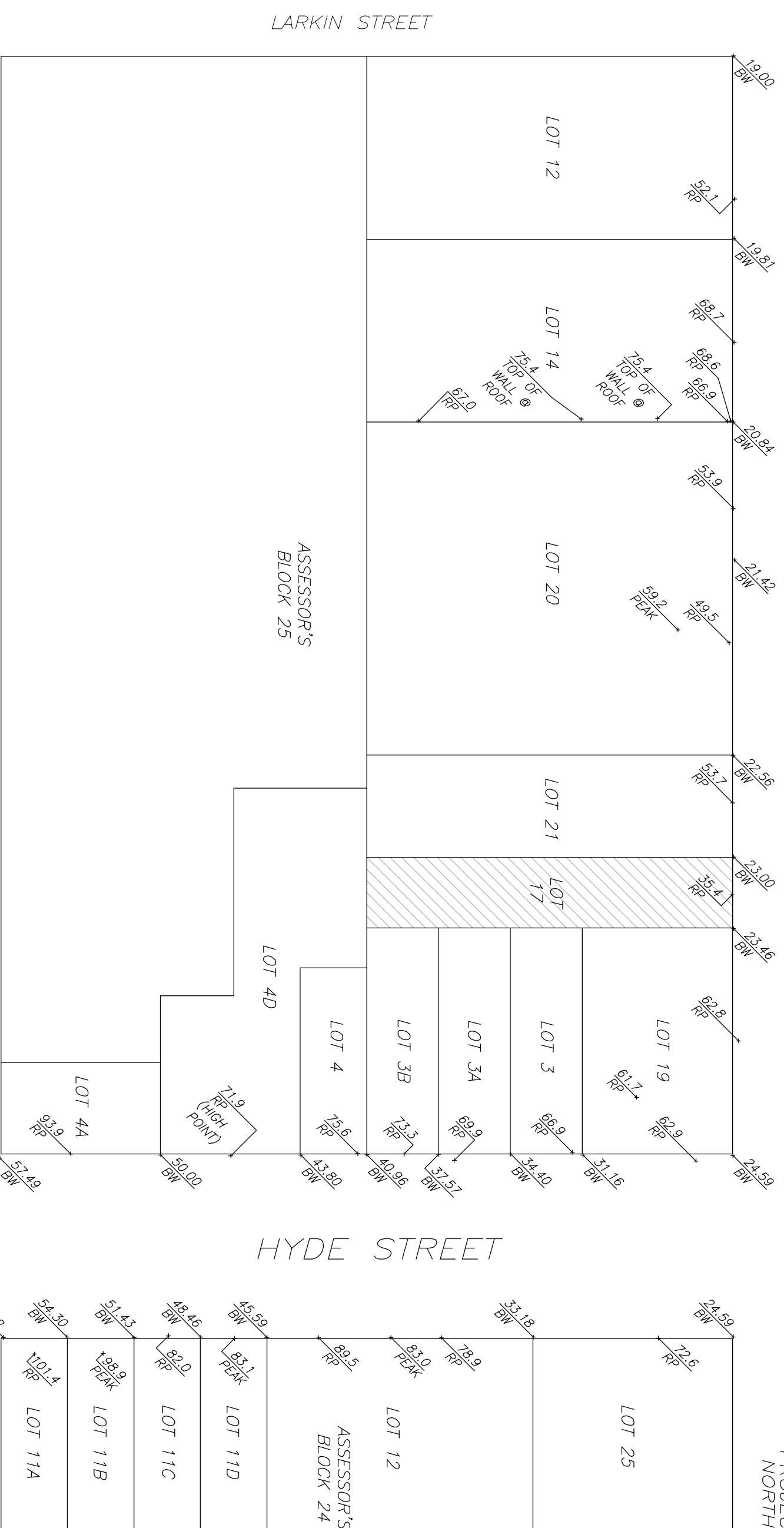

NEIGHBORHOOD SITE PLAN - SURVEY

1
A1.1

REVISION:
XXXX

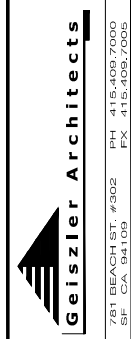

SEARS PROJECT
721 BEACH ST. SAN FRANCISCO, CA-94109

ADJOINING NEIGHBORS' FLOOR PLAN

ISSUE:
01-27-2012

A1.2

BEACH STREET

(E) 6"Ø 15' HEIGHT (E) 10"Ø 17' HEIGHT
2'6" CANOPY Ø TREE 6' CANOPY Ø TREE
TO REMAIN TO REMAIN

(E) 8"Ø TREE TO REMAIN
26'-6" (E) 7"Ø TREE TO REMAIN

BW: 22.56' RP: 53.7' BW: 23.0' RP: 65.2' BW: 23.4' RP: 39.4' RP: 62.8' BW: 24.59'

RP: 53.7' RT: 63.2' RP: 39.4' RP: 40.1' RP: 66.7' RP: 62.8' BW: 31.16'

103'-1 1/2" 2 STORY LOT 21

PROPOSED 3 STORY BUILDING OVER BASEMENT LOT 17

1 STORY 3 STORY OVER BASEMENT

RP: 66.7' RP: 39.4' RP: 40.1' RP: 71.1' 1 STORY

RP: 71.1' 1 STORY 1 STORY

RP: 72.6' RT: 71.1'

ELEV. PENTHOUSE STAIR PENTHOUSE

STAIR PENTHOUSE VENT SHAFT

RP: 53.7' RP: 66.7' RP: 66.7' RP: 66.7' RP: 40.1' GRD: 34.8'

137'-6" LIGHTWELL SKYLIGHT ABOVE BASEMENT

RP: 66.9' 3 STORY LOT 3

RP: 66.7' GRD: 34.8' GRD: 34.7'

RT: 63.2' RP: 66.7'

BACKYARD 3 STORY LOT 3A

RP: 69.9'

RESIDENTIAL BACK-DECK PROPOSED 2 STORY OVER BASEMENT

RP: 73.6' 3 STORY LOT 3B

RT: 46.8' RP: 48.2' RT: 45.2' RP: 48.2' GRD: 34.6' GRD: 35.9'

34'-4 1/2" BACKYARD

RP: 73.6' 3 STORY LOT 3B

RT: 48.2' GRD: 36.1'

RP: 65.6' RP: 64.5'

2ND FLOOR REAR DECK

RP: 75.6' 3 STORY LOT 4

RT: 54.5'

LOT 4D - GARAGE BUILDING

BW: 40.96'

BW: 43.80'

HYDE STREET

ADJOINING NEIGHBORS' FLOOR PLAN

1
A1.2

RP: ROOF PARAPET
RT: ROOF TOP
BW: BOTTOM WALL

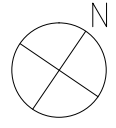
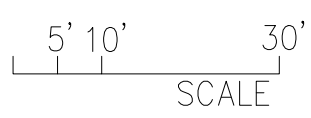

1
A1.3

NORTH ELEVATION W / NEIGHBORS

BUENA VISTA CAFE

271 BEACH STREET PROPOSAL

MARTIN-LAWRENCE GALLERIES

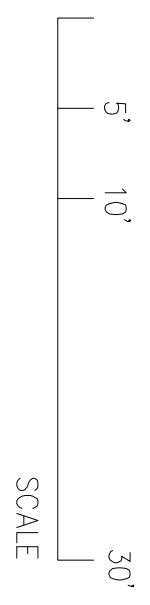
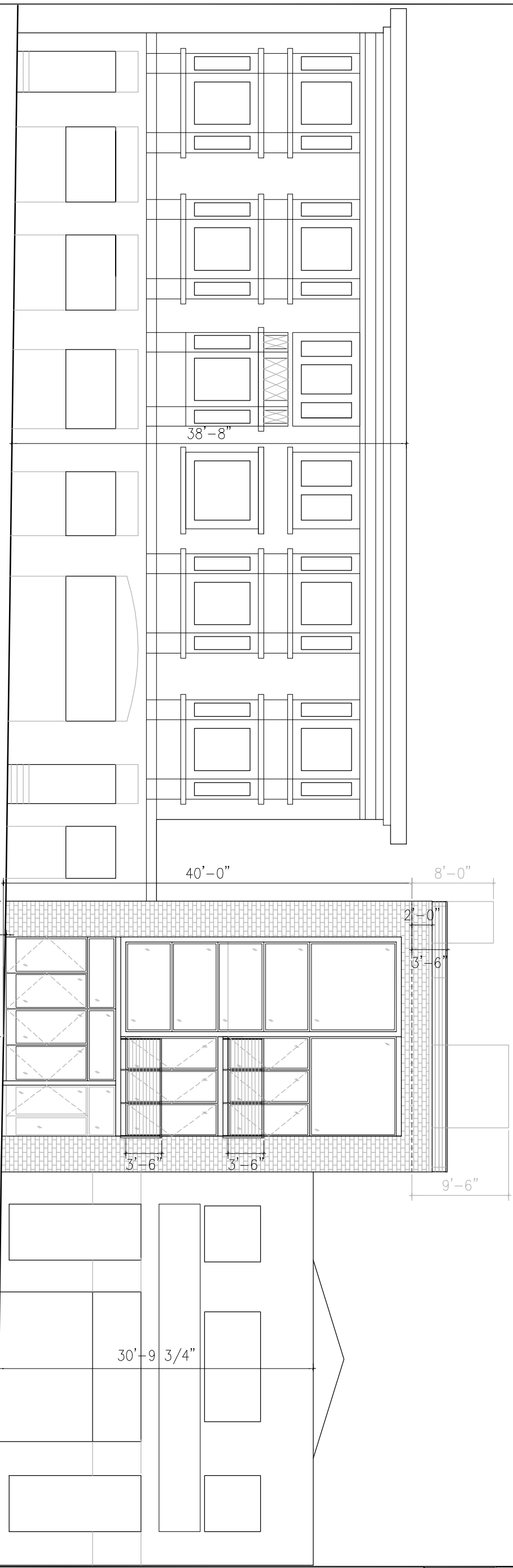

SCALE

ELEVATIONS

INSITE
01-27-2012

SEARS PROJECT

721 BEACH ST. SAN FRANCISCO, CA-94109

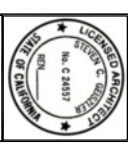

781 BEACH ST. #302 PH 415.409.7000
SF CA 94109 FX 415.409.7006

NO.	REVISION

A1.3

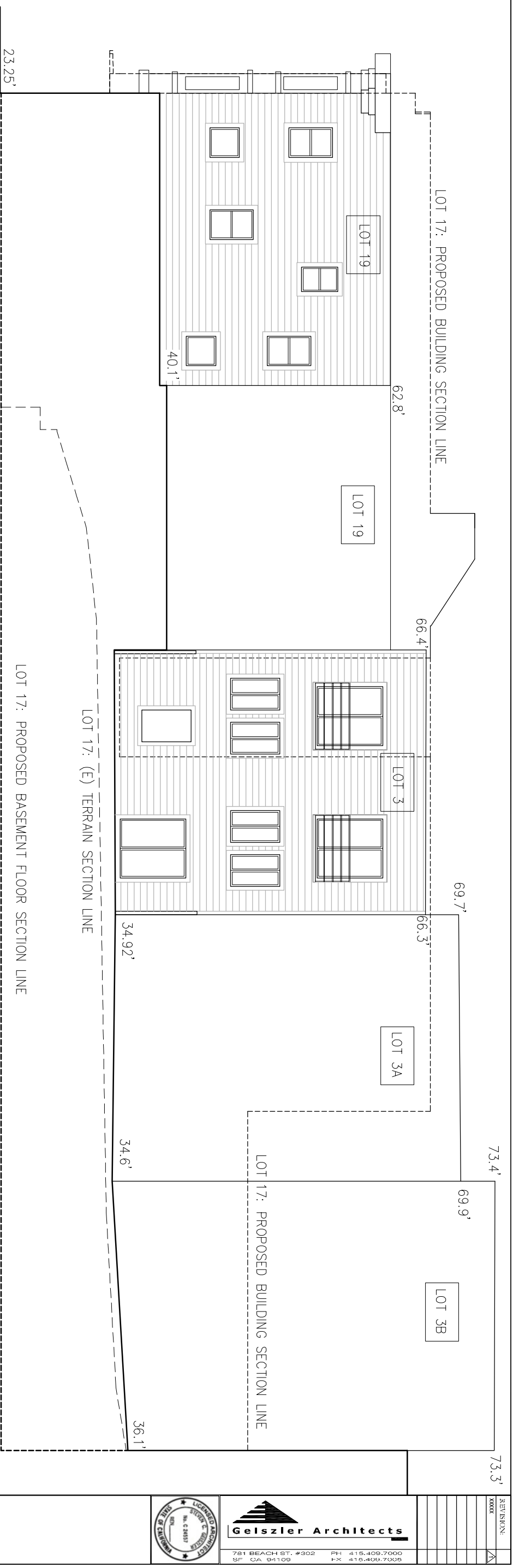

EAST ADJOINING NEIGHBORS' ELEVATION

1/4" = 1'-0"

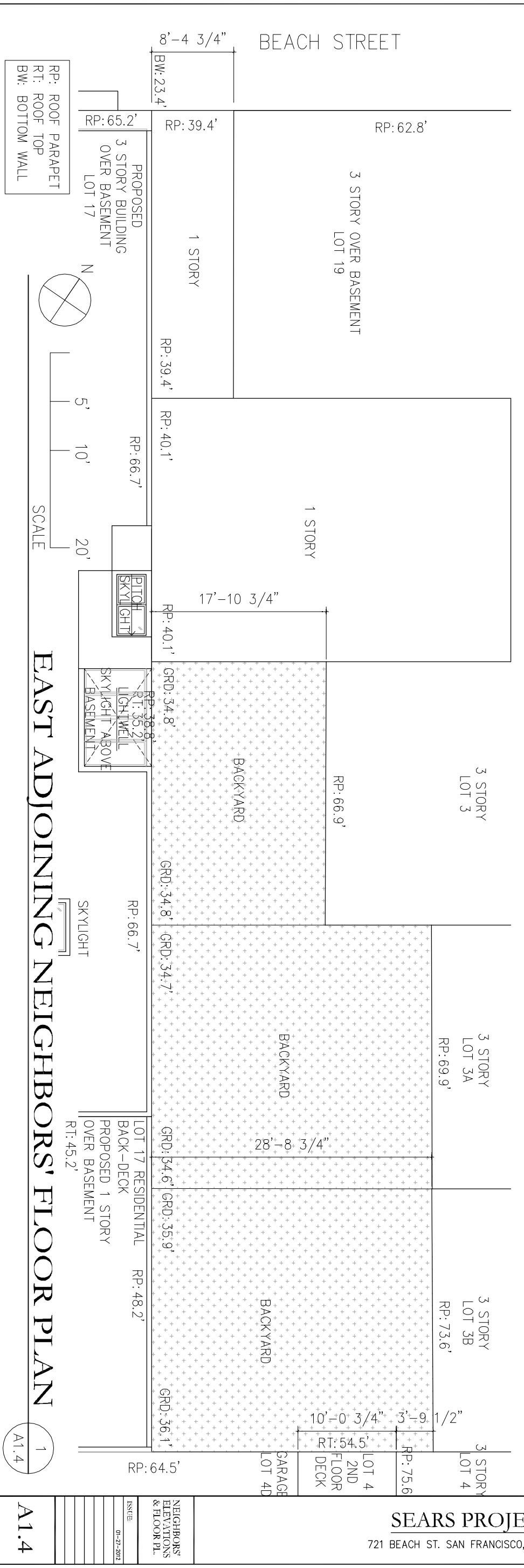

EAST ADJOINING NEIGHBORS' FLOOR PLAN



		781 BEACH ST., #302 PH 415.409.7000 SF CA 94109 FX 415.409.7006	SEARS PROJECT 721 BEACH ST. SAN FRANCISCO, CA-94109	NEIGHBORS' ELEVATIONS & FLOOR PL. INSURE: 01-27-2012	REVISION: XXXXX A1.4
--	--	--	---	---	----------------------------

REVISION:
XXXXX

Geisler Architects
781 BEACH ST. #502 SF. CA. 94109
PH 415-408-7000
FX 415-408-7000

LICENSED ARCHITECT
FRANCIS C. GEISLER
No. C 24557
STATE OF CALIFORNIA

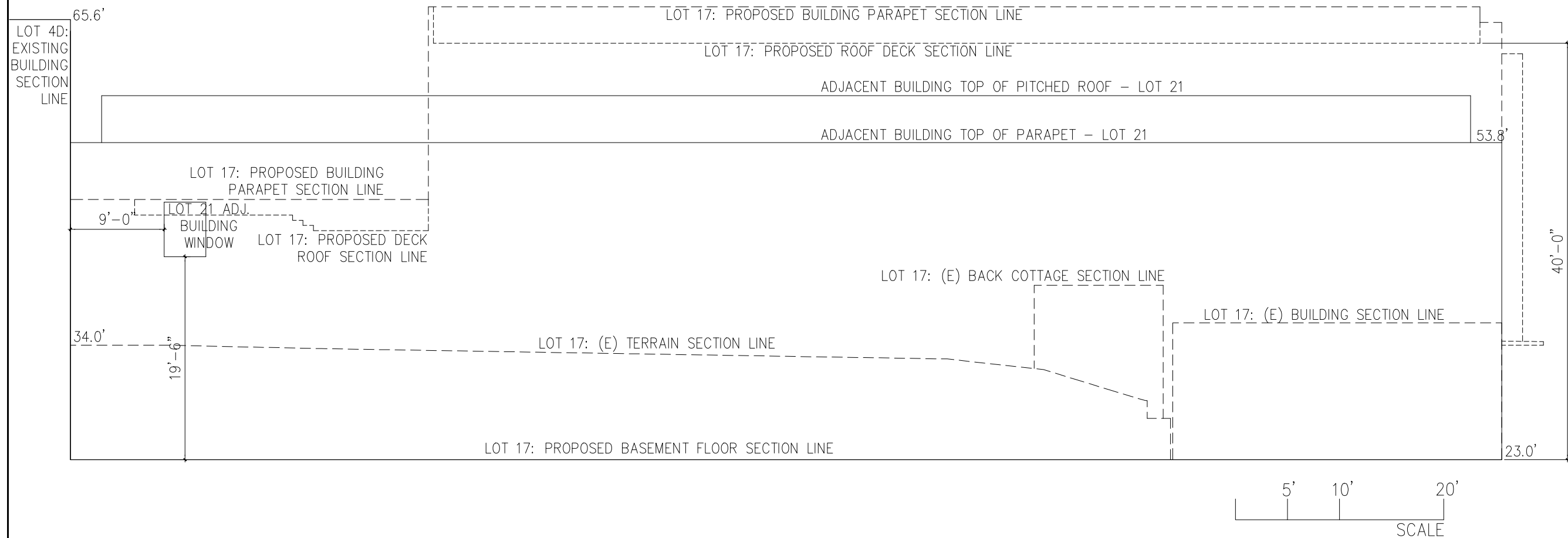

WEST ADJOINING LOT 21 NEIGHBOR'S ELEVATION

1
A1.5

SEARS PROJECT
721 BEACH ST. SAN FRANCISCO, CA-94109

WEST NEIGHBOR'S ELEVATION

ISSUE:
01-27-2012

A1.5

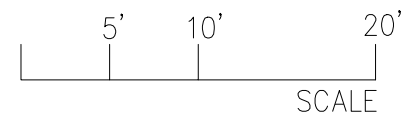
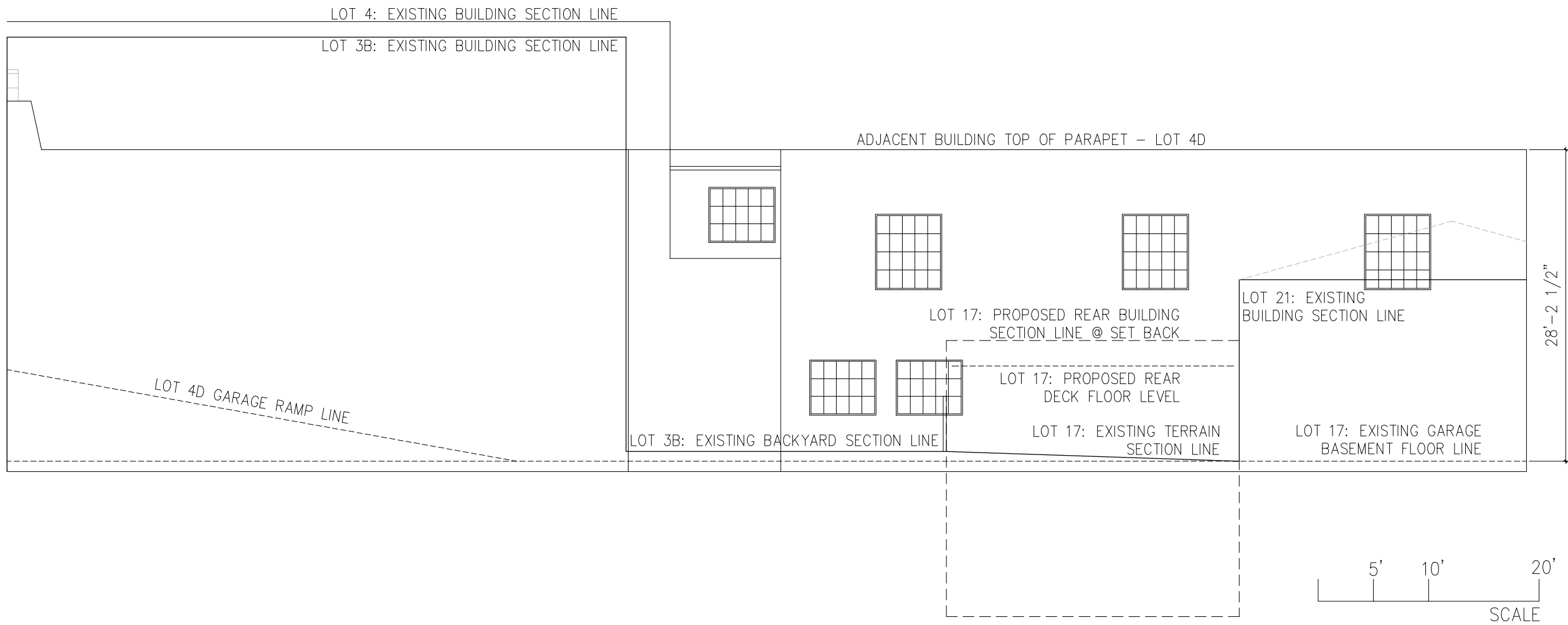

SOUTH ADJOINING LOT 4D GARAGE BUILDING ELEVATION

1
A1.6

REVISION:	XXXX
 Geisler Architects <small>781 BEACH ST. #502 PH 415-408-7000 SF, CA 94109 FX 415-435-4008</small>	
	
SEARS PROJECT 721 BEACH ST. SAN FRANCISCO, CA-94109	
SOUTH GARAGE BLD. ELEVATION	
ISSUE:	01-27-2012
A1.6	

REVISION:
XXXXX

Geisler Architects
781 BEACH ST. #502 PH 415-408.7000
SF, CA 94109 FX 415-408.7000

LICENSED ARCHITECT
FRANCIS C. GEISLER
No. C 24557
STATE OF CALIFORNIA

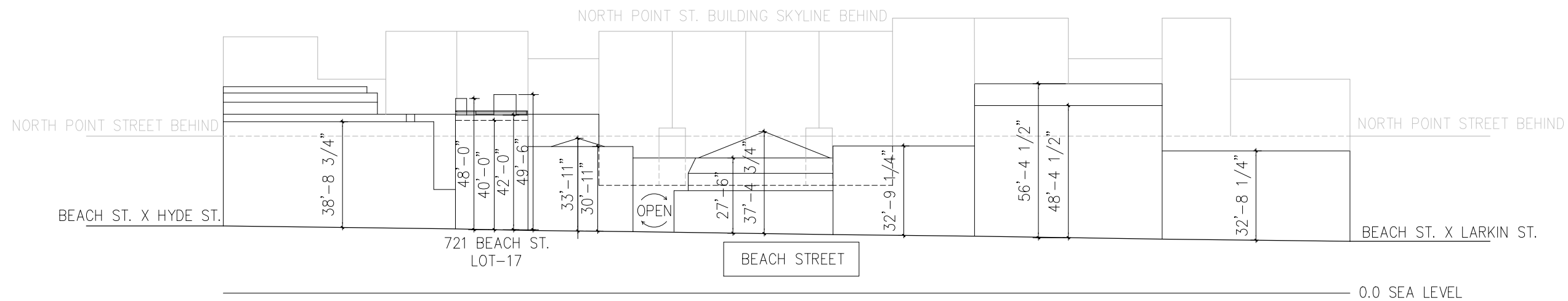

5' 10' 30'
SCALE

1
A1.7

ASSESSOR'S BLOCK "25" ELEVATIONS @ BEACH STREET

SEARS PROJECT
721 BEACH ST. SAN FRANCISCO, CA-94109

BEACH ST
BLOCK
ELEVATIONS

ISSUE:
01-27-2012

A1.7

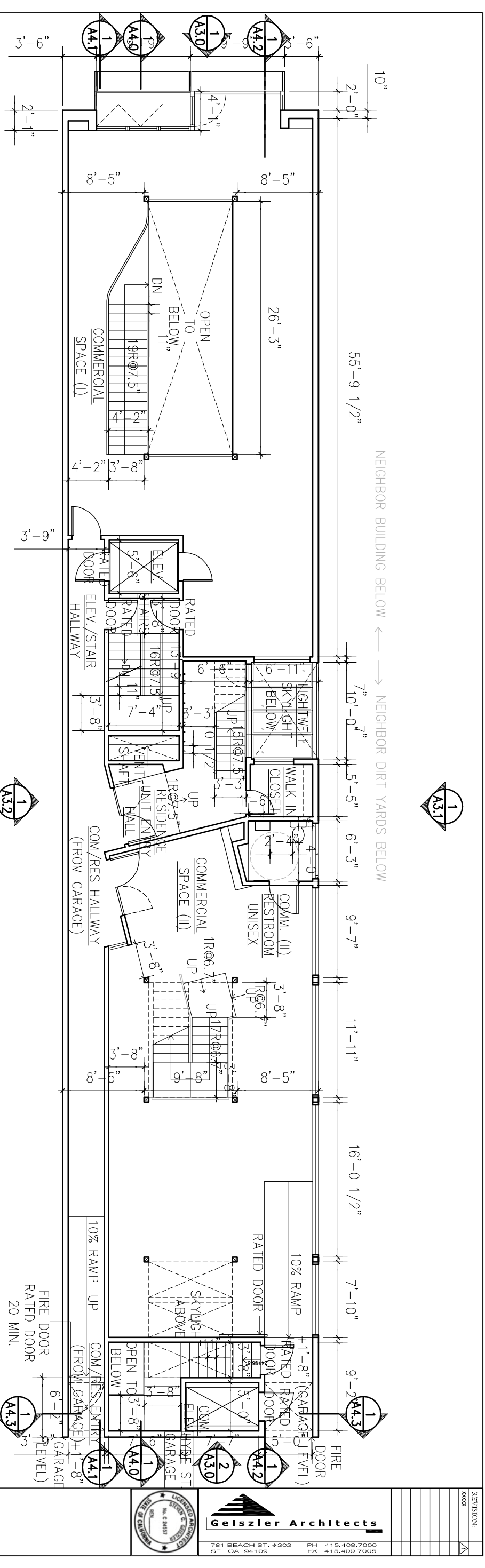

FIRST FLOOR PLAN

FIRST FLOOR SQUARE FOOTAGE: 2983

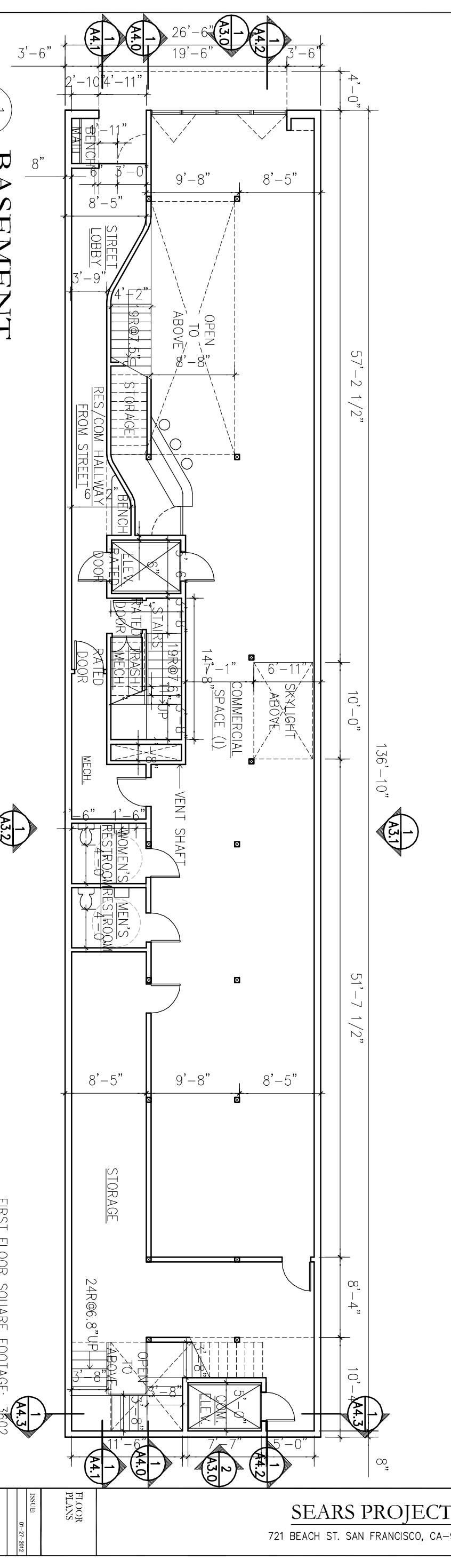

BASEMENT

FIRST FLOOR SQUARE FOOTAGE: 3602

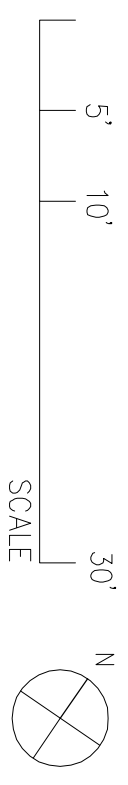

NO.	REVISION

Gelszler Architects
 781 BEACH ST., #302 PH 415.409.7000
 SF CA 94109 FX 415.409.7009

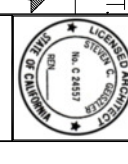

SEARS PROJECT
 721 BEACH ST. SAN FRANCISCO, CA-94109

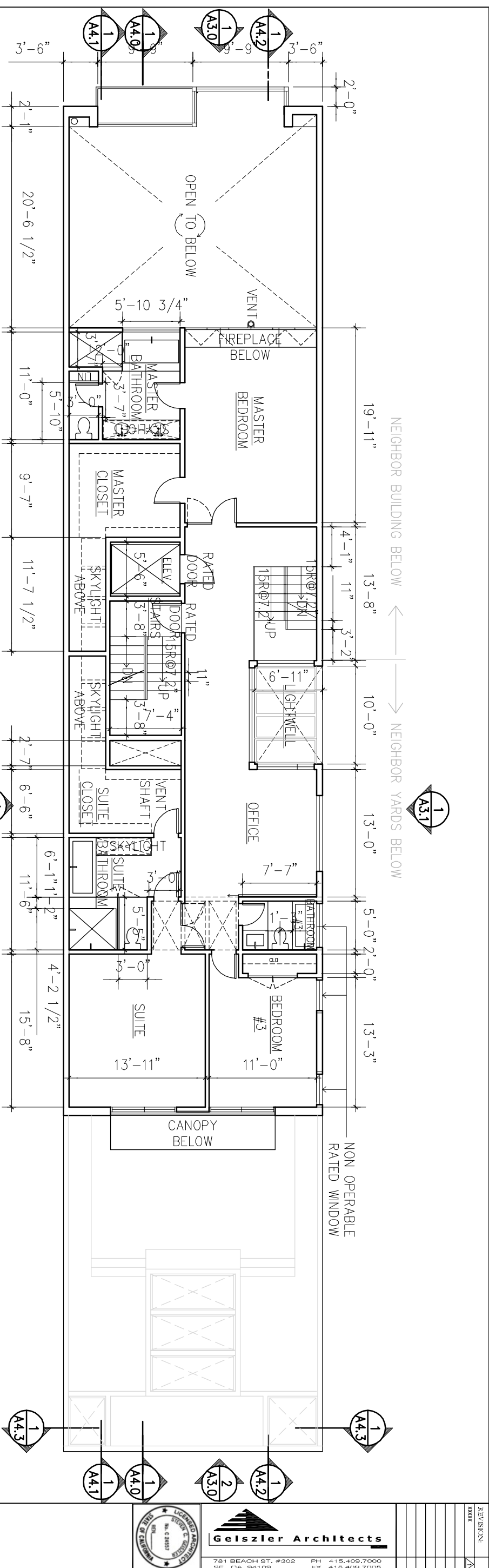

THIRD FLOOR PLAN

THIRD FLOOR SQUARE FOOTAGE: 1932

# OF UNITS	REQUIRED AREA	TOTAL REQUIRED	TOTAL PROVIDED
1	100 SQ FT/UNIT	100 SQ FT	1070 SQ FT

REQUIRED USABLE OPEN SPACE AREA FOR DWELLING UNIT

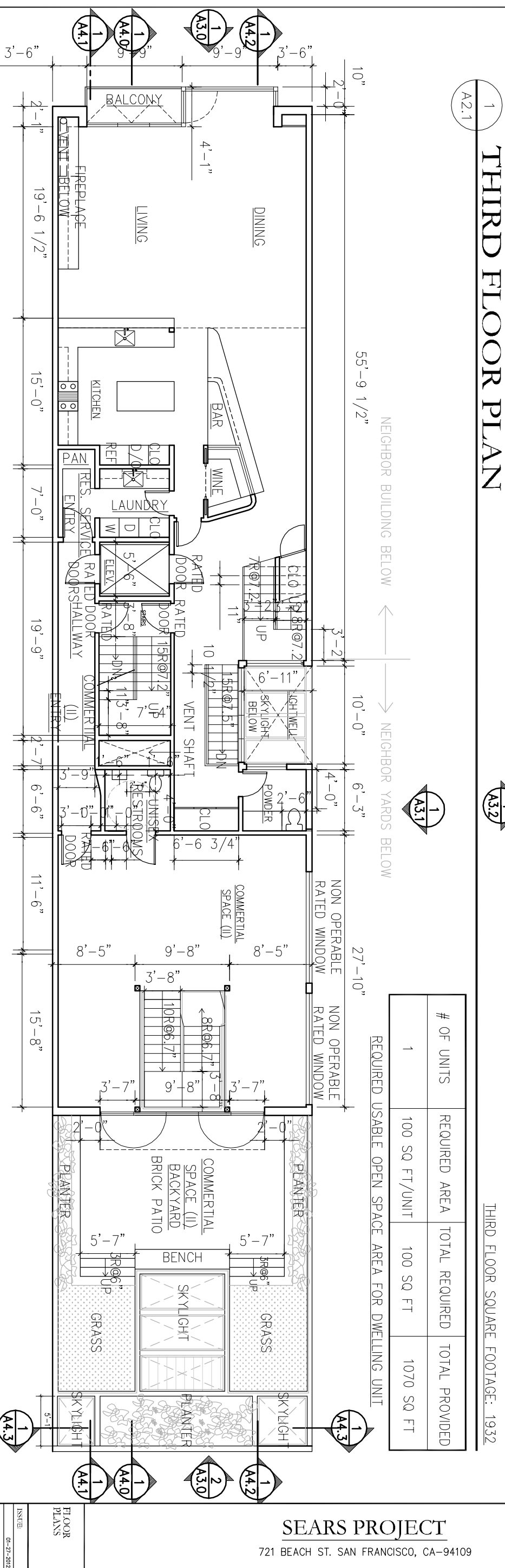

SECOND FLOOR PLAN

SECOND FLOOR SQUARE FOOTAGE: 3190

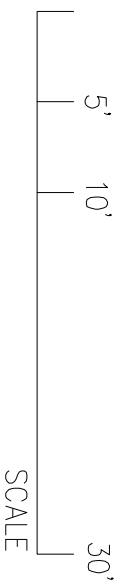

A2.1

SEARS PROJECT
721 BEACH ST. SAN FRANCISCO, CA-94109

FLOOR PLANS
INSITE 01-27-2012

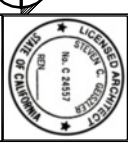

Gelszler Architects
781 BEACH ST. #302 PH 415.409.7000
SF CA 94109 FX 415.409.7009

REVISION:

NO.	DATE	DESCRIPTION

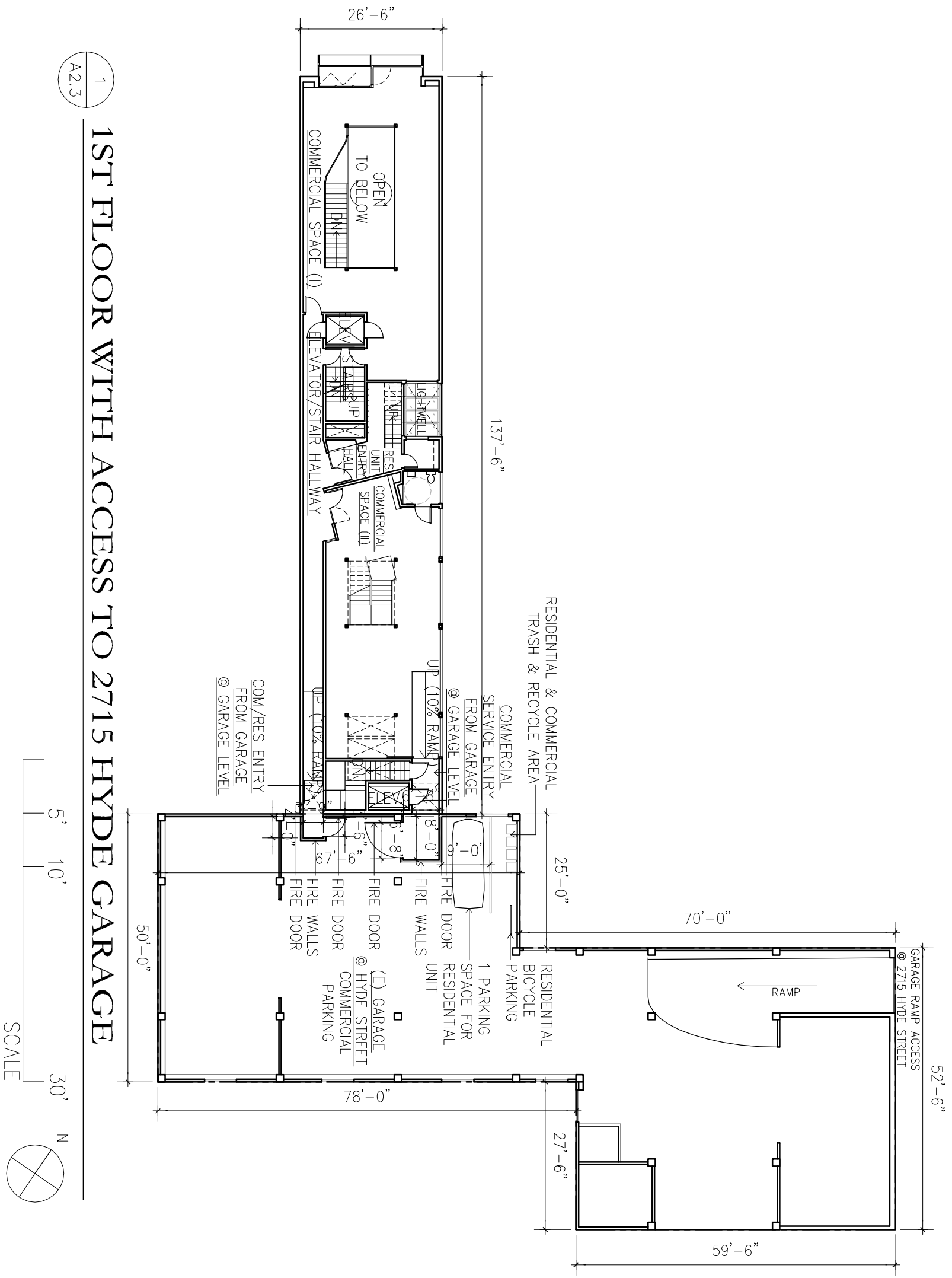

1
A2.3

1ST FLOOR WITH ACCESS TO 2715 HYDE GARAGE

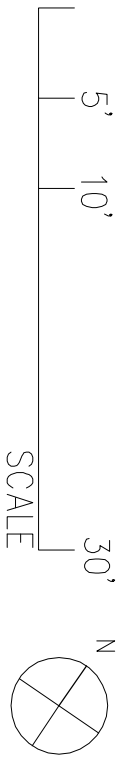

REVISION:	DATE	BY	CHKD

Gelszler Architects
 781 BEACH ST. #302 PH 415.409.7000
 SF CA 94109 FX 415.409.7006

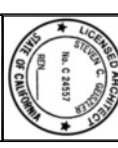

SEARS PROJECT
 721 BEACH ST. SAN FRANCISCO, CA-94109

FLOOR PLANS

INSITE: 01-27-2012

A2.3

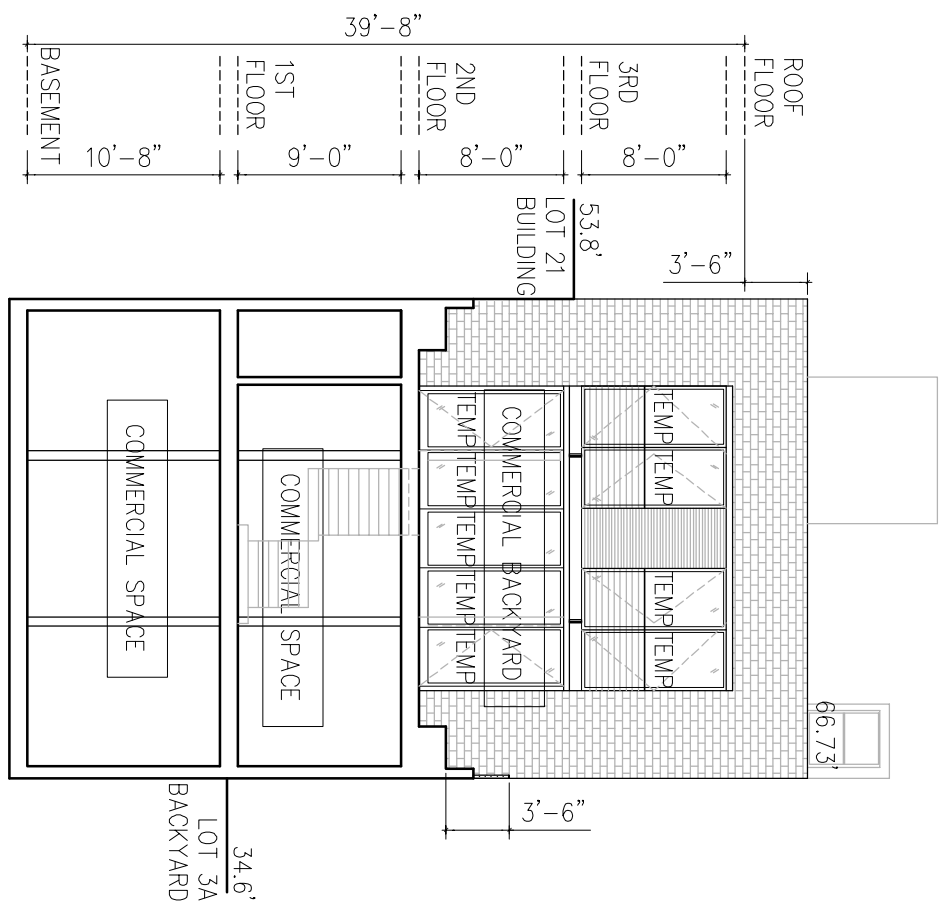
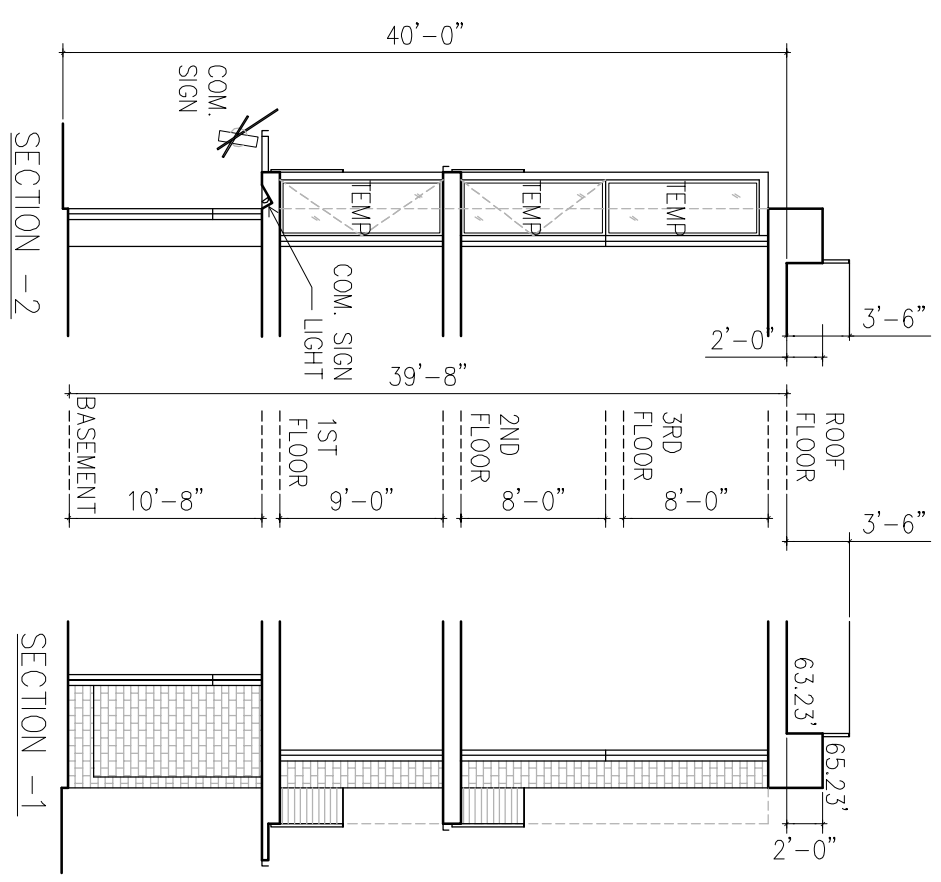
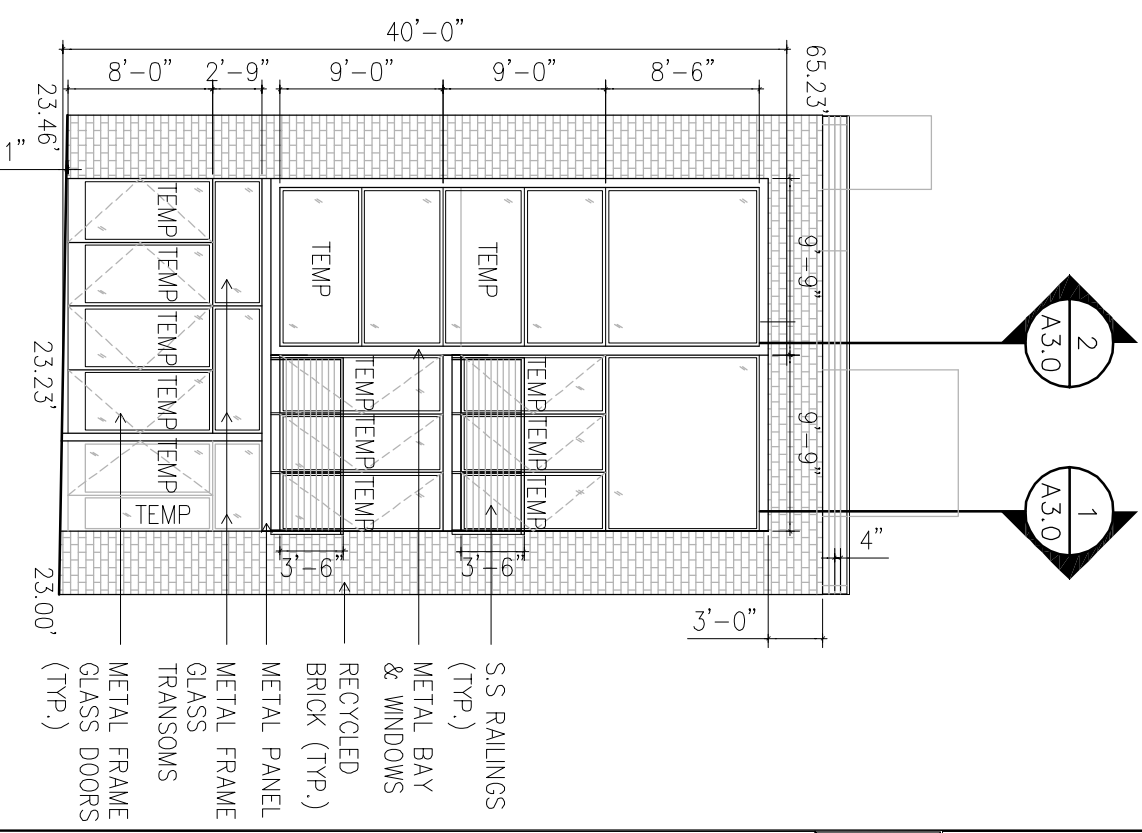

2 SOUTH ELEVATION

A3.0

1 NORTH ELEVATION

A3.0

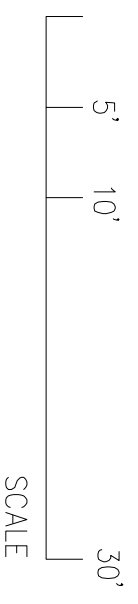

3 LIGHT WELL SOUTH ELEV.

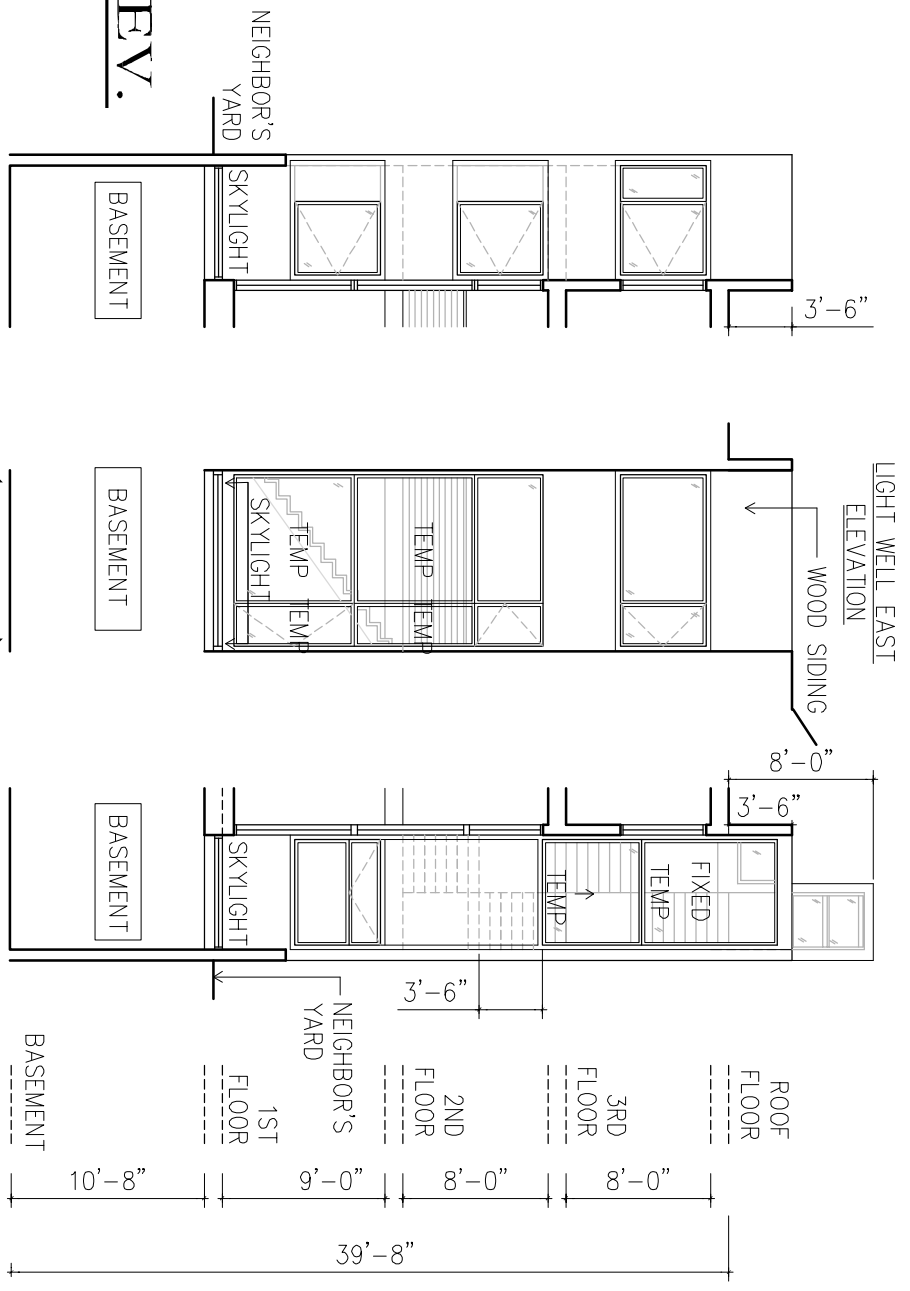

2 LIGHT WELL NORTH ELEV.

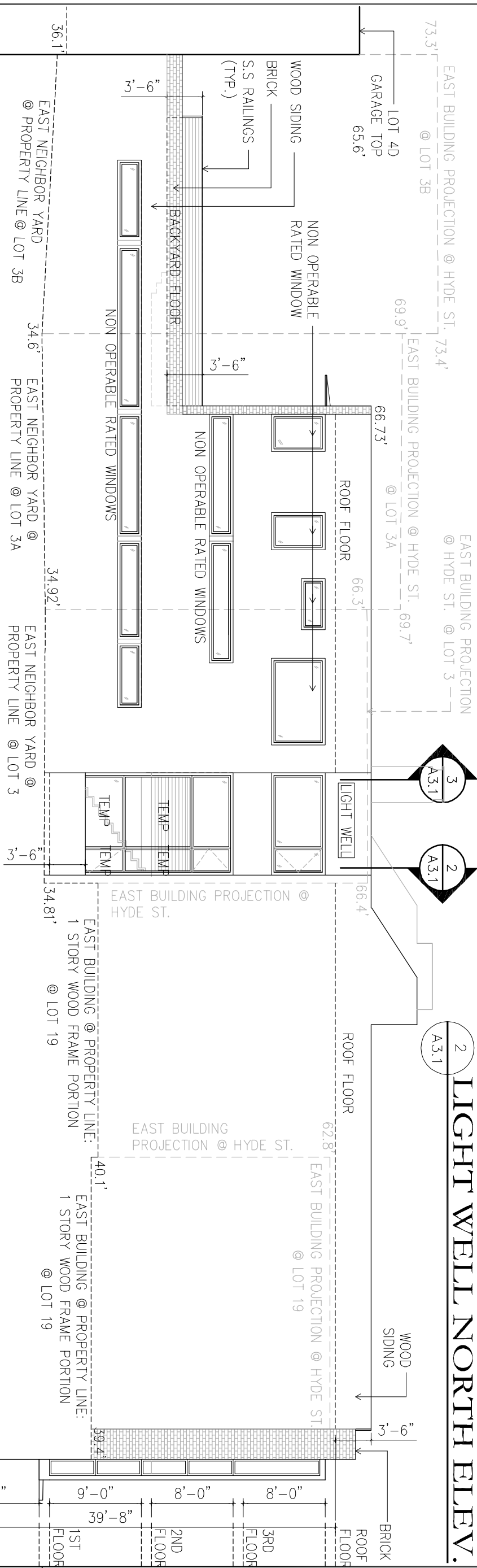

1 EAST ELEVATION

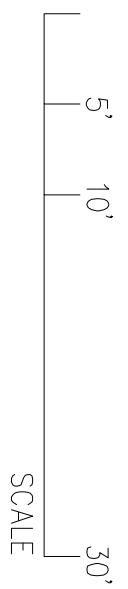

A3.1

SEARS PROJECT

721 BEACH ST. SAN FRANCISCO, CA-94109

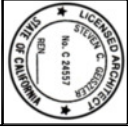

Gelszler Architects
 781 BEACH ST. #302 PH 415.409.7000
 SF CA 94109 FX 415.409.7008

REVISION:	DATE:	BY:

ELEVATIONS

INSITE: 01-27-2012

