

State of California — The Resources Agency
 DEPARTMENT OF PARKS AND RECREATION
PRIMARY RECORD

Primary #
 HRI #
 Trinomial
 NRHP Status Code

Other Listings
 Review Code

Reviewer

Date

Page 1 of 1

*Resource Name or #: 612 Arlington Street

P1. Other Identifier:

*P2. Location: Not for Publication Unrestricted

*a. County: San Francisco

and (P2b and P2c or P2d. Attach a Location Map as necessary.)

*b. USGS 7.5' Quad: San Francisco North Date: 1995 T ; R ; ¼ of ¼ of Sec ; M.D. B.M.

c. Address: 612 Arlington Street City: San Francisco Zip: 94131

d. UTM: Zone: 10 ; mE/ mN (G.P.S.)

e. Other Locational Data: APN: Block 6745, Lot 001A

Elevation:

***P3a. Description:**

This two-story, single-family residence is rectangular in plan. The wood-frame building has stucco cladding and a flat roof with a parapet. Notable features on the façade's first story include a single-car garage with a roll-up door, a wood-sash fixed window with a metal grille, and an exterior staircase with a closed rail that leads to the second-story entrance. An asymmetrical gabled bay with a clay tile-clad roof projects over the first story garage and contains a tripartite window with metal-sash, slider and a metal balcony below. Alterations to the residence include the replacement of the garage door and select windows. A ghost outline over the second-story, wood-sash fixed window and main entrance indicates additional gables may have been removed.

*P3b. Resource Attributes: HP02. Single family property

*P4. Resources Present: Building Structure Object Site District Element of District Other (Isolates, etc.)

P5a. Photo or Drawing



P5b. Description of Photo:
 View of the façade from Arlington Street;
 June 2, 2009.

***P6. Date Constructed/Age and Sources:**

Historic Prehistoric Both
 Constructed in 1938. Source: San Francisco Department of Building Inspection

***P7. Owner and Address:**

Delodovici, Mary A. Trustee
 612 Arlington Street
 San Francisco, CA 94131

***P8. Recorded by:**

Carey & Co., Inc.
 460 Bush Street
 San Francisco, CA 94108

***P9. Date Recorded:**

June 2, 2009

*P10. Survey Type: Reconnaissance

*P11. Report Citation: Carey & Co., *Revised Historic Resources Evaluation Report, Draft Glen Park Community Plan, San Francisco, California*, 8 December 2009.

*Attachments: NONE Location Map Sketch Map Continuation Sheet Building, Structure, and Object Record
 Archaeological Record District Record Linear Feature Record Milling Station Record Rock Art Record
 Artifact Record Photograph Record Other (List):

State of California — The Resources Agency
DEPARTMENT OF PARKS AND RECREATION
PRIMARY RECORD

Primary #
HRI #
Trinomial
NRHP Status Code

Other Listings
Review Code

Reviewer

Date

Page 1 of 1

*Resource Name or #: 616 Arlington Street

P1. Other Identifier:

*P2. Location: Not for Publication Unrestricted

*a. County: San Francisco

and (P2b and P2c or P2d. Attach a Location Map as necessary.)

*b. USGS 7.5' Quad: San Francisco North Date: 1995 T ; R ; ¼ of ¼ of Sec ; M.D. B.M.

c. Address: 616 Arlington Street

City: San Francisco

Zip: 94131

d. UTM: Zone: 10 ; mE/ mN (G.P.S.)

e. Other Locational Data: APN: Block 6745, Lot 001B

Elevation:

***P3a. Description:**

This two-story, single-family residence is rectangular in plan. The wood-frame building has stucco cladding and a flat roof with an asphalt shingle-clad parapet that slopes down toward the ground. Notable features at the façade's first story include a single-car garage with a roll-up door and an inset entry porch enclosed by a metal security gate. At the second story, a box bay window projects above the garage; the window has an asphalt shingle-clad pyramidal roof and contains a large wood-sash, fixed window flanked by two smaller wood-sash, four-lite casement windows. East of the bay window are similar casement windows. Alterations to the residence include the replacement of the garage door.

*P3b. Resource Attributes: HP02. Single family property

*P4. Resources Present: Building Structure Object Site District Element of District Other (Isolates, etc.)

P5a. Photo or Drawing



P5b. Description of Photo:

View of the façade from Arlington Street;
June 2, 2009.

***P6. Date Constructed/Age and Sources:**

Historic Prehistoric Both
Constructed in 1938. Source: San Francisco
Department of Building Inspection

***P7. Owner and Address:**

Musumeci Family Living Trust
616 Arlington Street
San Francisco, CA 94131

***P8. Recorded by:**

Carey & Co., Inc.
460 Bush Street
San Francisco, CA 94108

***P9. Date Recorded:**

June 2, 2009

*P10. Survey Type: Reconnaissance

*P11. Report Citation: Carey & Co., *Revised Historic Resources Evaluation Report, Draft Glen Park Community Plan, San Francisco, California*, 8 December 2009.

*Attachments: NONE Location Map Sketch Map Continuation Sheet Building, Structure, and Object Record
 Archaeological Record District Record Linear Feature Record Milling Station Record Rock Art Record
 Artifact Record Photograph Record Other (List):

State of California — The Resources Agency
 DEPARTMENT OF PARKS AND RECREATION
PRIMARY RECORD

Primary #
 HRI #
 Trinomial
 NRHP Status Code

Other Listings
 Review Code

Reviewer

Date

Page 1 of 1

*Resource Name or #: 624 Arlington Street

P1. Other Identifier:

*P2. Location: Not for Publication Unrestricted

*a. County: San Francisco

and (P2b and P2c or P2d. Attach a Location Map as necessary.)

*b. USGS 7.5' Quad: San Francisco North Date: 1995 T ; R ; ¼ of ¼ of Sec ; M.D. B.M.

c. Address: 624 Arlington Street

City: San Francisco

Zip: 94131

d. UTM: Zone: 10 ; mE/ mN (G.P.S.)

e. Other Locational Data: APN: Block 6745, Lot 001C

Elevation:

***P3a. Description:**

This two-story, single-family residence is rectangular in plan. The wood-frame building has stucco cladding on the façade's first story, aluminum siding on the façade's second story and on the elevations, and a flat roof with an asphalt shingle-clad parapet. Notable features on the façade's first story include a large wood-sash, 12-lite window with a metal security grille; a Tudor-arched inset entry porch with a brick stoop; and a Tudor-arched inset single-car garage with a roll-up door. The second story has a stucco-clad shaped chimney at its eastern end and a shallow, gabled bay window with false projecting purlins and a metal-sash, tripartite window similar to the window located to the east. Alterations to the residence include the aluminum siding, the windows on the second story, and the garage door.

*P3b. Resource Attributes: HP02. Single family property

*P4. Resources Present: Building Structure Object Site District Element of District Other (Isolates, etc.)

P5a. Photo or Drawing



P5b. Description of Photo:
 View of the façade from Arlington Street;
 June 2, 2009.

*P6. Date Constructed/Age and Sources:

Historic Prehistoric Both
 Constructed in 1938. Source: San Francisco
 Department of Building Inspection

*P7. Owner and Address:

Margaret L. Vellone Trust
 624 Arlington Street
 San Francisco, CA 94131

*P8. Recorded by:

Carey & Co., Inc.
 460 Bush Street
 San Francisco, CA 94108

*P9. Date Recorded:

June 2, 2009

*P10. Survey Type: Reconnaissance

*P11. Report Citation: Carey & Co., *Revised Historic Resources Evaluation Report, Draft Glen Park Community Plan, San Francisco, California*, 8 December 2009.

*Attachments: NONE Location Map Sketch Map Continuation Sheet Building, Structure, and Object Record
 Archaeological Record District Record Linear Feature Record Milling Station Record Rock Art Record
 Artifact Record Photograph Record Other (List):

State of California — The Resources Agency
DEPARTMENT OF PARKS AND RECREATION
PRIMARY RECORD

Primary #
HRI #
Trinomial
NRHP Status Code

Other Listings
Review Code

Reviewer

Date

Page 1 of 1

*Resource Name or #: 638 Arlington Street

P1. Other Identifier:

*P2. Location: Not for Publication Unrestricted

*a. County: San Francisco

and (P2b and P2c or P2d. Attach a Location Map as necessary.)

*b. USGS 7.5' Quad: San Francisco North Date: 1995 T ; R ; ¼ of ¼ of Sec ; M.D. B.M.

c. Address: 638 Arlington Street

City: San Francisco

Zip: 94131

d. UTM: Zone: 10 ; mE/ mN (G.P.S.)

e. Other Locational Data: APN: Block 6745, Lot 002

Elevation:

***P3a. Description:**

This two-story residence is rectangular in plan. The wood-frame building has a variety of cladding, including brick veneer cladding on the façade's first story, stucco cladding on the façade's second story, and horizontal wood cladding on the elevations. The flat roof features a clay tile-clad parapet. The façade's first story has a single-car garage with a wood paneled roll-up door. To its east is a paneled door with brick stoop and a large wood-sash fixed widow. At the façade's easternmost end is an exterior brick-clad chimney and a brick, round-arched wing wall providing access to a brick staircase that leads to an arched inset entrance at the second story. Situated above the garage at the second story is a bay window with false half-timbering, a clay tile-clad gabled roof, and a large tripartite window consisting of a picture window flanked by vinyl-sash, one-over-one windows. To its east is similar tripartite window. Alterations to the residence include the windows, the garage door, and the brick veneer cladding.

*P3b. Resource Attributes: HP3. Multiple family property

*P4. Resources Present: Building Structure Object Site District Element of District Other (Isolates, etc.)

P5a. Photo or Drawing



P5b. Description of Photo:

View of the façade from Arlington Street; June 2, 2009.

***P6. Date Constructed/Age and Sources:**

Historic Prehistoric Both
Constructed in 1938. Source: San Francisco Department of Building Inspection

***P7. Owner and Address:**

Krasner, Barry
638 Arlington Street
San Francisco, CA 94131

***P8. Recorded by:**

Carey & Co., Inc.
460 Bush Street
San Francisco, CA 94108

***P9. Date Recorded:**

June 2, 2009

*P10. Survey Type: Reconnaissance

*P11. Report Citation: Carey & Co., Revised Historic Resources Evaluation Report, Draft Glen Park Community Plan, San Francisco, California, 8 December 2009.

*Attachments: NONE Location Map Sketch Map Continuation Sheet Building, Structure, and Object Record
 Archaeological Record District Record Linear Feature Record Milling Station Record Rock Art Record
 Artifact Record Photograph Record Other (List):

State of California — The Resources Agency
DEPARTMENT OF PARKS AND RECREATION
PRIMARY RECORD

Primary #
HRI #
Trinomial
NRHP Status Code

Other Listings
Review Code

Reviewer

Date

Page 1 of 3

*Resource Name or #: 584 Bosworth Street

P1. Other Identifier:

*P2. Location: Not for Publication Unrestricted

*a. County: San Francisco

and (P2b and P2c or P2d. Attach a Location Map as necessary.)

*b. USGS 7.5' Quad: San Francisco North Date: 1995 T ; R ; ¼ of ¼ of Sec ; M.D. B.M.

c. Address: 584 Bosworth Street

City: San Francisco

Zip: 94131

d. UTM: Zone: 10 ; mE/ mN (G.P.S.)

e. Other Locational Data: APN: Block 6745, Lot 046

Elevation:

*P3a. Description:

This two-story, single-family residence is rectangular in plan. The wood-frame building has textured stucco cladding on the façade, horizontal wood cladding on the elevations, and a flat roof with an asphalt shingle-clad parapet and no eave overhang. Notable features on the façade's first story include segmental-arched openings corresponding to an inset entry porch enclosed with a metal security gate and an inset single-car garage with a paneled roll-up door. The second story has a shallow box bay window capped by a pyramidal roof. It contains a tripartite window consisting of a wood-sash, single-lite window flanked by shaped mullions and wood-sash, four-lite casement windows. West of the bay window are similar casement windows.

*P3b. Resource Attributes: HP02. Single family property

*P4. Resources Present: Building Structure Object Site District Element of District Other (Isolates, etc.)

P5a. Photo or Drawing



P5b. Description of Photo:

View of the façade from Bosworth Street;
June 2, 2009.

*P6. Date Constructed/Age and Sources:

Historic Prehistoric Both
Constructed in 1937. Source: San Francisco
Department of Building Inspection

*P7. Owner and Address:

Riess, Carolyn R. & Walter R.
523 11th Avenue South
Nampa, ID 83651

*P8. Recorded by:

Carey & Co., Inc.
460 Bush Street
San Francisco, CA 94108

*P9. Date Recorded:

June 2, 2009

*P10. Survey Type: Intensive

*P11. Report Citation: Carey & Co., *Revised Historic Resources Evaluation Report, Draft Glen Park Community Plan, San Francisco, California*, 8 December 2009.

*Attachments: NONE Location Map Sketch Map Continuation Sheet Building, Structure, and Object Record
 Archaeological Record District Record Linear Feature Record Milling Station Record Rock Art Record
 Artifact Record Photograph Record Other (List):

BUILDING, STRUCTURE, AND OBJECT RECORD

*Resource Name or # 584 Bosworth Street

- B1. Historic Name:
- B2. Common Name:
- B3. Original Use: Single-family home
- B4. Present Use: Single-family home
- *B5. Architectural Style: Period Revival with French Eclectic detailing
- *B6. Construction History: Constructed in 1937.

- *B7. Moved? No Yes Unknown Date: Original Location:
- *B8. Related Features: none

- B9a. Architect: H. Barker
- b. Builder: Unknown
- *B10. Significance: Theme: Residential Development Area: San Francisco's Glen Park neighborhood
- Period of Significance: N/A Property Type: Residential Applicable Criteria: N/A

Constructed in 1937, this single-family residential building was constructed well after development trends were established in the plan area and along Bosworth Avenue. This house is associated with a wave of similar Period Revival, stucco-clad residences constructed on Wilder Street and Arlington Street in the plan area. These single-family homes, often described as stucco-clad boxes, are fairly common in San Francisco's outer neighborhoods and were likely the precursor for the 1940s post-war development in Glen Park.

According to building permit records, H. Barker erected this residence in 1937, and he prepared the plans and specs for the house. San Francisco city directories list Ray Cappa, a store clerk, and his wife Mebla, at this address by the early 1940s. The Cappas lived at this address for almost twenty years. Constantenos and Mary Kontos owned and lived in the house during the 1960s. They sold the building in 1969 to William Swanson, an American Baptist Convention pastor, and his wife Maria P. Swanson. The Swansons owned the house until 1986, followed by Carolyn R. Riess in the 1990s. (See continuation sheet.)

B11. Additional Resource Attributes:

*B12. References:

See continuation sheet.

B13. Remarks:

*B14. Evaluator: Carey & Co., Inc.

*Date of Evaluation: July 10, 2009

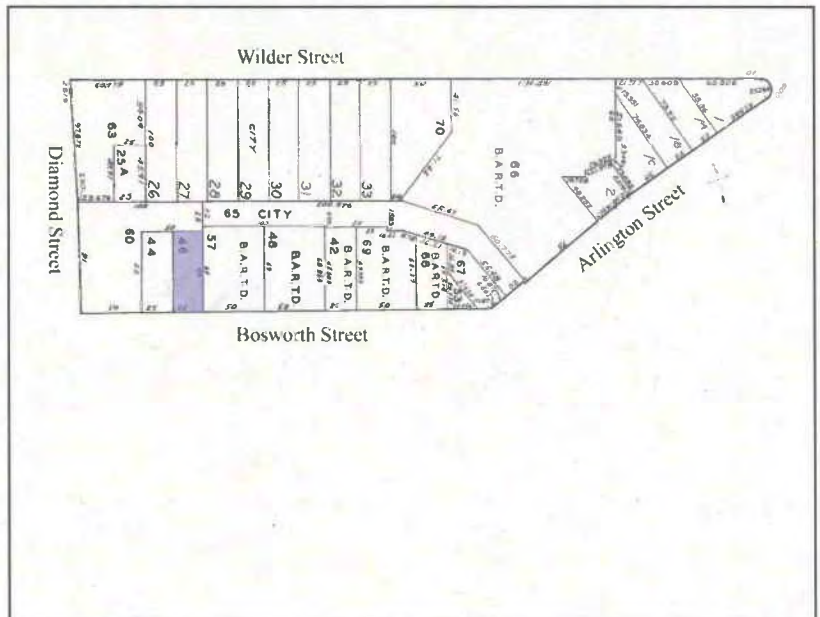

*Recorded by: Carey & Co., Inc.

*Date: July 10, 2009

Continuation Update

Continuation of B10. Significance:

This single-family home does not appear to be eligible for listing in the NRHP, in the CRHR, or as a City Landmark. Built in the late-1930s, it is associated with a period of expansion and development in the neighborhood that followed trends already established many decades earlier and therefore, does not appear to be significant under Criterion A/1. It does not appear to be associated with significant persons to be eligible under Criterion B/2. The building is one of several homes constructed in various Period Revival styles in the area during the late 1930s. While these homes more commonly feature Mediterranean Revival-style detailing, several buildings were designed with more French Eclectic-style detailing, such as this house and the house at 616 Arlington Street in the plan area. As these homes are fairly common, this building does not appear to be a significant or unique example of its type, period, or method of construction. Since it also does not appear to be the work of master or to possess high artistic value, it does not appear to be significant under Criterion C/3. Lastly, the building does not appear to possess the potential to yield information important to the prehistory or history of the local area, state, or the nation and therefore, does not appear to be eligible for the NRHP/CRHR under Criterion D/4.

This building has undergone few modifications and retains its integrity of location, design, workmanship, and materials. This building originally fronted a smaller two-lane road and was surrounded by residences, likely of a similar style and character. Now situated between a parking lot and new construction, this building has lost its integrity of setting, feeling, and association.

Continuation of B12. References:

Building permit records, San Francisco Department of Building Inspection.

California Voter Registrations, 1900-1968. <http://www.ancestry.com> (accessed July 7, 2009).

Newspaper Indexes, 1904-1980. San Francisco Public Library.

Sales Ledgers, 1914-2005. Office of the Assessor-Recorder, City and County of San Francisco.

Sanborn Fire Insurance Maps, "San Francisco, California," 1899-1900, 1913-1915, 1950.

San Francisco Biographical Files, History Center, San Francisco Public Library.

San Francisco City Directories, 1915-2008.

U.S. Federal Census, 1930. <http://www.ancestry.com> (accessed June 16, 2009).

State of California — The Resources Agency
DEPARTMENT OF PARKS AND RECREATION
PRIMARY RECORD

Primary #
HRI #
Trinomial
NRHP Status Code

Other Listings
Review Code

Reviewer

Date

Page 1 of 1

*Resource Name or #: 601 Bosworth Street

P1. Other Identifier:

*P2. Location: Not for Publication Unrestricted

*a. County: San Francisco

and (P2b and P2c or P2d. Attach a Location Map as necessary.)

*b. USGS 7.5' Quad: San Francisco North

Date: 1995 T ; R ; ¼ of ¼ of Sec ; M.D. B.M.

c. Address: 601 Bosworth Street

City: San Francisco

Zip: 94131

d. UTM: Zone: 10 ; mE/ mN (G.P.S.)

e. Other Locational Data: APN: Block 6756, Lot 001

Elevation:

***P3a. Description:**

This two-story, rectangular-in-plan structure contains a commercial space at the first story and residential units above. The wood-frame, building has narrow horizontal wood cladding, a flat roof, and a projecting cornice with dentils. The commercial space at the first story contains a rock-clad bulkhead, metal-sash storefront windows surmounted by segmental transom windows, and a corner entrance with a glazed metal door. A second entrance on Bosworth Street accesses the second floor. The second-story features a corner canted bay window, a box bay window on the west elevation, and a canted bay window on the east elevation; each contains wood-sash, one-over-one, double-hung windows. Alterations to the building include the storefront's bulkhead, windows, and entrance.

***P3b. Resource Attributes:** HP06. 1-3 story commercial building, HP03. Multiple family property

***P4. Resources Present:** Building Structure Object Site District Element of District Other (Isolates, etc.)

P5a. Photo or Drawing



P5b. Description of Photo:

View northeast from the intersection of Bosworth and Diamond Streets; June 3, 2009.

***P6. Date Constructed/Age and Sources:**

Historic Prehistoric Both
Constructed in 1912. Source: San Francisco Department of Building Inspection

***P7. Owner and Address:**

Kim, Gina
29117 S. Western Avenue
Rancho Palus Verdes, CA 90275

***P8. Recorded by:**

Carey & Co., Inc.
460 Bush Street
San Francisco, CA 94108

***P9. Date Recorded:**

June 3, 2009

***P10. Survey Type:** Reconnaissance

***P11. Report Citation:** Carey & Co., *Revised Historic Resources Evaluation Report, Draft Glen Park Community Plan, San Francisco, California*, 8 December 2009.

***Attachments:** NONE Location Map Sketch Map Continuation Sheet Building, Structure, and Object Record
 Archaeological Record District Record Linear Feature Record Milling Station Record Rock Art Record
 Artifact Record Photograph Record Other (List):

State of California — The Resources Agency
 DEPARTMENT OF PARKS AND RECREATION
PRIMARY RECORD

Primary #
 HRI #
 Trinomial
 NRHP Status Code

Other Listings
 Review Code

Reviewer

Date

Page 1 of 1

*Resource Name or #: 607 Bosworth Street

P1. Other Identifier:

*P2. Location: Not for Publication Unrestricted

*a. County: San Francisco

and (P2b and P2c or P2d. Attach a Location Map as necessary.)

*b. USGS 7.5' Quad: San Francisco North Date: 1995 T ; R ; ¼ of ¼ of Sec ; M.D. B.M.

c. Address: 607 Bosworth Street City: San Francisco Zip: 94131

d. UTM: Zone: 10 ; mE/ mN (G.P.S.)

e. Other Locational Data: APN: Block 6756, Lot 032

Elevation:

***P3a. Description:**

This two-story, single-family residence is rectangular in plan. The wood-frame building has stucco cladding and a flat roof with a clay tile-clad parapet. The façade's first story contains a narrow, inset shaped entry porch with a concrete stoop and a metal security gate; the porch shelters a wood door with an oval lite and is surmounted by a decorative shield. To its west are two garage openings: one with paneled, glazed wood double doors and one with a paneled roll-up door. The second story features an off-center canted bay window flanked by a small window to the east and a pair of windows to the west. The primary window type is wood-sash, 1-over-1, double-hung. Alterations to the residence include the addition of a small window in the double door garage door and the possible addition of the second garage entrance.

*P3b. Resource Attributes: HP02. Single family property

*P4. Resources Present: Building Structure Object Site District Element of District Other (Isolates, etc.)

P5a. Photo or Drawing



P5b. Description of Photo:

View of the façade from Bosworth Street; June 3, 2009.

***P6. Date Constructed/Age and Sources:**

Historic Prehistoric Both
 Constructed in 1936. Source: San Francisco Department of Building Inspection

***P7. Owner and Address:**

Kim, Gina M.
 29117 S. Western Avenue
 Rancho Palus Verdes, CA 90275

***P8. Recorded by:**

Carey & Co., Inc.
 460 Bush Street
 San Francisco, CA 94108

***P9. Date Recorded:**

June 3, 2009

*P10. Survey Type: Reconnaissance

*P11. Report Citation: Carey & Co., Revised Historic Resources Evaluation Report, Draft Glen Park Community Plan, San Francisco, California, 8 December 2009.

*Attachments: NONE Location Map Sketch Map Continuation Sheet Building, Structure, and Object Record
 Archaeological Record District Record Linear Feature Record Milling Station Record Rock Art Record
 Artifact Record Photograph Record Other (List):

State of California — The Resources Agency
 DEPARTMENT OF PARKS AND RECREATION
PRIMARY RECORD

Primary #
 HRI #
 Trinomial
 NRHP Status Code

Other Listings
 Review Code

Reviewer

Date

Page 1 of 1

*Resource Name or #: 615-617 Bosworth Street

P1. Other Identifier:

*P2. Location: Not for Publication Unrestricted

*a. County: San Francisco

and (P2b and P2c or P2d. Attach a Location Map as necessary.)

*b. USGS 7.5' Quad: San Francisco North Date: 1995 T ; R ; ¼ of ¼ of Sec ; M.D. B.M.

c. Address: 615-617 Bosworth Street

City: San Francisco

Zip: 94131

d. UTM: Zone: 10 ; mE/ mN (G.P.S.)

e. Other Locational Data: APN: Block 6756, Lot 031

Elevation:

***P3a. Description:**

This three-and-one-half-story duplex is rectangular in plan. The wood-frame building has asbestos shingle cladding and an asphalt shingle-clad, front-gable roof. The primary window type is wood-sash, one-over-one, double-hung. The façade's first story contains a projecting single-car garage with a clay tile-clad shed roof and an exterior staircase with a metal railing rising to the second-story inset porch. A canted bay window spans the second and third stories above the garage. The third story also contains an additional window west of the bay window. The closed gable overhangs slightly above the third story with wood brackets located below and contains a solitary window, a clay tile-clad pent roof, and wood spindlework at its peak. Alterations to the duplex include the asbestos shingle cladding, the garage, and the clay tile at the pent roof and the garage.

*P3b. Resource Attributes: HP03. Multiple family property

*P4. Resources Present: Building Structure Object Site District Element of District Other (Isolates, etc.)

P5a. Photo or Drawing



P5b. Description of Photo:
 View of the façade from Bosworth Street;
 June 3, 2009.

***P6. Date Constructed/Age and Sources:**

Historic Prehistoric Both
 Constructed in 1910. Source: San Francisco
 Department of Building Inspection

***P7. Owner and Address:**

Taylor, Ruth F.
 615 Bosworth Street
 San Francisco, CA 94131

***P8. Recorded by:**

Carey & Co., Inc.
 460 Bush Street
 San Francisco, CA 94108

***P9. Date Recorded:**

June 3, 2009

*P10. Survey Type: Reconnaissance

*P11. Report Citation: Carey & Co., Revised Historic Resources Evaluation Report, Draft Glen Park Community Plan, San Francisco, California, 8 December 2009.

*Attachments: NONE Location Map Sketch Map Continuation Sheet Building, Structure, and Object Record
 Archaeological Record District Record Linear Feature Record Milling Station Record Rock Art Record
 Artifact Record Photograph Record Other (List):

State of California — The Resources Agency
DEPARTMENT OF PARKS AND RECREATION
PRIMARY RECORD

Primary #
HRI #
Trinomial
NRHP Status Code

Other Listings
Review Code

Reviewer

Date

Page 1 of 1

*Resource Name or #: 619 Bosworth Street

P1. Other Identifier:

*P2. Location: Not for Publication Unrestricted

*a. County: San Francisco

and (P2b and P2c or P2d. Attach a Location Map as necessary.)

*b. USGS 7.5' Quad: San Francisco North Date: 1995 T ; R ; ¼ of ¼ of Sec ; M.D. B.M.

c. Address: 619 Bosworth Street City: San Francisco Zip: 94131

d. UTM: Zone: 10 ; mE/ mN (G.P.S.)

e. Other Locational Data: APN: Block 6756, Lot 030 Elevation:

***P3a. Description:**

This three-story residence is rectangular in plan. The wood-frame building has horizontal wood cladding and an asphalt shingle-clad, cross-gable roof with a wide eave overhang and wood brackets. The façade's first story contains an entrance adjacent to paired windows and an exterior brick staircase with a metal handrail rising to the second story porch. The porch features a gabled roof, a wide eave overhang, exposed rafter tails, and paired wood square supports. A single-car garage with a paneled roll-up door is located under the porch. The second and third stories feature tripartite windows consisting of wood-sash, seven-over-one, double-hung windows with an asymmetrical arrangement of lites in the upper sash. Alterations to the residence include the garage and the porch's brick veneer and metal handrail.

*P3b. Resource Attributes: HP03. Multiple family property

*P4. Resources Present: Building Structure Object Site District Element of District Other (Isolates, etc.)

P5a. Photo or Drawing



P5b. Description of Photo:

View of the façade from Bosworth Street;
June 3, 2009.

***P6. Date Constructed/Age and Sources:**

Historic Prehistoric Both
Constructed in 1916. Source: San Francisco
Department of Building Inspection

***P7. Owner and Address:**

Deuss, Roel & Mater, Deniz
619 Bosworth Street
San Francisco, CA 94131

***P8. Recorded by:**

Carey & Co., Inc.
460 Bush Street
San Francisco, CA 94108

***P9. Date Recorded:**

June 3, 2009

***P10. Survey Type:** Reconnaissance

*P11. Report Citation: Carey & Co., *Revised Historic Resources Evaluation Report, Draft Glen Park Community Plan, San Francisco, California*, 8 December 2009.

*Attachments: NONE Location Map Sketch Map Continuation Sheet Building, Structure, and Object Record
 Archaeological Record District Record Linear Feature Record Milling Station Record Rock Art Record
 Artifact Record Photograph Record Other (List):

State of California — The Resources Agency
 DEPARTMENT OF PARKS AND RECREATION
PRIMARY RECORD

Primary #
 HRI #
 Trinomial
 NRHP Status Code

Other Listings
 Review Code

Reviewer

Date

Page 1 of 1

*Resource Name or #: 621 Bosworth Street

P1. Other Identifier:

*P2. Location: Not for Publication Unrestricted

*a. County: San Francisco

and (P2b and P2c or P2d. Attach a Location Map as necessary.)

*b. USGS 7.5' Quad: San Francisco North Date: 1995 T ; R ; ¼ of ¼ of Sec ; M.D. B.M.

c. Address: 621 Bosworth Street City: San Francisco Zip: 94131

d. UTM: Zone: 10 ; mE/ mN (G.P.S.)

e. Other Locational Data: APN: Block 6756, Lot 029

Elevation:

***P3a. Description:**

This two-and-one-half-story, single-family residence is rectangular in plan. The wood-frame building has wood shingle cladding on the façade's second story, wood drop channel cladding on the façade's first story and on the secondary elevations, and an asphalt shingle-clad, side-gable roof with a wide eave overhang and exposed rafter tails. The primary window type is wood-sash, six-over-one, double-hung with distinctive hexagonal-shaped lites in the upper sash. The first story contains a projecting single-car garage with a paneled roll-up door flanked by small windows; its upper portion is clad with wood drop channel cladding, while its lower portion is clad with concrete incised to resemble rock-faced stone. East of the garage, a concrete staircase with a matching retaining wall rises to a narrow inset entry porch sheltering a wood door with three lites in the upper portion. East of the door is a segmental-arched opening containing paired windows. West of the porch is a box bay window with a tripartite window; it also features an eave overhang with exposed rafter tails. A wide, wood shingle-clad shed dormer with exposed rafter tails and two windows sits atop the roof. Alterations to the single-family residence include the projecting garage.

*P3b. Resource Attributes: HP02. Single family property

*P4. Resources Present: Building Structure Object Site District Element of District Other (Isolates, etc.)

P5a. Photo or Drawing



P5b. Description of Photo:

View of the façade from Bosworth Street; June 3, 2009.

***P6. Date Constructed/Age and Sources:**

Historic Prehistoric Both
 Constructed in 1914. Source: San Francisco Department of Building Inspection

***P7. Owner and Address:**

Donnelly & Bernow Trust
 621 Bosworth Street
 San Francisco, CA 94131

***P8. Recorded by:**

Carey & Co., Inc.
 460 Bush Street
 San Francisco, CA 94108

***P9. Date Recorded:**

June 3, 2009

***P10. Survey Type:** Reconnaissance

*P11. Report Citation: Carey & Co., *Revised Historic Resources Evaluation Report, Draft Glen Park Community Plan, San Francisco, California*, 8 December 2009.

*Attachments: NONE Location Map Sketch Map Continuation Sheet Building, Structure, and Object Record
 Archaeological Record District Record Linear Feature Record Milling Station Record Rock Art Record
 Artifact Record Photograph Record Other (List):

State of California — The Resources Agency
 DEPARTMENT OF PARKS AND RECREATION
PRIMARY RECORD

Primary #
 HRI #
 Trinomial
 NRHP Status Code

Other Listings
 Review Code

Reviewer

Date

Page 1 of 1

*Resource Name or #: 635 Bosworth Street

P1. Other Identifier:

*P2. Location: Not for Publication Unrestricted

*a. County: San Francisco

and (P2b and P2c or P2d. Attach a Location Map as necessary.)

*b. USGS 7.5' Quad: San Francisco North Date: 1995 T ; R ; ¼ of ¼ of Sec ; M.D. B.M.

c. Address: 635 Bosworth Street

City: San Francisco

Zip: 94131

d. UTM: Zone: 10 ; mE/ mN (G.P.S.)

e. Other Locational Data: APN: Block 6756, Lot 028A

Elevation:

***P3a. Description:**

This two-story, single-family residence is rectangular in plan. The wood-frame building has stucco cladding on the façade, horizontal wood cladding on the elevations, and a flat roof. The primary window type is vinyl-sash, one-over-one. The façade's first story contains an inset single-car garage and a segmental-arched inset porch with a decorative surround surmounted by a plaster shield. The second story features two identical canted bay windows with semi-circular indentations above each window. At the roofline, the wall slopes toward the ground on both sides of the bay windows and is clad in clay tile, giving the appearance of a clay tile-clad parapet. Alterations to the residence include the garage door and the windows.

*P3b. Resource Attributes: HP02. Single family property

*P4. Resources Present: Building Structure Object Site District Element of District Other (Isolates, etc.)

P5a. Photo or Drawing



P5b. Description of Photo:
 View of the façade from Bosworth Street;
 June 3, 2009.

***P6. Date Constructed/Age and Sources:**

Historic Prehistoric Both
 Constructed in 1928. Source: San Francisco
 Department of Building Inspection

***P7. Owner and Address:**

Sanchez Family Trust
 635 Bosworth Street
 San Francisco, CA 94131

***P8. Recorded by:**

Carey & Co., Inc.
 460 Bush Street
 San Francisco, CA 94108

***P9. Date Recorded:**

June 3, 2009

***P10. Survey Type:** Reconnaissance

*P11. Report Citation: Carey & Co., *Revised Historic Resources Evaluation Report, Draft Glen Park Community Plan, San Francisco, California*, 8 December 2009.

*Attachments: NONE Location Map Sketch Map Continuation Sheet Building, Structure, and Object Record
 Archaeological Record District Record Linear Feature Record Milling Station Record Rock Art Record
 Artifact Record Photograph Record Other (List):

State of California — The Resources Agency
 DEPARTMENT OF PARKS AND RECREATION
PRIMARY RECORD

Primary #
 HRI #
 Trinomial
 NRHP Status Code

Other Listings
 Review Code

Reviewer

Date

Page 1 of 1

*Resource Name or #: 639 Bosworth Street

P1. Other Identifier:

*P2. Location: Not for Publication Unrestricted

*a. County: San Francisco

and (P2b and P2c or P2d. Attach a Location Map as necessary.)

*b. USGS 7.5' Quad: San Francisco North Date: 1995 T ; R ; ¼ of ¼ of Sec ; M.D. B.M.

c. Address: 639 Bosworth Street

City: San Francisco

Zip: 94131

d. UTM: Zone: 10 ; mE/ mN (G.P.S.)

e. Other Locational Data: APN: Block 6756, Lot 028

Elevation:

***P3a. Description:**

This two-story, single-family residence is rectangular in plan. The wood-frame building has stucco cladding and a flat roof with an asphalt shingle-clad parapet that slopes toward the ground. The façade's first story contains an inset single-car garage with a thick wood surround and a garage with wood, glazed double doors. The garage is flanked by wood-sash fixed windows covered by wrought iron grilles. West of the garage is an arched opening with engaged spiral colonettes. The second story features a canted bay window with a crenellated parapet and five arched, wood-sash, nine-lite windows surmounted by arched indentations. West of the bay window is a box bay window supported by brackets and capped by an asphalt shingle-clad gabled roof. This bay window contains two wood-sash, eight-over-one, double-hung windows with a wood lintel spanning above them and three bird holes. There are no apparent alterations to this residence.

*P3b. Resource Attributes: HP02. Single family property

*P4. Resources Present: Building Structure Object Site District Element of District Other (Isolates, etc.)

P5a. Photo or Drawing



P5b. Description of Photo:

View of the façade from Bosworth Street; June 3, 2009.

***P6. Date Constructed/Age and Sources:**

Historic Prehistoric Both
 Constructed in 1931. Source: San Francisco Department of Building Inspection

***P7. Owner and Address:**

Lasa, Miguel
 1360 Portola Drive
 San Francisco, CA 94127

***P8. Recorded by:**

Carey & Co., Inc.
 460 Bush Street
 San Francisco, CA 94108

***P9. Date Recorded:**

June 3, 2009

***P10. Survey Type:** Reconnaissance

*P11. Report Citation: Carey & Co., *Revised Historic Resources Evaluation Report, Draft Glen Park Community Plan, San Francisco, California*, 8 December 2009.

*Attachments: NONE Location Map Sketch Map Continuation Sheet Building, Structure, and Object Record
 Archaeological Record District Record Linear Feature Record Milling Station Record Rock Art Record
 Artifact Record Photograph Record Other (List):

State of California — The Resources Agency
DEPARTMENT OF PARKS AND RECREATION
PRIMARY RECORD

Primary #
HRI #
Trinomial
NRHP Status Code

Other Listings
Review Code

Reviewer

Date

Page 1 of 1

*Resource Name or #: 645-647 Bosworth Street

P1. Other Identifier:

*P2. Location: Not for Publication Unrestricted

*a. County: San Francisco

and (P2b and P2c or P2d. Attach a Location Map as necessary.)

*b. USGS 7.5' Quad: San Francisco North Date: 1995 T ; R ; ¼ of ¼ of Sec ; M.D. B.M.

c. Address: 645-647 Bosworth Street

City: San Francisco

Zip: 94131

d. UTM: Zone: 10 ; mE/ mN (G.P.S.)

e. Other Locational Data: APN: Block 6756, Lot 027

Elevation:

***P3a. Description:**

The parcel contains a two-story, rectangular-in-plan building with a commercial space at the first story and residences above and a one-story, detached garage to the north. The front wood-frame building has narrow horizontal wood siding, a flat roof, and a projecting cornice with modillions. The primary window type is vinyl-sash, one-over-one. The façade's first story contains a corner entrance with a glazed metal door, a tile-clad bulkhead, metal storefront windows surmounted by an in-filled transom, and a secondary inset entrance enclosed by a metal security gate. The façade's second story features two canted bay windows overlooking Bosworth Street. The east elevation facing Brompton Avenue features stained glass windows on the second story. Alterations to the building include the bulkhead and the windows. The rear garage has a rectangular plan, horizontal wood siding, and a flat roof.

*P3b. Resource Attributes: HP06. 1-3 story commercial building, HP03. Multiple family property

*P4. Resources Present: Building Structure Object Site District Element of District Other (Isolates, etc.)

P5a. Photo or Drawing



P5b. Description of Photo:

View of the façade from Bosworth Street; June 3, 2009.

***P6. Date Constructed/Age and Sources:**

Historic Prehistoric Both

Constructed in 1911. Source: San Francisco Department of Building Inspection

***P7. Owner and Address:**

Rosemary L. Woo Living Trust
645 Bosworth Street
San Francisco, CA 94131

***P8. Recorded by:**

Carey & Co., Inc.
460 Bush Street
San Francisco, CA 94108

***P9. Date Recorded:**

June 3, 2009

***P10. Survey Type:** Reconnaissance

*P11. Report Citation: Carey & Co., *Revised Historic Resources Evaluation Report, Draft Glen Park Community Plan, San Francisco, California*, 8 December 2009.

*Attachments: NONE Location Map Sketch Map Continuation Sheet Building, Structure, and Object Record
 Archaeological Record District Record Linear Feature Record Milling Station Record Rock Art Record
 Artifact Record Photograph Record Other (List):

State of California — The Resources Agency
DEPARTMENT OF PARKS AND RECREATION
PRIMARY RECORD

Primary #
HRI #
Trinomial
NRHP Status Code

Other Listings
Review Code

Reviewer

Date

Page 1 of 1

*Resource Name or #: 19 Brompton Avenue

P1. Other Identifier:

*P2. Location: Not for Publication Unrestricted

*a. County: San Francisco

and (P2b and P2c or P2d. Attach a Location Map as necessary.)

*b. USGS 7.5' Quad: San Francisco North Date: 1995 T ; R ; ¼ of ¼ of Sec ; M.D. B.M.

c. Address: 19 Brompton Avenue

City: San Francisco

Zip: 94131

d. UTM: Zone: 10 ; mE/ mN (G.P.S.)

e. Other Locational Data: APN: Block 6744, Lot 014A

Elevation:

***P3a. Description:**

This two-story, single-family residence is rectangular in plan. The wood-frame building has stucco cladding on the façade, horizontal wood cladding on the elevations, and a flat roof with an asphalt shingle-clad parapet across the façade that slopes toward the ground. The primary window type is wood-sash, three-lite, casement. Notable features on the façade include a single-car garage with a wood overhead door at the first story and a gabled dormer with wood horizontal cladding. An exterior staircase with a round metal support, concrete steps, and a metal railing rises to an inset entry porch at the second story. Alterations to the residence include the staircase.

*P3b. Resource Attributes: HP02. Single family property

*P4. Resources Present: Building Structure Object Site District Element of District Other (Isolates, etc.)

P5a. Photo or Drawing



P5b. Description of Photo:

View of the façade from Brompton Avenue;
June 2, 2009.

***P6. Date Constructed/Age and Sources:**

Historic Prehistoric Both
Constructed in 1948. Source: San Francisco
Department of Building Inspection

***P7. Owner and Address:**

Freer, David C. & Gloria K.
19 Brompton Avenue
San Francisco, CA 94131

***P8. Recorded by:**

Carey & Co., Inc.
460 Bush Street
San Francisco, CA 94108

***P9. Date Recorded:**

June 2, 2009

***P10. Survey Type:** Reconnaissance

*P11. Report Citation: Carey & Co., *Revised Historic Resources Evaluation Report, Draft Glen Park Community Plan, San Francisco, California*, 8 December 2009.

*Attachments: NONE Location Map Sketch Map Continuation Sheet Building, Structure, and Object Record
 Archaeological Record District Record Linear Feature Record Milling Station Record Rock Art Record
 Artifact Record Photograph Record Other (List):

State of California — The Resources Agency
DEPARTMENT OF PARKS AND RECREATION
PRIMARY RECORD

Primary #
HRI #
Trinomial
NRHP Status Code

Other Listings
Review Code

Reviewer

Date

Page 1 of 3

*Resource Name or #: 21 Brompton Avenue

P1. Other Identifier:

*P2. Location: Not for Publication Unrestricted

*a. County: San Francisco

and (P2b and P2c or P2d. Attach a Location Map as necessary.)

*b. USGS 7.5' Quad: San Francisco North Date: 1995 T ; R ; ¼ of ¼ of Sec ; M.D. B.M.

c. Address: 21 Brompton Avenue

City: San Francisco

Zip: 94131

d. UTM: Zone: 10 ; mE/ mN (G.P.S.)

e. Other Locational Data: APN: Block 6744, Lot 013

Elevation:

***P3a. Description:**

This three-story apartment building is rectangular in plan. The wood-frame building has stucco cladding on the façade, horizontal wood siding on the elevations, and a flat roof with a parapet. The primary window type is wood-sash, one-over-one, double-hung. Notable features on the façade include a projecting cornice with dentils; a drip mold over the third-story windows; and an arched mold over the second-story windows. An exterior staircase with a shaped stucco-clad railing leads to a porch at the second story with arched openings and paired supports. Underneath the porch is a single-car garage with a wood roll-up door. There are few apparent alterations to the building.

*P3b. Resource Attributes: HP03. Multiple family property

*P4. Resources Present: Building Structure Object Site District Element of District Other (Isolates, etc.)

P5a. Photo or Drawing



P5b. Description of Photo:
View of the façade from Brompton Avenue;
June 2, 2009.

***P6. Date Constructed/Age and Sources:**

Historic Prehistoric Both
Constructed in 1922. Source: San Francisco
Department of Building Inspection

***P7. Owner and Address:**

Hayes, Thomas F. & Patricia A.
2860 Diamond Street
San Francisco, CA 94131

***P8. Recorded by:**

Carey & Co., Inc.
460 Bush Street
San Francisco, CA 94108

***P9. Date Recorded:**

June 2, 2009

***P10. Survey Type:** Intensive

*P11. Report Citation: Carey & Co., *Revised Historic Resources Evaluation Report, Draft Glen Park Community Plan, San Francisco, California*, 8 December 2009.

*Attachments: NONE Location Map Sketch Map Continuation Sheet Building, Structure, and Object Record
 Archaeological Record District Record Linear Feature Record Milling Station Record Rock Art Record
 Artifact Record Photograph Record Other (List):

BUILDING, STRUCTURE, AND OBJECT RECORD

*Resource Name or # 21 Brompton Avenue

- B1. Historic Name:
- B2. Common Name:
- B3. Original Use: Apartment building
- B4. Present Use: Apartment building
- *B5. Architectural Style: Classical Revival
- *B6. Construction History: Constructed in 1922.

- *B7. Moved? No Yes Unknown Date: Original Location:
- *B8. Related Features:

- B9a. Architect: V. Teslo
- b. Builder: Unknown
- *B10. Significance: Theme: Residential Development Area: San Francisco's Glen Park neighborhood
- Period of Significance: N/A Property Type: Residential Applicable Criteria: N/A

This apartment building was constructed in 1922, after the initial wave of residential development in the Glen Park plan area and along Brompton Avenue. Antonio Draga, an Italian carpenter, purchased the lot from the Crocker Estates in August 1921 and commissioned the house the following year. Building permits list V. Teslo as the architect, although archival research did not reveal any information on Mr. Teslo. He is not listed in city directories in the 1920s when the building was constructed. Antonio Draga and his wife Annie Draga occupied the house with their five children until the late 1940s (U. S. Federal Census 1930:San Francisco County, District 88, Sheet 21B). Gulia (Julio) Domenichelli purchased (see continuation sheet)

B11. Additional Resource Attributes:

- *B12. References:
 See continuation sheet.

B13. Remarks:

- *B14. Evaluator: Carey & Co., Inc.
- *Date of Evaluation: July 10, 2009

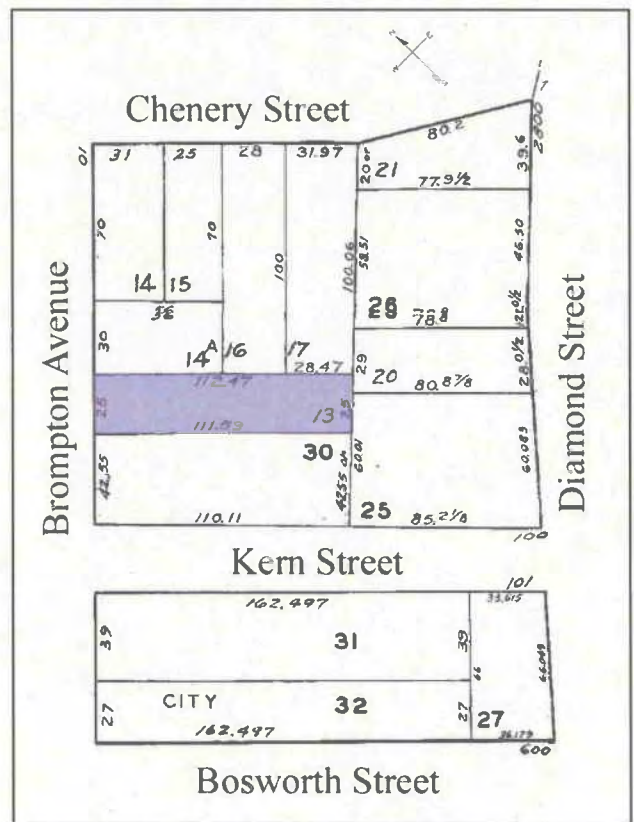

*Recorded by: Carey & Co., Inc.

*Date: July 10, 2009

Continuation Update

Continuation of B10. Significance:

the property from the Dragas in 1949, and members of the Domenichelli family are listed at this address until 1956. Alex and Fern Pappas purchased the house in 1957 and resided there until 1974.

City directories list Alex Pappas as a carpenter for West Coast Industries and later an as employee of Alco Plastics. Several renters are listed at the address in the 1970s, and the Pappas sold the house to Thomas F. and Patricia A. Hayes in 1976. The Hayes currently own the building.

This building does not appear to be eligible for listing in the NRHP, in the CRHR, or as a City Landmark. Built in the mid-1920s, it is associated with a period of expansion and development in the neighborhood that followed trends already established many decades earlier and therefore, does not appear to be significant under Criterion A/1. It does not appear to be associated with significant persons to be eligible under Criterion B/2. While it retains a good level of integrity and historical detailing, the building does not appear to be a significant example of a Classical Revival-style residence. Since it also does not appear to be the work of master or to possess high artistic value, it does not appear to be significant under Criterion C/3. Lastly, the building does not appear to possess the potential to yield information important to the prehistory or history of the local area, state, or the nation and therefore, does not appear to be eligible for the NRHP/CRHR under Criterion D/4.

Although this building shows some wear, it has undergone few alterations and retains its original cladding, fenestration, and façade detailing and therefore retains its integrity of design, workmanship, materials, feeling and association. Since this building does not appear to have been moved and still stands within a residential area in Glen Park, it retains its integrity of location and setting.

Continuation of B12. References:

Building permit records, San Francisco Department of Building Inspection.

California Voter Registrations, 1900-1968. <http://www.ancestry.com> (accessed July 7, 2009).

Newspaper Indexes, 1904-1980. San Francisco Public Library.

Sales Ledgers, 1914-2005. Office of the Assessor-Recorder, City and County of San Francisco.

Sanborn Fire Insurance Maps, "San Francisco, California," 1899-1900, 1913-1915, 1950.

San Francisco Biographical Files, History Center, San Francisco Public Library.

San Francisco City Directories, 1915-2008.

U.S. Federal Census, 1930. <http://www.ancestry.com> (accessed June 16, 2009).

State of California — The Resources Agency
DEPARTMENT OF PARKS AND RECREATION
PRIMARY RECORD

Primary #
HRI #
Trinomial
NRHP Status Code

Other Listings
Review Code

Reviewer

Date

Page 1 of 6

*Resource Name or #: 23-25 Brompton Avenue

P1. Other Identifier:

*P2. Location: Not for Publication Unrestricted

*a. County: San Francisco

and (P2b and P2c or P2d. Attach a Location Map as necessary.)

*b. USGS 7.5' Quad: San Francisco North Date: 1995 T ; R ; ¼ of ¼ of Sec ; M.D. B.M.

c. Address: 23-25 Brompton Avenue

City: San Francisco

Zip: 94131

d. UTM: Zone: 10 ; mE/ mN (G.P.S.)

e. Other Locational Data: APN: Block 6744, Lot 030

Elevation:

***P3a. Description:**

The two-story, apartment building (25 Brompton Avenue) facing Brompton Avenue is rectangular in plan. The wood-frame building has stucco cladding on the façade, horizontal wood siding on the north elevation, asbestos shingle cladding on the south elevation, and a flat roof with a shaped parapet. The primary window type is wood-sash, one-over-one, double-hung with some two-over-one windows on the south elevation. Notable features on the façade include a plain projecting cornice; two operable single-lite, wood-sash windows at the second story; and a central garage and an inset entry porch with glazed door and paneled walls at the first story. Alterations to the apartment building include the garage door, some windows, and the asbestos shingle cladding. East of the main building and behind a plywood fence stands a smaller two-story apartment building (23 Brompton Avenue) that is rectangular in plan. The structure has horizontal wood siding; a flat roof; and wood-sash, one-over-one, double-hung windows. A rear addition has a shed roof and thin wood bevel cladding.

*P3b. Resource Attributes: HP03. Multiple family property

*P4. Resources Present: Building Structure Object Site District Element of District Other (Isolates, etc.)

P5a. Photo or Drawing



P5b. Description of Photo:

View of the façade and north elevation of 25 Brompton Avenue; June 2, 2009.

*P6. Date Constructed/Age and Sources:

Historic Prehistoric Both
Constructed in 1915. Source: San Francisco Department of Building Inspection

*P7. Owner and Address:

Hayes, Thomas F. & Patricia A.
2860 Diamond Street
San Francisco, CA 94131

*P8. Recorded by:

Carey & Co., Inc.
460 Bush Street
San Francisco, CA 94108

*P9. Date Recorded:

June 2, 2009

*P10. Survey Type: Intensive

*P11. Report Citation: Carey & Co., *Revised Historic Resources Evaluation Report, Draft Glen Park Community Plan, San Francisco, California*, 8 December 2009.

*Attachments: NONE Location Map Sketch Map Continuation Sheet Building, Structure, and Object Record
 Archaeological Record District Record Linear Feature Record Milling Station Record Rock Art Record
 Artifact Record Photograph Record Other (List):

BUILDING, STRUCTURE, AND OBJECT RECORD

*Resource Name or # 23-25 Brompton Avenue

B1. Historic Name:

B2. Common Name:

B3. Original Use: Apartment building

B4. Present Use: Apartment building

*B5. Architectural Style: False Front/Vernacular

*B6. Construction History: 25 Brompton Avenue was constructed in 1915, while 23 Brompton Avenue was constructed in the late 1910s or early 1920s.

*B7. Moved? No Yes Unknown Date:

Original Location:

*B8. Related Features:

B9a. Architect: Unknown

b. Builder: Unknown

*B10. Significance: Theme: Residential Development

Area: San Francisco's Glen Park neighborhood

Period of Significance: N/A

Property Type: Residential

Applicable Criteria: N/A

Constructed in 1915, the building at 25 Brompton Street was originally a single-family home constructed during a period of ongoing expansion and development in the Glen Park area. Although almost a hundred years old, it was built several decades after the initial settlement of the area and at the end of the post-1906 earthquake residential construction boom. A construction date was not identified for 23 Brompton Street, but it is not shown on the 1913-1915 Sanborn Fire Insurance Maps (San Francisco, Vol. 9, Sheet 911). The original building permit could not be located at the San Francisco Department of Building Inspection. (See continuation sheet.)

B11. Additional Resource Attributes:

*B12. References:

See continuation sheet.

B13. Remarks:

*B14. Evaluator: Carey & Co., Inc.

*Date of Evaluation: July 10, 2009

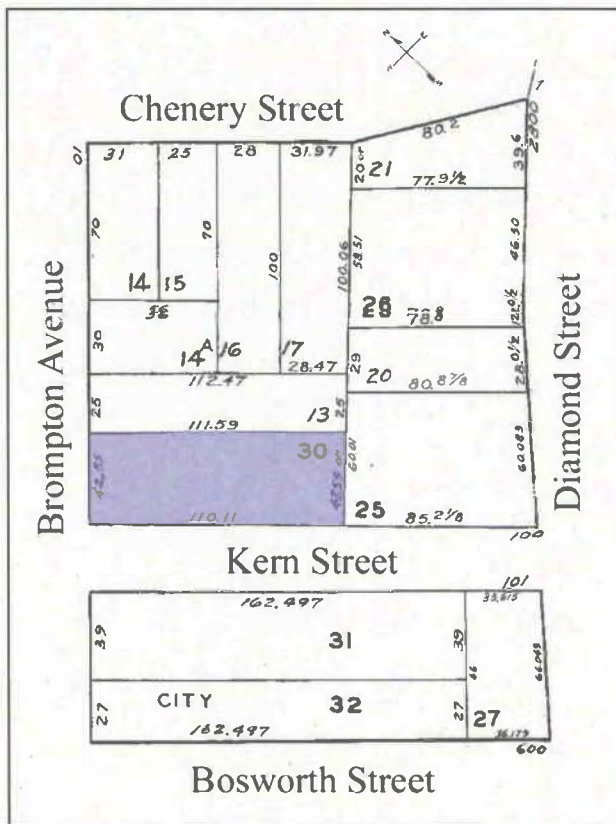

*Recorded by: Carey & Co., Inc.

*Date: July 10, 2009

Continuation Update

Continuation of B10. Significance:

Based on its appearance, this vernacular, wood-frame building likely was constructed during the late 1910s or early 1920s.

The 1920 U. S. Federal Census lists the Lazzarino family on Brompton Avenue near Bostworth Street (U. S. Federal Census 1930:San Francisco County, District 322, Sheet 7B), and the 1922 California Voter Registration lists William Lazzarino at 25 Brompton Avenue. In the 1930 U. S. Federal Census, David Goldstein, his wife Beatrice, and their four children are listed at 25 Brompton Avenue (U. S. Federal Census 1930:San Francisco County, District 88, Sheet 21A). Beatrice Goldstein's mother and niece, Dolores and Rosedale Costello, are also listed at this address, and may have been residing in the rear building at 23 Brompton Avenue. Born in Hawai'i, David Goldstein is listed as a renter and worked as a laborer at a wholesale grocery store. By 1940, according to the California Voter Registration, the property appears to be shared by August G. Cook, a laundryman, and Richard A. Eaton, an engineer. During the early 1950s, San Francisco city directories list the building as occupied by Vincent J. Delbene, a men's clothing store employee, and his wife Betty Delbene. A string of renters followed in the late 1950s through the 1970s. In 1974 the Northern Counties Title Insurance Company sold the property to Thomas F. and Patricia A Hayes, its current owners.

Neither of the buildings at 23-25 Brompton Avenue appear to be eligible for listing in the NRHP, in the CRHR, or as a City Landmarks. Since 25 Brompton Avenue was built in the mid-1910s, and 23 Brompton Avenue was likely built after 1915, the buildings are associated with a period of expansion and development in the neighborhood that followed trends already established many decades earlier and therefore, do not appear to be significant under Criterion A/1. They do not appear to be associated with significant persons to be eligible under Criterion B/2. The building at 25 Brompton Avenue is a fairly late example of a false front, vernacular, wood-frame building commonly constructed in Glen Park beginning around the turn of the century, while the building at 23 Brompton Avenue is a vernacular, wood-frame structure with no ornamentation or distinguishing features. Therefore, they do not appear to be good examples of a type, period, or method of construction; to be the work of a master; or to possess high artistic value, and do not appear to be significant under Criterion C/3. Lastly, the buildings do not appear to possess the potential to yield information important to the prehistory or history of the local area, state, or the nation to be eligible for the NRHP/CRHR under Criterion D/4.

The residential building at 25 Brompton Avenue has seen some modifications over the years, primarily through the replacement of its cladding, the addition of a garage in the center of its fairly simple façade, and the deterioration and weathering of the window sills and sashes. Numerous windows have also been boarded up. Similarly, the building at 23 Brompton Avenue has had some window and door replacements. Its rear shed-roof addition is not original to or compatible with the front portion. Due to the simplistic design of these buildings, these alterations have greatly impacted their integrity of workmanship and materials. However, they generally appear to retain their integrity of design, feeling, and association. These buildings do not appear to have been moved and still stand in a residential neighborhood in Glen Park. Therefore they retain their integrity of location and setting.

*Recorded by: Carey & Co., Inc.

*Date: July 10, 2009

Continuation Update

Continuation of B12. References:

Building permit records, San Francisco Department of Building Inspection.

California Voter Registrations, 1900-1968. <http://www.ancestry.com> (accessed July 7, 2009).

Newspaper Indexes, 1904-1980. San Francisco Public Library.

Sales Ledgers, 1914-2005. Office of the Assessor-Recorder, City and County of San Francisco.

Sanborn Fire Insurance Maps, "San Francisco, California," 1899-1900, 1913-1915, 1950.

San Francisco Biographical Files, History Center, San Francisco Public Library.

San Francisco City Directories, 1915-2008.

U.S. Federal Census, 1930. <http://www.ancestry.com> (accessed June 16, 2009).

Additional Photographs:



View northwest on Kern Street toward 23-25 Brompton Avenue, 2009.

*Recorded by: Carey & Co., Inc.

*Date: July 10, 2009

Continuation Update



View north on Kern Street toward 25 Brompton Avenue, 2009.



View east on Brompton Avenue toward 23 Brompton Avenue, 2009.

*Recorded by: Carey & Co., Inc.

*Date: July 10, 2009

Continuation Update



View north on Kern Street toward 23 Brompton Avenue, 2009.

State of California — The Resources Agency
 DEPARTMENT OF PARKS AND RECREATION
PRIMARY RECORD

Primary #
 HRI #
 Trinomial
 NRHP Status Code

Other Listings
 Review Code

Reviewer

Date

Page 1 of 1

*Resource Name or #: 24 Brompton Avenue

P1. Other Identifier:

*P2. Location: Not for Publication Unrestricted

*a. County: San Francisco

and (P2b and P2c or P2d. Attach a Location Map as necessary.)

*b. USGS 7.5' Quad: San Francisco North Date: 1995 T ; R ; ¼ of ¼ of Sec ; M.D. B.M.

c. Address: 24 Brompton Avenue City: San Francisco Zip: 94131

d. UTM: Zone: 10 ; mE/ mN (G.P.S.)

e. Other Locational Data: APN: Block 6743, Lot 002 Elevation:

***P3a. Description:**

This two-story, single-family residence is rectangular in plan. The wood-frame building has stucco cladding on the façade, horizontal wood cladding on the elevations, and a flat roof with a clay-tile clad parapet across the façade. The primary window type is wood-sash, casement. The second story overhangs the first story slightly with large brackets underneath; it contains an asymmetrical clay tile-clad gabled roof, an exterior chimney, and a segmental-arched tripartite window with shaped engaged mullions and a metal balcony. An inset garage with a segmental-arched opening and a roll-up door and a service door are located at the first story underneath the second-story overhang. North of the overhang is a round-arched wing wall capped by clay tile through which terrazzo steps rise to the second-story inset porch with a round-arched opening and a metal security gate. Northwest of the residence and behind a wood lattice fence stands a small one-story, A-frame rectangular shed with a steeply-pitched gabled roof, a skylight, horizontal wood siding, and a wood-sash window. Alterations to the residence include the garage door.

*P3b. Resource Attributes: HP02. Single family property

*P4. Resources Present: Building Structure Object Site District Element of District Other (Isolates, etc.)

P5a. Photo or Drawing



P5b. Description of Photo:

View of the façade and the north elevation from Brompton Avenue; June 2, 2009.

***P6. Date Constructed/Age and Sources:**

Historic Prehistoric Both
 Constructed in 1941. Source: San Francisco Department of Building Inspection

***P7. Owner and Address:**

Goldman Lori Trustee For Th
 17010 Park Avenue
 Sonoma, CA 95476

***P8. Recorded by:**

Carey & Co., Inc.
 460 Bush Street
 San Francisco, CA 94108

***P9. Date Recorded:**

June 2, 2009

***P10. Survey Type:** Reconnaissance

*P11. Report Citation: Carey & Co., *Revised Historic Resources Evaluation Report, Draft Glen Park Community Plan, San Francisco, California*, 8 December 2009.

*Attachments: NONE Location Map Sketch Map Continuation Sheet Building, Structure, and Object Record
 Archaeological Record District Record Linear Feature Record Milling Station Record Rock Art Record
 Artifact Record Photograph Record Other (List):

State of California — The Resources Agency
DEPARTMENT OF PARKS AND RECREATION
PRIMARY RECORD

Primary #
HRI #
Trinomial
NRHP Status Code

Other Listings
Review Code

Reviewer

Date

Page 1 of 1

*Resource Name or #: 30 Brompton Avenue

P1. Other Identifier:

*P2. Location: Not for Publication Unrestricted

*a. County: San Francisco

and (P2b and P2c or P2d. Attach a Location Map as necessary.)

*b. USGS 7.5' Quad: San Francisco North Date: 1995 T ; R ; ¼ of ¼ of Sec ; M.D. B.M.

c. Address: 30 Brompton Avenue

City: San Francisco

Zip: 94131

d. UTM: Zone: 10 ; mE/ mN (G.P.S.)

e. Other Locational Data: APN: Block 6743, Lot 026

Elevation:

***P3a. Description:**

This two-story, single-family residence is rectangular in plan. The wood-frame building has stucco cladding on the façade, horizontal wood cladding on the elevations, and a flat roof with a shaped parapet. The façade's first story contains an inset entry porch with a round-arched opening and a metal security gate and a single-car garage with a paneled, roll-up door. The second story features two identical canted bay windows with clay tile-clad hipped roofs and dentil molding. The primary window type is vinyl-sash, one-over-one. Alterations to the residence include the windows and the garage door.

*P3b. Resource Attributes: HP02. Single family property

*P4. Resources Present: Building Structure Object Site District Element of District Other (Isolates, etc.)

P5a. Photo or Drawing



P5b. Description of Photo:
View of the façade from Brompton Avenue;
June 2, 2009.

***P6. Date Constructed/Age and Sources:**

Historic Prehistoric Both
Constructed in 1926. Source: San Francisco
Department of Building Inspection

***P7. Owner and Address:**

Clare M. Thompson Family Trust
30 Brompton Avenue
San Francisco, CA 94131

***P8. Recorded by:**

Carey & Co., Inc.
460 Bush Street
San Francisco, CA 94108

***P9. Date Recorded:**

June 2, 2009

***P10. Survey Type:** Reconnaissance

*P11. Report Citation: Carey & Co., *Revised Historic Resources Evaluation Report, Draft Glen Park Community Plan, San Francisco, California*, 8 December 2009.

*Attachments: NONE Location Map Sketch Map Continuation Sheet Building, Structure, and Object Record
 Archaeological Record District Record Linear Feature Record Milling Station Record Rock Art Record
 Artifact Record Photograph Record Other (List):

State of California — The Resources Agency
DEPARTMENT OF PARKS AND RECREATION
PRIMARY RECORD

Primary #
HRI #
Trinomial
NRHP Status Code

Other Listings
Review Code

Reviewer

Date

Page 1 of 1

*Resource Name or #: 40 Brompton Avenue

P1. Other Identifier:

*P2. Location: Not for Publication Unrestricted

*a. County: San Francisco

and (P2b and P2c or P2d. Attach a Location Map as necessary.)

*b. USGS 7.5' Quad: San Francisco North Date: 1995 T ; R ; ¼ of ¼ of Sec ; M.D. B.M.

c. Address: 40 Brompton Avenue

City: San Francisco

Zip: 94131

d. UTM: Zone: 10 ; mE/ mN (G.P.S.)

e. Other Locational Data: APN: Block 6743, Lot 005

Elevation:

***P3a. Description:**

This two-story, single-family residence is rectangular in plan. The wood-frame building has a flat roof with a clay tile-clad hipped parapet and a variety of cladding, including brick veneer on the façade's first story, stucco cladding on the façade's second story, and horizontal wood cladding on the side elevations. The façade's first story features a centered, inset single-car garage with a roll-up door flanked by arched wood-sash fixed windows. South of the garage, an arched opening leads to an exterior brick staircase rising to an inset porch at the second story. Centered above the garage at the second story is a vinyl sliding door that leads out to a metal balcony supported by wood brackets. Wood-sash, two-over-two, double-hung windows with horizontal muntins flank the balcony. Alterations to the residence include the façade's sliding door and garage door.

*P3b. Resource Attributes: HP02. Single family property

*P4. Resources Present: Building Structure Object Site District Element of District Other (Isolates, etc.)

P5a. Photo or Drawing



P5b. Description of Photo:

View of the façade from Brompton Avenue;
June 2, 2009.

***P6. Date Constructed/Age and Sources:**

Historic Prehistoric Both
Constructed in 1946. Source: San Francisco
Department of Building Inspection

***P7. Owner and Address:**

Strong, James D. III & Strong, Tracy
40 Brompton Avenue
San Francisco, CA 94131

***P8. Recorded by:**

Carey & Co., Inc.
460 Bush Street
San Francisco, CA 94108

***P9. Date Recorded:**

June 2, 2009

***P10. Survey Type:** Reconnaissance

*P11. Report Citation: Carey & Co., *Revised Historic Resources Evaluation Report, Draft Glen Park Community Plan, San Francisco, California*, 8 December 2009.

*Attachments: NONE Location Map Sketch Map Continuation Sheet Building, Structure, and Object Record
 Archaeological Record District Record Linear Feature Record Milling Station Record Rock Art Record
 Artifact Record Photograph Record Other (List):

State of California — The Resources Agency
DEPARTMENT OF PARKS AND RECREATION
PRIMARY RECORD

Primary #
HRI #
Trinomial
NRHP Status Code

Other Listings
Review Code

Reviewer

Date

Page 1 of 1

*Resource Name or #: 121 Brompton Avenue

P1. Other Identifier:

*P2. Location: Not for Publication Unrestricted

*a. County: San Francisco

and (P2b and P2c or P2d. Attach a Location Map as necessary.)

*b. USGS 7.5' Quad: San Francisco North Date: 1995 T ; R ; ¼ of ¼ of Sec ; M.D. B.M.

c. Address: 121 Brompton Avenue City: San Francisco Zip: 94131

d. UTM: Zone: 10 ; mE/ mN (G.P.S.)

e. Other Locational Data: APN: Block 6756, Lot 026

Elevation:

***P3a. Description:**

This one-and-one-half-story-plus-daylight-basement, single-family residence is bordered by a concrete retaining wall. The wood-frame, rectangular-in-plan building has stucco cladding on the façade's first story and in the gable and horizontal wood cladding throughout the rest of the structure. Asphalt shingles cover its front-gable roof. The primary window type is wood-sash, one-over-one, double-hung with craftsman muntins. The façade's first story contains a canted bay window with a paneled apron and an inset porch with a wood railing and turned spindle balustrade. The porch shelters the main entrance and a wood-sash window with opalescent glass. Both the bay window and the porch are located under the overhanging gable, which has cornice returns; small brackets; and paired, vinyl-sash, one-over-one windows with a wood entablature and sill. A small window set in a wide wood trim is located under the canted bay window at the basement level. Alterations to the residence include the vinyl-sash windows.

*P3b. Resource Attributes: HP02. Single family property

*P4. Resources Present: Building Structure Object Site District Element of District Other (Isolates, etc.)

P5a. Photo or Drawing



P5b. Description of Photo:

View of the façade and the north elevation from Brompton Avenue; June 3, 2009.

***P6. Date Constructed/Age and Sources:**

Historic Prehistoric Both
Constructed in 1910. Source: San Francisco Department of Building Inspection

***P7. Owner and Address:**

Shoberg, Paul Lucas & Belka
121 Brompton Avenue
San Francisco, CA 94131

***P8. Recorded by:**

Carey & Co., Inc.
460 Bush Street
San Francisco, CA 94108

***P9. Date Recorded:**

June 3, 2009

***P10. Survey Type:** Reconnaissance

*P11. Report Citation: Carey & Co., *Revised Historic Resources Evaluation Report, Draft Glen Park Community Plan, San Francisco, California*, 8 December 2009.

*Attachments: NONE Location Map Sketch Map Continuation Sheet Building, Structure, and Object Record
 Archaeological Record District Record Linear Feature Record Milling Station Record Rock Art Record
 Artifact Record Photograph Record Other (List):

State of California — The Resources Agency
DEPARTMENT OF PARKS AND RECREATION
PRIMARY RECORD

Primary #
HRI #
Trinomial
NRHP Status Code

Other Listings
Review Code

Reviewer

Date

Page 1 of 1

*Resource Name or #: 125 Brompton Avenue

P1. Other Identifier:

*P2. Location: Not for Publication Unrestricted

*a. County: San Francisco

and (P2b and P2c or P2d. Attach a Location Map as necessary.)

*b. USGS 7.5' Quad: San Francisco North

Date: 1995 T ; R ; ¼ of ¼ of Sec ; M.D. B.M.

c. Address: 125 Brompton Avenue

City: San Francisco

Zip: 94131

d. UTM: Zone: 10 ; mE/ mN (G.P.S.)

e. Other Locational Data: APN: Block 6756, Lot 025

Elevation:

***P3a. Description:**

This one-and-one-half-story-plus-basement, single-family residence is set back from the street on a slightly graded lot and bordered by a concrete retaining wall. The wood-frame, rectangular-in-plan building has narrow horizontal wood siding and an asphalt shingle-clad, front-gable roof. The primary window type is vinyl-sash, one-over-one. The façade features a canted bay window with a paneled apron and a bracketed hood shading an inset porch with a round-arched opening, a wood paneled door, and a paneled interior. The front gable contains fish-scale shingles and cornice returns supported by large brackets. Alterations to the residence include the windows and the front door.

*P3b. Resource Attributes: HP02. Single family property

*P4. Resources Present: Building Structure Object Site District Element of District Other (Isolates, etc.)

P5a. Photo or Drawing



P5b. Description of Photo:

View of the façade from Brompton Avenue;
June 3, 2009.

*P6. Date Constructed/Age and Sources:

Historic Prehistoric Both
Constructed in 1910. Source: San Francisco
Department of Building Inspection

*P7. Owner and Address:

Howe, Genevieve R. & Wells, G.
125 Brompton Avenue
San Francisco, CA 94131

*P8. Recorded by:

Carey & Co., Inc.
460 Bush Street
San Francisco, CA 94108

*P9. Date Recorded:

June 3, 2009

*P10. Survey Type: Reconnaissance

*P11. Report Citation: Carey & Co., *Revised Historic Resources Evaluation Report, Draft Glen Park Community Plan, San Francisco, California*, 8 December 2009.

*Attachments: NONE Location Map Sketch Map Continuation Sheet Building, Structure, and Object Record
 Archaeological Record District Record Linear Feature Record Milling Station Record Rock Art Record
 Artifact Record Photograph Record Other (List):

State of California — The Resources Agency
DEPARTMENT OF PARKS AND RECREATION
PRIMARY RECORD

Primary #
HRI #
Trinomial
NRHP Status Code

Other Listings
Review Code

Reviewer

Date

Page 1 of 1

*Resource Name or #: 131 Brompton Avenue

P1. Other Identifier:

*P2. Location: Not for Publication Unrestricted

*a. County: San Francisco

and (P2b and P2c or P2d. Attach a Location Map as necessary.)

*b. USGS 7.5' Quad: San Francisco North Date: 1995 T ; R ; ¼ of ¼ of Sec ; M.D. B.M.

c. Address: 131 Brompton Avenue City: San Francisco Zip: 94131

d. UTM: Zone: 10 ; mE/ mN (G.P.S.)

e. Other Locational Data: APN: Block 6756, Lot 024

Elevation:

***P3a. Description:**

This two-and-one-half-story, single-family residence contains a small front yard enclosed by a concrete wall with a metal gate. The wood-frame, rectangular-in-plan building has horizontal wood cladding and an asphalt shingle-clad, front-gable roof. The first story features a single-car garage with a roll-up door. North of the garage, a wood staircase with a wood railing and a simple balustrade rises to the second-story inset porch with paneled walls. The entrance is flanked to the north by a canted bay window with a paneled apron and to the south by a large, metal-sash slider window. The closed gable, which overhangs the second story, features patterned wood shingle cladding, dentil molding, and a small, one-over-one window. Alterations to the single-family residence include the windows and the garage.

*P3b. Resource Attributes: HP02. Single family property

*P4. Resources Present: Building Structure Object Site District Element of District Other (Isolates, etc.)

P5a. Photo or Drawing



P5b. Description of Photo:
View of the façade from Brompton Avenue;
June 3, 2009.

*P6. Date Constructed/Age and Sources:

Historic Prehistoric Both
Constructed in 1910. Source: San Francisco
Department of Building Inspection

*P7. Owner and Address:

Mc Kee, Martina J. & Becker, Z.
131 Brompton Avenue
San Francisco, CA 94131

*P8. Recorded by:

Carey & Co., Inc.
460 Bush Street
San Francisco, CA 94108

*P9. Date Recorded:

June 3, 2009

*P10. Survey Type: Reconnaissance

*P11. Report Citation: Carey & Co., *Revised Historic Resources Evaluation Report, Draft Glen Park Community Plan, San Francisco, California*, 8 December 2009.

*Attachments: NONE Location Map Sketch Map Continuation Sheet Building, Structure, and Object Record
 Archaeological Record District Record Linear Feature Record Milling Station Record Rock Art Record
 Artifact Record Photograph Record Other (List):

State of California — The Resources Agency
DEPARTMENT OF PARKS AND RECREATION
PRIMARY RECORD

Primary #
HRI #
Trinomial
NRHP Status Code

Other Listings
Review Code

Reviewer

Date

Page 1 of 1

*Resource Name or #: 139 Brompton Avenue

P1. Other Identifier:

*P2. Location: Not for Publication Unrestricted

*a. County: San Francisco

and (P2b and P2c or P2d. Attach a Location Map as necessary.)

*b. USGS 7.5' Quad: San Francisco North

Date: 1995 T

; R ; ¼ of

¼ of Sec

; M.D.

B.M.

c. Address: 139 Brompton Avenue

City: San Francisco

Zip: 94131

d. UTM: Zone: 10 ; mE/ mN (G.P.S.)

e. Other Locational Data: APN: Block 6756, Lot 023

Elevation:

***P3a. Description:**

This two-and-one-half-story, single-family residence is rectangular in plan. The wood-frame building has aluminum siding and an asphalt shingle-clad, front-gable roof. The primary window type is metal-sash, slider. The façade's first story features stone veneer cladding and a single-car garage with a roll-up door. South of the garage, an exterior concrete staircase with a metal handrail rises to an inset entry porch with turned spindle supports, a metal railing, and a paneled wood door with a fanlight. Stone planters flank the staircase, while a matching stone wall lines the driveway and defines the parcel's northern boundary. North of the porch at the second story is a canted bay window. Overhanging the second story, the closed gable contains an asphalt shingle-clad pent, roof and a solitary slider window. Alterations to the residence include the siding, the windows, the garage, and the porch.

*P3b. Resource Attributes: HP02. Single family property

*P4. Resources Present: Building Structure Object Site District Element of District Other (Isolates, etc.)

P5a. Photo or Drawing



P5b. Description of Photo:

View of the façade from Brompton Avenue;
June 3, 2009.

*P6. Date Constructed/Age and Sources:

Historic Prehistoric Both
Constructed in 1910. Source: San Francisco
Department of Building Inspection

*P7. Owner and Address:

Lokitz, Justin M. & Smith, Lau
139 Brompton Avenue
San Francisco, CA 94131

*P8. Recorded by:

Carey & Co., Inc.
460 Bush Street
San Francisco, CA 94108

*P9. Date Recorded:

June 3, 2009

*P10. Survey Type: Reconnaissance

*P11. Report Citation: Carey & Co., *Revised Historic Resources Evaluation Report, Draft Glen Park Community Plan, San Francisco, California*, 8 December 2009.

*Attachments: NONE Location Map Sketch Map Continuation Sheet Building, Structure, and Object Record
 Archaeological Record District Record Linear Feature Record Milling Station Record Rock Art Record
 Artifact Record Photograph Record Other (List):

State of California — The Resources Agency
 DEPARTMENT OF PARKS AND RECREATION
PRIMARY RECORD

Primary #
 HRI #
 Trinomial
 NRHP Status Code

Other Listings
 Review Code Reviewer Date

Page 1 of 1 *Resource Name or #: 141 Brompton Avenue

P1. Other Identifier:

*P2. Location: Not for Publication Unrestricted

*a. County: San Francisco

and (P2b and P2c or P2d. Attach a Location Map as necessary.)

*b. USGS 7.5' Quad: San Francisco North Date: 1995 T ; R ; ¼ of ¼ of Sec ; M.D. B.M.
 c. Address: 141 Brompton Avenue City: San Francisco Zip: 94131
 d. UTM: Zone: 10 ; mE/ mN (G.P.S.)
 e. Other Locational Data: APN: Block 6756, Lot 022 Elevation:

***P3a. Description:**

This three-story, single-family residence is rectangular in plan. The wood-frame building has horizontal wood cladding and an asphalt shingle-clad gable roof. The primary window type is wood-sash, one-over-one, double-hung. The first story contains a single-car garage with a roll-up door and a narrow, three-over-one window. North of the garage and window, an exterior concrete staircase rises to a full-width porch with a wood spindle balustrade at the second story. The porch's wood Doric columns support the third story overhang, and it shelters the main entrance consisting of a glazed door surmounted by a transom window; a wood-sash, single-lite window; and a large canted bay window. A dentil cornice separates the second and third stories. The third story features a central canted bay window and a round tower with a conical roof at the southwest corner; a band of cast plaster detailing runs underneath these windows across the façade. A similar cast plaster detailing is located in the gable; the northern slope of the roof extends lower than the southern slope and terminates in a cornice return supported by a bracket. Alterations include the garage and the addition of the staircase's lower concrete portion.

*P3b. Resource Attributes: HP02. Single family property

*P4. Resources Present: Building Structure Object Site District Element of District Other (Isolates, etc.)

P5a. Photo or Drawing



P5b. Description of Photo:
 View of the façade from Brompton Avenue;
 June 3, 2009.

*P6. Date Constructed/Age and Sources:
 Historic Prehistoric Both
 Constructed in 1909. Source: San Francisco Department of Building Inspection

*P7. Owner and Address:
 Rey, George H.
 141 Brompton Avenue
 San Francisco, CA 94131

*P8. Recorded by:
 Carey & Co., Inc.
 460 Bush Street
 San Francisco, CA 94108

*P9. Date Recorded: June 3, 2009

*P10. Survey Type: Reconnaissance

*P11. Report Citation: Carey & Co., Revised Historic Resources Evaluation Report, Draft Glen Park Community Plan, San Francisco, California, 8 December 2009.

*Attachments: NONE Location Map Sketch Map Continuation Sheet Building, Structure, and Object Record
 Archaeological Record District Record Linear Feature Record Milling Station Record Rock Art Record
 Artifact Record Photograph Record Other (List):

State of California — The Resources Agency
DEPARTMENT OF PARKS AND RECREATION
PRIMARY RECORD

Primary #
HRI #
Trinomial
NRHP Status Code

Other Listings
Review Code

Reviewer

Date

Page 1 of 1

*Resource Name or #: 151 Brompton Avenue

P1. Other Identifier:

*P2. Location: Not for Publication Unrestricted

*a. County: San Francisco

and (P2b and P2c or P2d. Attach a Location Map as necessary.)

*b. USGS 7.5' Quad: San Francisco North Date: 1995 T ; R ; ¼ of ¼ of Sec ; M.D. B.M.

c. Address: 151 Brompton Avenue

City: San Francisco

Zip: 94131

d. UTM: Zone: 10 ; mE/ mN (G.P.S.)

e. Other Locational Data: APN: Block 6756, Lot 021

Elevation:

***P3a. Description:**

This two-story, single-family residence is rectangular in plan. The wood-frame building has stucco cladding and a flat roof with a shaped parapet. The façade contains a central inset single-car garage with a shaped opening at the first story and a canted bay window with a clay tile-clad hipped roof dominating the second story. Semi-circular indentations surmount each of its wood-sash, multi-lite, casement windows. On the north elevation and set back from this central massing is a secondary entrance with a wood paneled and glazed door located underneath a metal slider window and a narrow, clay tile-clad pent roof. South of the central massing, an exterior staircase with terrazzo steps rises to a second-story inset entry porch with a clay tile-clad roof. Alterations to the single-family residence include the garage door and the metal-sash, slider window.

*P3b. Resource Attributes: HP02. Single family property

*P4. Resources Present: Building Structure Object Site District Element of District Other (Isolates, etc.)

P5a. Photo or Drawing



P5b. Description of Photo:
View of the façade from Brompton Avenue;
June 3, 2009.

***P6. Date Constructed/Age and Sources:**

Historic Prehistoric Both
Constructed in 1927. Source: San Francisco
Department of Building Inspection

***P7. Owner and Address:**

Richard, Danny L. & Morgan, An
151 Brompton Avenue
San Francisco, CA 94131

***P8. Recorded by:**

Carey & Co., Inc.
460 Bush Street
San Francisco, CA 94108

***P9. Date Recorded:**

June 3, 2009

*P10. Survey Type: Reconnaissance

*P11. Report Citation: Carey & Co., *Revised Historic Resources Evaluation Report, Draft Glen Park Community Plan, San Francisco, California*, 8 December 2009.

*Attachments: NONE Location Map Sketch Map Continuation Sheet Building, Structure, and Object Record
 Archaeological Record District Record Linear Feature Record Milling Station Record Rock Art Record
 Artifact Record Photograph Record Other (List):

State of California — The Resources Agency
DEPARTMENT OF PARKS AND RECREATION
PRIMARY RECORD

Primary #
HRI #
Trinomial
NRHP Status Code

Other Listings
Review Code

Reviewer

Date

Page 1 of 1

*Resource Name or #: 169 Brompton Avenue

P1. Other Identifier:

*P2. Location: Not for Publication Unrestricted

*a. County: San Francisco

and (P2b and P2c or P2d. Attach a Location Map as necessary.)

*b. USGS 7.5' Quad: San Francisco North Date: 1995 T ; R ; ¼ of ¼ of Sec ; M.D. B.M.

c. Address: 169 Brompton Avenue

City: San Francisco

Zip: 94131

d. UTM: Zone: 10 ; mE/ mN (G.P.S.)

e. Other Locational Data: APN: Block 6756, Lot 018

Elevation:

***P3a. Description:**

This two-story, single-family residence is rectangular in plan. The wood-frame building has stucco cladding and a flat roof. The façade's first story contains a wide yet shallow segmental-arched porch that shelters a glazed and wood paneled front door with wood-sash sidelights, a wood-sash fixed window with opaque glass, and a single-car garage with a roll-up door. The opening is flanked by oval, wood-sash fixed windows with opalescent lites. The second story features two identical canted bay windows with small brackets below and a stringcourse molding above. A large wood-sash window is located on the front, while vinyl-sash, one-over-one windows are located on the sides. A slightly projecting plain cornice caps the façade. Alterations to the residence include the windows and the garage door.

*P3b. Resource Attributes: HP02. Single family property

*P4. Resources Present: Building Structure Object Site District Element of District Other (Isolates, etc.)

P5a. Photo or Drawing



P5b. Description of Photo:

View of the façade from Brompton Avenue;
June 3, 2009.

***P6. Date Constructed/Age and Sources:**

Historic Prehistoric Both
Constructed in 1923. Source: San Francisco
Department of Building Inspection

***P7. Owner and Address:**

Takeshita, Shigeru
169 Brompton Avenue
San Francisco, CA 94131

***P8. Recorded by:**

Carey & Co., Inc.
460 Bush Street
San Francisco, CA 94108

***P9. Date Recorded:**

June 3, 2009

*P10. Survey Type: Reconnaissance

*P11. Report Citation: Carey & Co., *Revised Historic Resources Evaluation Report, Draft Glen Park Community Plan, San Francisco, California*, 8 December 2009.

*Attachments: NONE Location Map Sketch Map Continuation Sheet Building, Structure, and Object Record
 Archaeological Record District Record Linear Feature Record Milling Station Record Rock Art Record
 Artifact Record Photograph Record Other (List):

State of California — The Resources Agency
 DEPARTMENT OF PARKS AND RECREATION
PRIMARY RECORD

Primary #
 HRI #
 Trinomial
 NRHP Status Code

Other Listings
 Review Code

Reviewer

Date

Page 1 of 1

*Resource Name or #: 173 Brompton Avenue

P1. Other Identifier:

*P2. Location: Not for Publication Unrestricted

*a. County: San Francisco

and (P2b and P2c or P2d. Attach a Location Map as necessary.)

*b. USGS 7.5' Quad: San Francisco North Date: 1995 T ; R ; ¼ of ¼ of Sec ; M.D. B.M.

c. Address: 173 Brompton Avenue

City: San Francisco

Zip: 94131

d. UTM: Zone: 10 ; mE/ mN (G.P.S.)

e. Other Locational Data: APN: Block 6756, Lot 020

Elevation:

*P3a. Description:

This two-and-one-half-story, single-family residence is rectangular in plan. The wood-frame building has asbestos shingle cladding and an asphalt shingle-clad, front-gable roof. The façade's first story features an off-center, single-car garage with a roll-up door. South of the garage, concrete steps with a metal railing rise to a concrete landing and continue up to the second-story recessed entrance with a paneled door. The second story also contains a canted bay window with three vinyl-sash, one-over-one windows, while the front, closed gable features a small rectangular metal-sash, sliding window. Alterations to the residence include the siding, the garage, the front steps, the front door, and the windows.

*P3b. Resource Attributes: HP02. Single family property

*P4. Resources Present: Building Structure Object Site District Element of District Other (Isolates, etc.)

P5a. Photo or Drawing



P5b. Description of Photo:

View of the façade from Brompton Avenue; June 3, 2009.

*P6. Date Constructed/Age and Sources:

Historic Prehistoric Both
 Constructed in 1910. Source: San Francisco Department of Building Inspection

*P7. Owner and Address:

Talavera, Luis F. & Vilma
 173 Brompton Avenue
 San Francisco, CA 94131

*P8. Recorded by:

Carey & Co., Inc.
 460 Bush Street
 San Francisco, CA 94108

*P9. Date Recorded:

June 3, 2009

*P10. Survey Type: Reconnaissance

*P11. Report Citation: Carey & Co., Revised Historic Resources Evaluation Report, Draft Glen Park Community Plan, San Francisco, California, 8 December 2009.

*Attachments: NONE Location Map Sketch Map Continuation Sheet Building, Structure, and Object Record
 Archaeological Record District Record Linear Feature Record Milling Station Record Rock Art Record
 Artifact Record Photograph Record Other (List):

State of California — The Resources Agency
DEPARTMENT OF PARKS AND RECREATION
PRIMARY RECORD

Primary #
HRI #
Trinomial
NRHP Status Code

Other Listings
Review Code

Reviewer

Date

Page 1 of 1

*Resource Name or #: 175 Brompton Avenue

P1. Other Identifier:

*P2. Location: Not for Publication Unrestricted

*a. County: San Francisco

and (P2b and P2c or P2d. Attach a Location Map as necessary.)

*b. USGS 7.5' Quad: San Francisco North Date: 1995 T ; R ; ¼ of ¼ of Sec ; M.D. B.M.

c. Address: 175 Brompton Avenue

City: San Francisco

Zip: 94131

d. UTM: Zone: 10 ; mE/ mN (G.P.S.)

e. Other Locational Data: APN: Block 6756, Lot 019

Elevation:

***P3a. Description:**

This one-story, single-family residence is set back slightly from the street, and a metal fence encloses its small front yard. The wood-frame, rectangular-in-plan building has horizontal wood siding with brick veneer rising to the windowsills on the façade. Asphalt shingles cover its hipped roof, which has a slight eave overhang. A small exterior brick staircase rises to a central front porch. Its corrugated awning supported by decorative metal posts shades the main entrance. A vinyl-sash window set in a wide wood trim flanks the porch on both sides. Alterations to the residence include the windows, the brick veneer, and the porch.

*P3b. Resource Attributes: HP02. Single family property

*P4. Resources Present: Building Structure Object Site District Element of District Other (Isolates, etc.)

P5a. Photo or Drawing



P5b. Description of Photo:

View of the façade from Brompton Avenue;
June 3, 2009.

***P6. Date Constructed/Age and Sources:**

Historic Prehistoric Both
Constructed in 1908. Source: San Francisco
Department of Building Inspection

***P7. Owner and Address:**

Mullens, Demetria
175 Brompton Avenue
San Francisco, CA 94131

***P8. Recorded by:**

Carey & Co., Inc.
460 Bush Street
San Francisco, CA 94108

***P9. Date Recorded:**

June 3, 2009

***P10. Survey Type:** Reconnaissance

*P11. Report Citation: Carey & Co., *Revised Historic Resources Evaluation Report, Draft Glen Park Community Plan, San Francisco, California*, 8 December 2009.

*Attachments: NONE Location Map Sketch Map Continuation Sheet Building, Structure, and Object Record
 Archaeological Record District Record Linear Feature Record Milling Station Record Rock Art Record
 Artifact Record Photograph Record Other (List):

State of California — The Resources Agency
DEPARTMENT OF PARKS AND RECREATION
PRIMARY RECORD

Primary #
HRI #
Trinomial
NRHP Status Code

Other Listings
Review Code

Reviewer

Date

Page 1 of 1

*Resource Name or #: 179 Brompton Avenue

P1. Other Identifier:

*P2. Location: Not for Publication Unrestricted

*a. County: San Francisco

and (P2b and P2c or P2d. Attach a Location Map as necessary.)

*b. USGS 7.5' Quad: San Francisco North Date: 1995 T ; R ; ¼ of ¼ of Sec ; M.D. B.M.

c. Address: 179 Brompton Avenue

City: San Francisco

Zip: 94131

d. UTM: Zone: 10 ; mE/ mN (G.P.S.)

e. Other Locational Data: APN: Block 6756, Lot 017

Elevation:

***P3a. Description:**

This two-and-one-half-story duplex is rectangular in plan. The wood-frame building has stucco cladding on the façade, horizontal wood siding on the elevations, and an asphalt shingle-clad, front-gable roof with cornice returns. The primary window type is wood-sash, one-over-one, double-hung. Located slightly below grade on the façade is a single-car garage with roll-up door. South of the garage, terrazzo steps with a closed rail supporting a metal railing rise to a segmental-arched inset entry porch containing two doors. South of the porch is a window covered by a metal grille, while north of the porch is a canted bay window. The front gable contains a central canted bay window with an asphalt shingle-clad roof. Alterations to the duplex include the garage and the stucco cladding.

*P3b. Resource Attributes: HP03. Multiple family property

*P4. Resources Present: Building Structure Object Site District Element of District Other (Isolates, etc.)

P5a. Photo or Drawing



P5b. Description of Photo:

View of the façade from Brompton Avenue;
June 3, 2009.

***P6. Date Constructed/Age and Sources:**

Historic Prehistoric Both
Constructed ca. 1910. Source: San Francisco
Department of Building Inspection

***P7. Owner and Address:**

Helen Rosellini Revocable Inter
179 Brompton Avenue
San Francisco, CA 94131

***P8. Recorded by:**

Carey & Co., Inc.
460 Bush Street
San Francisco, CA 94108

***P9. Date Recorded:**

June 3, 2009

***P10. Survey Type:** Reconnaissance

***P11. Report Citation:** Carey & Co., *Revised Historic Resources Evaluation Report, Draft Glen Park Community Plan, San Francisco, California*, 8 December 2009.

***Attachments:** NONE Location Map Sketch Map Continuation Sheet Building, Structure, and Object Record
 Archaeological Record District Record Linear Feature Record Milling Station Record Rock Art Record
 Artifact Record Photograph Record Other (List):

State of California — The Resources Agency
DEPARTMENT OF PARKS AND RECREATION
PRIMARY RECORD

Primary #
HRI #
Trinomial
NRHP Status Code

Other Listings
Review Code

Reviewer

Date

Page 1 of 1

*Resource Name or #: 183 Brompton Avenue

P1. Other Identifier:

*P2. Location: Not for Publication Unrestricted

*a. County: San Francisco

and (P2b and P2c or P2d. Attach a Location Map as necessary.)

*b. USGS 7.5' Quad: San Francisco North Date: 1995 T ; R ; ¼ of ¼ of Sec ; M.D. B.M.

c. Address: 183 Brompton Avenue

City: San Francisco

Zip: 94131

d. UTM: Zone: 10 ; mE/ mN (G.P.S.)

e. Other Locational Data: APN: Block 6756, Lot 016

Elevation:

***P3a. Description:**

This two-story, single-family residence is rectangular in plan. The wood-frame building has stucco cladding on the façade, horizontal wood siding on the elevations, and a flat roof with a wide overhang across the façade. The façade's first story contains a double-car garage with a roll-up door and an inset entry porch enclosed by a metal security gate. Projecting slightly over the first story, the second story contains two identical tripartite vinyl-sash windows; the outer two lites are operable slider windows. Alterations to the residence include the windows.

*P3b. Resource Attributes: HP02. Single family property

*P4. Resources Present: Building Structure Object Site District Element of District Other (Isolates, etc.)

P5a. Photo or Drawing



P5b. Description of Photo:

View of the façade from Brompton Avenue;
June 3, 2009.

***P6. Date Constructed/Age and Sources:**

Historic Prehistoric Both
Constructed in 1963. Source: San Francisco
Department of Building Inspection

***P7. Owner and Address:**

Miller, Eric A. & Corner, Caro
183 Brompton Avenue
San Francisco, CA 94131

***P8. Recorded by:**

Carey & Co., Inc.
460 Bush Street
San Francisco, CA 94108

***P9. Date Recorded:**

June 3, 2009

*P10. Survey Type: Reconnaissance

*P11. Report Citation: Carey & Co., *Revised Historic Resources Evaluation Report, Draft Glen Park Community Plan, San Francisco, California*, 8 December 2009.

*Attachments: NONE Location Map Sketch Map Continuation Sheet Building, Structure, and Object Record
 Archaeological Record District Record Linear Feature Record Milling Station Record Rock Art Record
 Artifact Record Photograph Record Other (List):

State of California — The Resources Agency
 DEPARTMENT OF PARKS AND RECREATION
PRIMARY RECORD

Primary #
 HRI #
 Trinomial
 NRHP Status Code

Other Listings
 Review Code

Reviewer

Date

Page 1 of 1

*Resource Name or #: 187 Brompton Avenue

P1. Other Identifier:

*P2. Location: Not for Publication Unrestricted

*a. County: San Francisco

and (P2b and P2c or P2d. Attach a Location Map as necessary.)

*b. USGS 7.5' Quad: San Francisco North Date: 1995 T ; R ; ¼ of ¼ of Sec ; M.D. B.M.

c. Address: 187 Brompton Avenue City: San Francisco Zip: 94131

d. UTM: Zone: 10 ; mE/ mN (G.P.S.)

e. Other Locational Data: APN: Block 6756, Lot 015 Elevation:

*P3a. Description:

This two-story, single-family residence is rectangular in plan. The wood-frame building has stucco cladding, which is incised to resemble stone at the first story, and a flat roof. The façade's first story features an inset entry porch with a segmental-arched opening and half walls on each side; the porch shelters the main entrance. A single-car garage with an overhead garage door and a secondary entry with a glazed and paneled wood door are located south of the porch. The second story contains two identical canted bay windows with brackets below and a stringcourse molding above. The primary window type is vinyl-sash, one-over-one. A slightly projecting cornice caps the façade. Alterations to the single-family residence include the windows and the garage door.

*P3b. Resource Attributes: HP02. Single family property

*P4. Resources Present: Building Structure Object Site District Element of District Other (isolates, etc.)

P5a. Photo or Drawing



P5b. Description of Photo:

View of the façade from Brompton Avenue; June 3, 2009.

*P6. Date Constructed/Age and Sources:

Historic Prehistoric Both
 Constructed in 1924. Source: San Francisco Department of Building Inspection

*P7. Owner and Address:

Brum, Harold
 187 Brompton Avenue
 San Francisco, CA 94191

*P8. Recorded by:

Carey & Co., Inc.
 460 Bush Street
 San Francisco, CA 94108

*P9. Date Recorded:

June 3, 2009

*P10. Survey Type: Reconnaissance

*P11. Report Citation: Carey & Co., *Revised Historic Resources Evaluation Report, Draft Glen Park Community Plan, San Francisco, California*, 8 December 2009.

*Attachments: NONE Location Map Sketch Map Continuation Sheet Building, Structure, and Object Record
 Archaeological Record District Record Linear Feature Record Milling Station Record Rock Art Record
 Artifact Record Photograph Record Other (List):

PRIMARY RECORD

Survey #:
JOE #:

Primary #: _____
HRI #: _____
Trinomial: _____
NRHP Status Code: _____
Other Listings: _____
Review Code: _____ Reviewer: _____
Date: -/-/ _____

*Resource Name or #: 20 Burnside

P1. Other Identifier: _____

*P2. Location: not for publication unrestricted

*a. County San Francisco

and (P2c, P2e, and P2b or P2d. Attach a Location Map as Necessary)

b. USGS 7.5' Quad: _____ YEAR: _____ T _____ ; R _____ of _____ of Sec _____ B.M.

c. Address: 20 Burnside AV City: San Francisco State: CA Zip Code: 94131

d. UTM: (Give more than one for large and/or linear resources) Zone: _____ mE/ _____ mN

e. Other Locational Data: (e.g., parcel #, directions to resource, elevation, etc., as appropriate)

*P3a. Description: (Describe resource and its major elements. Include design, materials, condition, alterations, size, setting, and boundaries)
See Continuation Sheet

*P3b. Resource Attributes: (List attributes and codes)

*P4. Resources Present: Building Structure Object Site District Element of a District Other

P5a. Photograph or Drawing (Photograph required for buildings, structures, and objects.)



P5b. Description of Photo:
View from Burnside looking west

*P6. Date Constructed/Age and Source:

Historic PreHistoric

Both Neither

Year Built: 1908 - Documented

*P7. Owner and Address:

Name: AURA ISABEL MELENDEZ, TRUST

Address: 20 BURNSIDE AVE

SAN FRANCISCO, CA 94131

*P8. Recorded By:

N. Moses Corrette

City Planner

San Francisco Planning Department

1650 Mission Street, Suite 400

San Francisco, CA 94103

*P9. Date Recorded: 02/19/2010

*P10. Survey Type: Survey - Reconnaissance
Survey Title:

*P11. Report Citation: (Cite survey report and other sources, or enter "none.")

Glen Park EIR

*Attachments:

NONE

Building, Structure, and Object Record

Milling Station Record

Other: _____

Location Map

Archaeological Record

Rock Art Record

Sketch Map

District Record

Artifact Record

Continuation Sheet

Linear Feature Record

Photograph Record

P3a.Description (continued):

Built in 1908, 20 Burnside is a semi-attached wood frame single family dwelling on a slightly irregular 36 x 56 foot lot on the west side of Burnside Avenue. The 2 1/2 story structure faces east, and is clad in wood shiplap siding, and is set back approximately 20 feet from the property line. The ground floor in two building bays contains a straight run of wooden steps leading to the main entry on the second floor, and a single wood sectional overhead garage door on the left. The right bay contains a single paneled door. The second floor is characterized by a full width porch supported by square wooden posts, and consists of a centrally located paneled door flanked by single 1/1 wood windows. The hipped roof contains a front facing gabled dormer with a single aluminum replacement sash.

*Resource Name or #: 20 Burnside

*Recorded by: N. Moses Corrette

*Date: 02/19/2010



Description: View from burnside looking northwest
Photo Date: 07/17/2009

State of California - The Resource Agency
 DEPARTMENT OF PARKS AND RECREATION
PRIMARY RECORD

Primary #: _____
 HRI #: _____
 Trinomial: _____
 NRHP Status Code: _____
 Other Listings: _____
 Review Code: _____ Reviewer: _____
 Date: -/-/ -

Survey #:
 DOE #:

*Resource Name or #: 26 Burnside

P1. Other Identifier: _____

*P2. Location: not for publication unrestricted

*a. County San Francisco

and (P2c, P2e, and P2b or P2d. Attach a Location Map as Necessary)

b. USGS 7.5' Quad: _____ YEAR: _____ T _____ ; R _____ of _____ of Sec _____ B.M. _____

c. Address: 26 Burnside AV City: San Francisco State: CA Zip Code: 94131

d. UTM: (Give more than one for large and/or linear resources) Zone: _____ mE/ _____ mN

e. Other Locational Data: (e.g., parcel #, directions to resource, elevation, etc., as appropriate)

*P3a. Description: (Describe resource and its major elements. Include design, materials, condition, alterations, size, setting, and boundaries)
 See Continuation Sheet

*P3b. Resource Attributes: (List attributes and codes)

*P4. Resources Present: Building Structure Object Site District Element of a District Other

P5a. Photograph or Drawing (Photograph required for buildings, structures, and objects.)



P5b. Description of Photo:
 View from burnside looking west

*P6. Date Constructed/Age and Source:

Historic PreHistoric
 Both Neither

Year Built: 1908 - Documented

*P7. Owner and Address:

Name: HUBER-WALLACKER FMLY 2005 T

Address: 26 BURNSIDE AVE
SAN FRANCISCO, CA 94131

*P8. Recorded By:

N. Moses Corrette
 City Planner
 San Francisco Planning Department
 1650 Mission Street, Suite 400
 San Francisco, CA 94103

*P9. Date Recorded: 02/19/2010

*P10. Survey Type: Survey - Reconnaissance
 Survey Title:

*P11. Report Citation: (Cite survey report and other sources, or enter "none.")
Glen Park EIR

*Attachments:

NONE

Building, Structure, and Object Record

Milling Station Record

Other: _____

Location Map

Archaeological Record

Rock Art Record

Sketch Map

District Record

Artifact Record

Continuation Sheet

Linear Feature Record

Photograph Record

P3a.Description (continued):

Built in 1908, 26 Burnside is a wood frame single family rowhouse on a slightly irregular 25 x 77 foot lot on the west side of Burnside Avenue. The stucco-clad primary facade faces east and consists of two building bays. The ground floor contains a single wood sectional garage door in the first building bay, and a concrete set of stairs leading to the main entry on the second floor in the second. The upper floor contains a semi-hexagonal bay window in the left building bay containing three vinyl replacement sashes within the original openings. Asphalt shingles cover the roof the projecting bay. The right building bay contains a small entry porch with a single door and a single window. There is a shallow shaped parapet.

State of California - The Resource Agency
DEPARTMENT OF PARKS AND RECREATION
PRIMARY RECORD

Primary #: _____
HRI #: _____
Trinomial: _____
NRHP Status Code: _____
Other Listings: _____
Review Code: _____ Reviewer: _____
Date: -/-/ - _____

Survey #:
DOE #:

*Resource Name or #: 30 Burnside

P1. Other Identifier: _____

*P2. Location: not for publication unrestricted

*a. County San Francisco

and (P2c, P2e, and P2b or P2d. Attach a Location Map as Necessary)

b. USGS 7.5' Quad: _____ YEAR: _____ T _____ ; R _____ of _____ of Sec _____ B.M. _____

c. Address: 30 Burnside AV City: San Francisco State: CA Zip Code: 94131

d. UTM: (Give more than one for large and/or linear resources) Zone: _____ mE/ _____ mN

e. Other Locational Data: (e.g., parcel #, directions to resource, elevation, etc., as appropriate)

*P3a. Description: (Describe resource and its major elements. Include design, materials, condition, alterations, size, setting, and boundaries)
See Continuation Sheet

*P3b. Resource Attributes: (List attributes and codes) HP02

*P4. Resources Present: Building Structure Object Site District Element of a District Other

P5a. Photograph or Drawing (Photograph required for buildings, structures, and objects.)



P5b. Description of Photo:
View from burnside looking west

*P6. Date Constructed/Age and Source:

Historic PreHistoric
 Both Neither

Year Built: 1910 - Documented

*P7. Owner and Address:

Name: HWANG STEVEN J W & JULIA M
Address: 30 BURNSIDE AVE
SAN FRANCISCO, CA 94131

*P8. Recorded By:

N. Moses Corrette
City Planner
San Francisco Planning Department
1650 Mission Street, Suite 400
San Francisco, CA 94103

*P9. Date Recorded: 02/19/2010

*P10. Survey Type: Survey - Reconnaissance
Survey Title:

*P11. Report Citation: (Cite survey report and other sources, or enter "none.")
Glen Park EIR

*Attachments:

NONE

Building, Structure, and Object Record

Milling Station Record

Other: _____

Location Map

Archaeological Record

Rock Art Record

Sketch Map

District Record

Artifact Record

Continuation Sheet

Linear Feature Record

Photograph Record

P3a. Description (continued):

uilt in 1910, 30 Burnside is a 2 1/2 story wood frame semi-attached single family dwelling on an irregular triangle-shaped 44 x 73 foot lot on the west side of Burnside Avenue. The stucco-clad primary facade faces east and consists of two building bays. The ground floor contains a run of stairs leading to the main entry on the second floor in the first building bay, and a sectional overhead garage door in the second. The upper floor contains a row of three single windows in the first bay, and a projecting porch in the second, with the main entry consisting of a single wood door flanked by sidelights and transom. The third floor contains a pair of windows. A raked cornice is supported by single carved brackets at the peak, mid-point, and gable ends. The south elevation is visible from Paradise Avenue. The ground floor is obscured by a solid fence, the second floor in three building bays, contains a pair of windows in the first, and a semi-hexagonal bay window in the second and third. The third floor contains a set of three windows in the first bay, and a pair of windows in the second. The roof is gabled. A rear elevation is also visible from the street, and contains paired and single windows. All windows are vinyl replacement sash within original openings.

*Resource Name or #: 30 Burnside

*Recorded by: N. Moses Corrette

*Date: 02/19/2010



Description: view from Paradise looking northeast
Photo Date: 07/17/2009



Description:
Photo Date: 07/17/2009

State of California - The Resource Agency
 DEPARTMENT OF PARKS AND RECREATION
PRIMARY RECORD

Primary #: _____
 HRI #: _____
 Trinomial: _____
 NRHP Status Code: 7
 Other Listings: _____
 Review Code: _____ Reviewer: _____
 Date: -/-/

Survey #: _____
 DOE #: _____

*Resource Name or #: 45 Burnside Av

P1. Other Identifier: _____

*P2. Location: not for publication unrestricted

*a. County San Francisco

and (P2c, P2e, and P2b or P2d. Attach a Location Map as Necessary)

b. USGS 7.5' Quad: _____ YEAR: _____ T _____ ; R _____ of _____ of Sec _____ B.M.

c. Address: 45 Burnside AV City: San Francisco State: CA Zip Code: _____

d. UTM: (Give more than one for large and/or linear resources) Zone: _____ mE/ _____ mN

e. Other Locational Data: (e.g., parcel #, directions to resource, elevation, etc., as appropriate)
 6736 017

*P3a. Description: (Describe resource and its major elements. Include design, materials, condition, alterations, size, setting, and boundaries)
 See Continuation Sheet

*P3b. Resource Attributes: (List attributes and codes) HP02

*P4. Resources Present: Building Structure Object Site District Element of a District Other

P5a. Photograph or Drawing (Photograph required for buildings, structures, and objects.)



P5b. Description of Photo:
 View from burnside looking southeast

*P6. Date Constructed/Age and Source:
 Historic PreHistoric
 Both Neither
 Year Built: 1907 - Documented

*P7. Owner and Address:
 Name: FRISBIE CHARLES T
 Address: 45 BURNSIDE AVE
 SAN FRANCISCO, CA 94131

*P8. Recorded By:
 N. Moses Corrette
 City Planner
 San Francisco Planning Department
 1650 Mission Street, Suite 400
 San Francisco, CA 94103

*P9. Date Recorded: 08/26/2009

*P10. Survey Type: Survey - Reconnaissance
 Survey Title:

*P11. Report Citation: (Cite survey report and other sources, or enter "none.")
 Glen Park EIR

*Attachments:

- | | | | |
|---|--|--|--|
| <input type="checkbox"/> NONE | <input type="checkbox"/> Location Map | <input type="checkbox"/> Sketch Map | <input checked="" type="checkbox"/> Continuation Sheet |
| <input type="checkbox"/> Building, Structure, and Object Record | <input type="checkbox"/> Archaeological Record | <input type="checkbox"/> District Record | <input type="checkbox"/> Linear Feature Record |
| <input type="checkbox"/> Milling Station Record | <input type="checkbox"/> Rock Art Record | <input type="checkbox"/> Artifact Record | <input type="checkbox"/> Photograph Record |
| Other: _____ | | | |

P3a.Description (continued):

5 Burnside is a one and a half story over raised basement, wood frame, single family dwelling on a 25 X 100 foot lot, built to the side lot lines. The primary facade faces northwest and is sheathed in flush wood siding, and consists of three building bays. The raised basement contains a single window in the base of a projecting bay window; a set of brick stairs leading to a centrally placed main entry on the main floor; and a single wood sectional garage door in the third building bay. The first floor contains a semi-hexagonal bay window in the first building bay containing three double hung 1/1 wood windows. The central bay contains a single wood door and transom, and the third bay contains a single wood 1/1 double hung window with decorative wood shutters. The forward facing gable projects over the depth of the projecting bay window, and is supported by scrolled brackets at the end walls. A simple raked cornice frames the gable which contains a single aluminum replacement sash within the original opening flanked by decorative shutters.

The southwest elevation in two stories, is visible from an unimproved pathway and is sheathed in wood shiplap siding and features several wood windows. The gabled roof is clad in asphalt 3-tab shingles.

*Resource Name or #: 45 Burnside Av

*Recorded by: N. Moses Corrette

*Date: 08/26/2009



Description: View from burnside looking southeast
Photo Date: 07/15/2009

State of California - The Resource Agency
DEPARTMENT OF PARKS AND RECREATION
PRIMARY RECORD

Primary #: _____
HRI #: _____
Trinomial: _____
NRHP Status Code: 7
Other Listings: _____
Review Code: _____ Reviewer: _____
Date: -/-/

Survey #:
DOE #:

*Resource Name or #: 50 Burnside

P1. Other Identifier: _____

*P2. Location: not for publication unrestricted

*a. County San Francisco

and (P2c, P2e, and P2b or P2d. Attach a Location Map as Necessary)

b. USGS 7.5' Quad: _____ YEAR: _____ T _____ ; R _____ of _____ of Sec _____ B.M.

c. Address: 50 Burnside AV City: San Francisco State: CA Zip Code: 94131

d. UTM: (Give more than one for large and/or linear resources) Zone: _____ mE/ _____ mN

e. Other Locational Data: (e.g., parcel #, directions to resource, elevation, etc., as appropriate)
6733A 005N

*P3a. Description: (Describe resource and its major elements. Include design, materials, condition, alterations, size, setting, and boundaries)
See Continuation Sheet

*P3b. Resource Attributes: (List attributes and codes)

HP02

*P4. Resources Present: Building Structure Object Site District Element of a District Other

P5a. Photograph or Drawing (Photograph required for buildings, structures, and objects.)



P5b. Description of Photo:

View from burnside looking southwest

*P6. Date Constructed/Age and Source:

Historic PreHistoric
 Both Neither

Year Built: 1938 - Documented

*P7. Owner and Address:

Name: FOLEY MILDRED S

Address: 50 BURNSIDE AVE
SAN FRANCISCO, CA 94131

*P8. Recorded By:

N. Moses Corrette
City Planner
San Francisco Planning Department
1650 Mission Street, Suite 400
San Francisco, CA 94103

*P9. Date Recorded: 02/19/2010

*P10. Survey Type: Survey - Reconnaissance
Survey Title:

*P11. Report Citation: (Cite survey report and other sources, or enter "none.")
Glen Park EIR

*Attachments:

NONE

Building, Structure, and Object Record

Milling Station Record

Other: _____

Location Map

Archaeological Record

Rock Art Record

Sketch Map

District Record

Artifact Record

Continuation Sheet

Linear Feature Record

Photograph Record

P3a.Description (continued):

Built in 1938, 50 Burnside is a wood frame single family rowhouse on an irregular 36 x 80 foot lot on the southwest corner of Burnside and Paradise Avenues. The two-story, stucco-clad primary façade consists of two building bays, and faces east on Burnside. The ground floor of the primary façade features a single sectional wood garage door in the first building bay, and a brick and stucco stair leading to the main entry on the upper level. The upper floor has an articulated projecting square bay with three wood 1/1 double hung sash windows and a pair of wood casement windows. The secondary elevation on Paradise Avenue reveals the complex form of the structure as two interlocking rectangular forms, with a small tower like structure at the juncture of the forms. The form to the east (Burnside) contains the aforementioned stair on the lower level, and a casement window above. The main entry is located on the second level, at the intersection of the forms, under a tower like structure capped with a clay tile pent roof. To the west, the lower level contains a gated service door and a single garage door. The upper level contains a two single windows and a projecting semi hexagonal window above the garage. The roof is flat.

State of California - The Resource Agency
DEPARTMENT OF PARKS AND RECREATION
PRIMARY RECORD

Primary #: _____
HRI #: _____
Trinomial: _____
NRHP Status Code: 7 _____
Other Listings: _____
Review Code: _____ Reviewer: _____
Date: -/-/ _____

Survey #: _____
DOE #: _____

*Resource Name or #: 59 Burnside Av

P1. Other Identifier: _____

*P2. Location: not for publication unrestricted

*a. County San Francisco

and (P2c, P2e, and P2b or P2d. Attach a Location Map as Necessary)

b. USGS 7.5' Quad: _____ YEAR: _____ T _____ ; R _____ of _____ of Sec _____ B.M. _____

c. Address: 59 Burnside AV City: San Francisco State: CA Zip Code: 94131

d. UTM: (Give more than one for large and/or linear resources) Zone: _____ mE/ _____ mN

e. Other Locational Data: (e.g., parcel #, directions to resource, elevation, etc., as appropriate)
6736 015

*P3a. Description: (Describe resource and its major elements. Include design, materials, condition, alterations, size, setting, and boundaries)
See Continuation Sheet

*P3b. Resource Attributes: (List attributes and codes)

HP02

*P4. Resources Present: Building Structure Object Site District Element of a District Other

P5a. Photograph or Drawing (Photograph required for buildings, structures, and objects.)



P5b. Description of Photo:
View from burnside looking southeast

*P6. Date Constructed/Age and Source:

Historic PreHistoric
 Both Neither

Year Built: 1937 - Documented

*P7. Owner and Address:

Name: SEIWALD FAMILY 1994 REVOC T
Address: 59 BURNSIDE AVE
San Francisco, CA 94131

*P8. Recorded By:

N. Moses Corrette
City Planner
San Francisco Planning Department
1650 Mission Street, Suite 400
San Francisco, CA 94103

*P9. Date Recorded: 08/26/2009

*P10. Survey Type: Survey - Reconnaissance
Survey Title:

*P11. Report Citation: (Cite survey report and other sources, or enter "none.")
Glen Park EIR

*Attachments:

- | | | | |
|---|--|--|---|
| <input type="checkbox"/> NONE | <input type="checkbox"/> Location Map | <input type="checkbox"/> Sketch Map | <input type="checkbox"/> Continuation Sheet |
| <input type="checkbox"/> Building, Structure, and Object Record | <input type="checkbox"/> Archaeological Record | <input type="checkbox"/> District Record | <input type="checkbox"/> Linear Feature Record |
| <input type="checkbox"/> Milling Station Record | <input type="checkbox"/> Rock Art Record | <input type="checkbox"/> Artifact Record | <input checked="" type="checkbox"/> Photograph Record |
- Other: _____

P3a.Description (continued):

9 Burnside is a free-standing, two-story, wood frame, stucco-clad single family dwelling on a 25 X 100 foot lot, built to the side lot lines. The primary facade faces northwest and consists of one building bay. The ground floor contains a centrally placed single wood sectional garage door. A partial side setback on the northeast side contains terrazzo stairs leading to the primary entrance on the upper floor. The upper floor features a small entry porch at the top of the stairs, with a red tile roof, and shaped openings. The main building bay contains three single windows each with a half-round top and keystone and a decorative false gable clad in red tiles.

The northeast elevation is visible from an unimproved pathway and features single and paired windows on both the upper and lower floor, as well as a projecting bay window on the upper floor. Red clay tiles cover the roof of the projecting bay. A simple parapet is a continuation of the main building walls on both elevations, and is topped with red clay tiles. The roof is flat.

*Resource Name or #: 59 Burnside Av

*Recorded by: N. Moses Corrette

*Date: 08/26/2009



Description: View from burnside looking southeast
Photo Date: 07/15/2009

State of California — The Resources Agency
DEPARTMENT OF PARKS AND RECREATION
PRIMARY RECORD

Primary # _____
HRI # _____
Trinomial _____
CHR Status Code _____

Other Listings _____
Review Code _____ Reviewer _____ Date _____

Page 1 of 2 Resource name(s) or number 3121-3125 Castro Street

P1. Other Identifier: 598 Chenery St.

***P2. Location:** Not for Publication Unrestricted

***a. County** San Francisco

***b. USGS 7.5' Quad** San Francisco North, Calif. **Date:** 1995

***c. Address** 3121-3125 Castro St.

City San Francisco

Zip 94131

***e. Other Locational Data:** Assessor's Parcel Number Block: 6727 Lot: 023A

***P3a. Description:** (Describe resource and its major elements. Include design, materials, condition, alterations, size, setting, and boundaries.) 3121-3125 Castro Street is a two-story, wood-frame, stucco-clad, residential-over-commercial mixed-use building at the corner of Chenery and Castro Streets in the Glen Park neighborhood of San Francisco. Built in 1931, the building displays elements of a Mediterranean eclectic style in both the storefront and the residential level. At the Chenery Street elevation, the building contains two symmetrical commercial storefronts, now combined into a single space on the ground floor. The storefronts display a green and black glazed tile base with plate-glass storefronts set in a bronze frame, and four-light wooden transoms set within shaped openings, divided by turned wooden muntins. At the second floor, a red tile-clad parapet surmounts a 5-faceted bow window with replacement aluminum casement sash and fixed aluminum transoms. The lot slopes upward from Chenery Street.

On the Castro Street elevation, the commercial storefront wraps the corner with the tile-clad base, plate-glass window, and divided-light transom set within a shaped opening. Two- aluminum sliding sashes set within square openings are located at the northern side of the ground floor. From the mid-point of the building, a brick-clad inset stair provides access to the upper floor residential space. There is a wrought iron railing, and a slightly projecting bay window within the stairway. At the top of the stairs, a wooden door is sheltered by a small portico supported on twisted Rococo-stylized stucco columns. The red tile-clad parapet wraps to the Castro Street elevation. At the rear of the lot is a single car garage with a modern aluminum roll-up door.

The roof is flat. This building appears to be in good condition. Visible alterations include aluminum replacement sash and the construction of the garage at the rear.

***P3b. Resource Attributes:** (list attributes and codes) HP2. Single family property; HP6. 1-3 story commercial building

***P4. Resources Present:** Building Structure Object Site District Element of District Other

P5a.



P5b. Photo: (view and date)
Looking north from Chenery St.

***P6. Date Constructed/Age and Sources:** historic
1931 Assessor

***P7. Owner and Address:**
KRACKELER FAMILY TRUST
% ANGIE CHIA-YING LI KRACKE
P O BOX 4043
LOS ALTOS CA 94024

***P8. Recorded by:**
Planning Department
City of San Francisco
1660 Mission Street
San Francisco, CA 94103

***P9. Date Recorded:**
8/8/11

***P10. Survey Type:**
Individual Resource

***P11. Report Citation:** (Cite survey report and other sources, or enter "none") Glen Park Area Plan

***Attachments:** None Location Map Sketch Map Continuation Sheet Building, Structure, and Object Record
 Archaeological Record District Record Linear Feature Record Milling Station Record Rock Art Record
 Artifact Record Photograph Record Other (list)



State of California — The Resources Agency
 DEPARTMENT OF PARKS AND RECREATION
PRIMARY RECORD

Primary #
 HRI #
 Trinomial
 NRHP Status Code

Other Listings
 Review Code Reviewer Date

Page 1 of 1

*Resource Name or #: 601 Chenery Street

P1. Other Identifier:

*P2. Location: Not for Publication Unrestricted

*a. County: San Francisco

and (P2b and P2c or P2d. Attach a Location Map as necessary.)

*b. USGS 7.5' Quad: San Francisco North Date: 1995 T ; R ; ¼ of ¼ of Sec ; M.D. B.M.

c. Address: 601 Chenery Street City: San Francisco Zip: 94131

d. UTM: Zone: 10 ; mE/ mN (G.P.S.)

e. Other Locational Data: APN: Block 6746, Lot 028 Elevation:

***P3a. Description:**

This two-story apartment building is rectangular in plan. Initially it may have been a mixed-use building with a storefront located on the east elevation. However, it is unclear if this storefront is original to the building or not. The wood-frame building has stucco cladding on the façade and side elevations and T1-11 cladding on the south (rear) elevation. Its flat roof features a shaped, clay tile-clad parapet. The primary window type is wood-sash, casement. The façade's first story contains two wood-sash, five-over-one, double-hung windows and a segmental-arched entry porch sheltering a wood door flanked by multi-lite sidelights. The second story contains two canted bay windows with spiral colonettes at the corners and clay tile-clad hipped roofs. In between the bay windows are two small wood-sash windows surmounted by a shield and garland motif. The east elevation has two garage entrances with roll-up doors and a personnel door. It also has a large garage entrance with a metal roll-up door that covers what appears to have been a commercial storefront. The storefront's entrance has a glazed door with sidelights surmounted by three awning transom windows. This elevation also contains a garland and shield motif at the roofline. Alterations to the apartment building include the possible conversion of the commercial space on the east elevation and the rear elevation's cladding.

*P3b. Resource Attributes: HP03. Multiple family property, HP06. 1-3 story commercial building

*P4. Resources Present: Building Structure Object Site District Element of District Other (Isolates, etc.)

P5a. Photo or Drawing



P5b. Description of Photo:
 View of the façade and the east elevation from Chenery Street; June 2, 2009.

*P6. Date Constructed/Age and Sources:
 Historic Prehistoric Both
 Constructed in 1927. Source: San Francisco Department of Building Inspection

*P7. Owner and Address:
 Frana, Lesley P.
 741 NE Montell Terrace
 Stevenson, WA 98648

*P8. Recorded by:
 Carey & Co., Inc.
 460 Bush Street
 San Francisco, CA 94108

*P9. Date Recorded: June 2, 2009

*P10. Survey Type: Reconnaissance

*P11. Report Citation: Carey & Co., Revised Historic Resources Evaluation Report, Draft Glen Park Community Plan, San Francisco, California, 8 December 2009.

*Attachments: NONE Location Map Sketch Map Continuation Sheet Building, Structure, and Object Record
 Archaeological Record District Record Linear Feature Record Milling Station Record Rock Art Record
 Artifact Record Photograph Record Other (List):

State of California — The Resources Agency
DEPARTMENT OF PARKS AND RECREATION
PRIMARY RECORD

Primary #
HRI #
Trinomial
NRHP Status Code

Other Listings
Review Code

Reviewer

Date

Page 1 of 1

*Resource Name or #: 605 Chenery Street

P1. Other Identifier:

*P2. Location: Not for Publication Unrestricted

*a. County: San Francisco

and (P2b and P2c or P2d. Attach a Location Map as necessary.)

*b. USGS 7.5' Quad: San Francisco North Date: 1995 T ; R ; ¼ of ¼ of Sec ; M.D. B.M.

c. Address: 605 Chenery Street City: San Francisco Zip: 94131

d. UTM: Zone: 10 ; mE/ mN (G.P.S.)

e. Other Locational Data: APN: Block 6746, Lot 027 Elevation:

***P3a. Description:**

This one-story, commercial building is rectangular in plan. The wood-frame building has brick veneer cladding on the façade and a flat roof with no eave overhang. The façade features three storefronts all with a similar design that consists of a metal, glazed door with a sidelight and wood-sash, multi-lite, fixed windows. Alterations to the commercial building include the cladding, the windows, and the entrances.

*P3b. Resource Attributes: HP06. 1-3 story commercial building

*P4. Resources Present: Building Structure Object Site District Element of District Other (Isolates, etc.)

P5a. Photo or Drawing



P5b. Description of Photo:
View of the façade from Chenery Street;
June 2, 2009.

***P6. Date Constructed/Age and Sources:**

Historic Prehistoric Both
Constructed in 1927. Source: San Francisco
Department of Building Inspection

***P7. Owner and Address:**

Lee, Suzanne C.
1354 28th Avenue
San Francisco, CA 94122

***P8. Recorded by:**

Carey & Co., Inc.
460 Bush Street
San Francisco, CA 94108

***P9. Date Recorded:**

June 2, 2009

*P10. Survey Type: Reconnaissance

*P11. Report Citation: Carey & Co., *Revised Historic Resources Evaluation Report, Draft Glen Park Community Plan, San Francisco, California*, 8 December 2009.

*Attachments: NONE Location Map Sketch Map Continuation Sheet Building, Structure, and Object Record
 Archaeological Record District Record Linear Feature Record Milling Station Record Rock Art Record
 Artifact Record Photograph Record Other (List):

State of California — The Resources Agency
DEPARTMENT OF PARKS AND RECREATION
PRIMARY RECORD

Primary #
HRI #
Trinomial
NRHP Status Code

Other Listings
Review Code

Reviewer

Date

Page 1 of 1

*Resource Name or #: 641 Chenery Street

***P1. Other Identifier:**

***P2. Location:** Not for Publication Unrestricted

*a. County: San Francisco

and (P2b and P2c or P2d. Attach a Location Map as necessary.)

*b. USGS 7.5' Quad: San Francisco North

Date: 1995 T ; R ; ¼ of ¼ of Sec ; M.D. B.M.

c. Address: 641 Chenery Street

City: San Francisco

Zip: 94131

d. UTM: Zone: 10 ; mE/ mN (G.P.S.)

e. Other Locational Data: APN: Block 6746, Lot 029

Elevation:

***P3a. Description:**

This one-story-plus-daylight-basement, single-family residence is set back from the street on a large lot planted with trees and shrubs and enclosed by a wood picket fence. The wood-frame, rectangular-in-plan building has horizontal wood cladding and a flat roof with a shaped parapet. A wide bay window with wood-sash, four-over-one or two-over-one, double-hung windows and an asphalt-shingle clad hipped roof dominates the façade. An exterior staircase on the east elevation rises to the main entrance. The parcel also contains a one-story garage located southeast of the house. The rectangular-in-plan garage has horizontal wood siding and a shed roof. Its façade contains two sets of wood double doors with eight lites in upper portion of each leaf.

***P3b. Resource Attributes:** HP03. Multiple family property

***P4. Resources Present:** Building Structure Object Site District Element of District Other (Isolates, etc.)

P5a. Photo or Drawing



P5b. Description of Photo:

View of the façade from Chenery Street; June 2, 2009.

***P6. Date Constructed/Age and Sources:**

Historic Prehistoric Both
Constructed in 1926. Source: San Francisco
Department of Building Inspection

***P7. Owner and Address:**

Schaadt, Jeffrey H. & Celia L.
3438 21st Street
San Francisco, CA 94110

***P8. Recorded by:**

Carey & Co., Inc.
460 Bush Street
San Francisco, CA 94108

***P9. Date Recorded:**

June 2, 2009

***P10. Survey Type:** Reconnaissance

***P11. Report Citation:** Carey & Co., *Revised Historic Resources Evaluation Report, Draft Glen Park Community Plan, San Francisco, California*, 8 December 2009.

***Attachments:** NONE Location Map Sketch Map Continuation Sheet Building, Structure, and Object Record
 Archaeological Record District Record Linear Feature Record Milling Station Record Rock Art Record
 Artifact Record Photograph Record Other (List):

State of California — The Resources Agency
DEPARTMENT OF PARKS AND RECREATION
PRIMARY RECORD

Primary #
HRI #
Trinomial
NRHP Status Code

Other Listings
Review Code

Reviewer

Date

Page 1 of 1

*Resource Name or #: 643-645 Chenery Street

P1. Other Identifier:

*P2. Location: Not for Publication Unrestricted
and (P2b and P2c or P2d. Attach a Location Map as necessary.)

*a. County: San Francisco

*b. USGS 7.5' Quad: San Francisco North

Date: 1995 T

; R ; ¼ of ¼ of Sec

; M.D.

B.M.

c. Address: 643-645 Chenery Street

City: San Francisco

Zip: 94131

d. UTM: Zone: 10 ; mE/ mN (G.P.S.)

e. Other Locational Data: APN: Block 6742, Lot 003

Elevation:

***P3a. Description:**

This two-story-plus-basement apartment building is rectangular in plan. The wood-frame building has stucco cladding and a flat roof with a shaped parapet clad in clay tile spanning the façade. The façade's first story features a round-arched inset entry porch with a wide surround and a tripartite window with engaged spiral mullions. A large bay window dominates the second story. A semi-circular indentation containing a rosette surmounts each of its wood-sash casement windows. Additional casement windows are located throughout the building. The east elevation contains a two car garage with a roll-up door and an exterior chimney with a shaped base. There are no apparent major alterations to the apartment building.

*P3b. Resource Attributes: HP03. Multiple family property

*P4. Resources Present: Building Structure Object Site District Element of District Other (Isolates, etc.)

P5a. Photo or Drawing



P5b. Description of Photo:

View of the façade and the east elevation from Chenery Street; June 3, 2009.

***P6. Date Constructed/Age and Sources:**

Historic Prehistoric Both
Constructed in 1929. Source: San Francisco Department of Building Inspection

***P7. Owner and Address:**

Nilo & Angiolina Seghetti S.
555 Junipero Serra Boulevard
San Francisco, CA 94127

***P8. Recorded by:**

Carey & Co., Inc.
460 Bush Street
San Francisco, CA 94108

***P9. Date Recorded:**

June 3, 2009

***P10. Survey Type:** Reconnaissance

*P11. Report Citation: Carey & Co., *Revised Historic Resources Evaluation Report, Draft Glen Park Community Plan, San Francisco, California*, 8 December 2009.

*Attachments: NONE Location Map Sketch Map Continuation Sheet Building, Structure, and Object Record
 Archaeological Record District Record Linear Feature Record Milling Station Record Rock Art Record
 Artifact Record Photograph Record Other (List):

State of California — The Resources Agency
DEPARTMENT OF PARKS AND RECREATION
PRIMARY RECORD

Primary #
HRI #
Trinomial
NRHP Status Code

Other Listings
Review Code

Reviewer

Date

Page 1 of 1

*Resource Name or #: 653 Chenery Street

P1. Other Identifier:

*P2. Location: Not for Publication Unrestricted

*a. County: San Francisco

and (P2b and P2c or P2d. Attach a Location Map as necessary.)

*b. USGS 7.5' Quad: San Francisco North

Date: 1995 T

; R ; ¼ of ¼ of Sec ; M.D. B.M.

c. Address: 653 Chenery Street

City: San Francisco

Zip: 94131

d. UTM: Zone: 10 ; mE/ mN (G.P.S.)

e. Other Locational Data: APN: Block 6742, Lot 029

Elevation:

***P3a. Description:**

This one-story commercial building is rectangular in plan. The wood-frame building has vertical T1-11 cladding on the façade and a flat roof with a shaped parapet. The primary window type is wood-sash, fixed. A gabled awning clad in asphalt shingles spans the western portion of the façade containing a wood-sash tripartite window and a vertical ribbon window. East of the gabled portion is an inset porch containing the main entrance. Alterations to the commercial building include the windows, the cladding, and the gabled awning.

*P3b. Resource Attributes: HP06. 1-3 story commercial building

*P4. Resources Present: Building Structure Object Site District Element of District Other (Isolates, etc.)

P5a. Photo or Drawing



P5b. Description of Photo:

View of the façade from Chenery Street;
June 2, 2009.

***P6. Date Constructed/Age and Sources:**

Historic Prehistoric Both
Constructed in 1912. Source: San Francisco
Department of Building Inspection

***P7. Owner and Address:**

Wilhelm A. & Valborg C. Tie
653-655 Chenery Street
San Francisco, CA 94131

***P8. Recorded by:**

Carey & Co., Inc.
460 Bush Street
San Francisco, CA 94108

***P9. Date Recorded:**

June 2, 2009

***P10. Survey Type:** Reconnaissance

*P11. Report Citation: Carey & Co., *Revised Historic Resources Evaluation Report, Draft Glen Park Community Plan, San Francisco, California*, 8 December 2009.

*Attachments: NONE Location Map Sketch Map Continuation Sheet Building, Structure, and Object Record
 Archaeological Record District Record Linear Feature Record Milling Station Record Rock Art Record
 Artifact Record Photograph Record Other (List):

State of California — The Resources Agency
DEPARTMENT OF PARKS AND RECREATION
PRIMARY RECORD

Primary #
HRI #
Trinomial
NRHP Status Code

Other Listings
Review Code

Reviewer

Date

Page 1 of 1

*Resource Name or #: 654 Chenery Street

***P1. Other Identifier:**

***P2. Location:** Not for Publication Unrestricted

*a. County: San Francisco

and (P2b and P2c or P2d. Attach a Location Map as necessary.)

*b. USGS 7.5' Quad: San Francisco North

Date: 1995 T ; R ; ¼ of ¼ of Sec ; M.D. B.M.

c. Address: 654 Chenery Street

City: San Francisco

Zip: 94131

d. UTM: Zone: 10 ; mE/ mN (G.P.S.)

e. Other Locational Data: APN: Block 6742, Lot 022

Elevation:

***P3a. Description:**

This two-story, rectangular-in-plan building has a commercial space at the first story and residential units above. The wood-frame structure has stucco cladding and an asphalt shingle-clad, gable roof masked by a parapet. The façade's first-story storefront consists of glazed double doors surmounted by a transom window and flanked by angled metal-sash, storefront windows with stucco-clad bulkheads. Canvas awnings shelter the entrance and windows, and wood vertical siding runs above the awnings, filling in a former transom window. An inset entrance west of the storefront accesses a staircase rising to the second story. Two metal-sash slider windows are located on the second story underneath a projecting cornice with brackets. A centered, rectangular sign projects from the roof. Alterations to the commercial building include the cladding, the bulkhead, the windows, and the transom. The ghost of a missing decorative plaster shield is also located over the entrance to the second story.

***P3b. Resource Attributes:** HP06. 1-3 story commercial building, HP03. Multiple family property

***P4. Resources Present:** Building Structure Object Site District Element of District Other (Isolates, etc.)

P5a. Photo or Drawing



P5b. Description of Photo:

View of the façade from Chenery Street; June 2, 2009.

***P6. Date Constructed/Age and Sources:**

Historic Prehistoric Both
Constructed in 1910. Source: San Francisco Department of Building Inspection

***P7. Owner and Address:**

Viray, Maria
654 Chenery Street
San Francisco, CA 94131

***P8. Recorded by:**

Carey & Co., Inc.
460 Bush Street
San Francisco, CA 94108

***P9. Date Recorded:**

June 2, 2009

***P10. Survey Type:** Reconnaissance

***P11. Report Citation:** Carey & Co., *Revised Historic Resources Evaluation Report, Draft Glen Park Community Plan, San Francisco, California*, 8 December 2009.

***Attachments:** NONE Location Map Sketch Map Continuation Sheet Building, Structure, and Object Record
 Archaeological Record District Record Linear Feature Record Milling Station Record Rock Art Record
 Artifact Record Photograph Record Other (List):

State of California — The Resources Agency
DEPARTMENT OF PARKS AND RECREATION
PRIMARY RECORD

Primary #
HRI #
Trinomial
NRHP Status Code

Other Listings
Review Code

Reviewer

Date

Page 1 of 1

*Resource Name or #: 657 Chenery Street

P1. Other Identifier:

*P2. Location: Not for Publication Unrestricted

*a. County: San Francisco

and (P2b and P2c or P2d. Attach a Location Map as necessary.)

*b. USGS 7.5' Quad: San Francisco North Date: 1995 T ; R ; ¼ of ¼ of Sec ; M.D. B.M.

c. Address: 657 Chenery Street

City: San Francisco

Zip: 94131

d. UTM: Zone: 10 ; mE/ mN (G.P.S.)

e. Other Locational Data: APN: Block 6742, Lot 030

Elevation:

***P3a. Description:**

This one-story, single-family residence is set back from street and has a front yard with a large redwood tree and shrubs. This vegetation and a high metal fence enclosing the front yard obscure the house from view. The wood-frame, rectangular-in-plan building has wood shingle cladding and an asphalt shingle-clad, gable roof. The primary window type is wood-sash, four-over-four.

*P3b. Resource Attributes: HP02. Single family property

*P4. Resources Present: Building Structure Object Site District Element of District Other (Isolates, etc.)

P5a. Photo or Drawing



P5b. Description of Photo:
View of the façade from Chenery Street;
June 2, 2009.

***P6. Date Constructed/Age and Sources:**

Historic Prehistoric Both
Constructed in 1872. Source: Archival
research and field survey

***P7. Owner and Address:**

Tietz, Torr S.
657 Chenery Street
San Francisco, CA 94131

***P8. Recorded by:**

Carey & Co., Inc.
460 Bush Street
San Francisco, CA 94108

***P9. Date Recorded:**

June 2, 2009

***P10. Survey Type:** Reconnaissance

*P11. Report Citation: Carey & Co., *Revised Historic Resources Evaluation Report, Draft Glen Park Community Plan, San Francisco, California*, 8 December 2009.

*Attachments: NONE Location Map Sketch Map Continuation Sheet Building, Structure, and Object Record
 Archaeological Record District Record Linear Feature Record Milling Station Record Rock Art Record
 Artifact Record Photograph Record Other (List):

State of California — The Resources Agency
DEPARTMENT OF PARKS AND RECREATION
PRIMARY RECORD

Primary #
HRI #
Trinomial
NRHP Status Code

Other Listings
Review Code

Reviewer

Date

Page 1 of 1

*Resource Name or #: 660-662 Chenery Street

P1. Other Identifier:

*P2. Location: Not for Publication Unrestricted

*a. County: San Francisco

and (P2b and P2c or P2d. Attach a Location Map as necessary.)

*b. USGS 7.5' Quad: San Francisco North Date: 1995 T ; R ; ¼ of ¼ of Sec ; M.D. B.M.

c. Address: 660-662 Chenery Street

City: San Francisco

Zip: 94131

d. UTM: Zone: 10 ; mE/ mN (G.P.S.)

e. Other Locational Data: APN: Block 6742, Lot 021

Elevation:

***P3a. Description:**

This two-story building has a commercial storefront at the first story and residential units above. The wood-frame, rectangular-in-plan structure has asbestos shingle cladding and a flat roof with a projecting cornice. The façade's first story contains an inset entrance; a storefront with a brick veneer-clad bulkhead, metal-sash storefront windows, and a glazed metal door; and a personnel door consisting of a partially glazed wood door. The second story features a canted bay window with metal-sash slider windows and a solitary metal-sash slider window. Alterations to the building include the siding, the windows, and the storefront.

*P3b. Resource Attributes: HP06. 1-3 story commercial building, HP03. Multiple family property

*P4. Resources Present: Building Structure Object Site District Element of District Other (Isolates, etc.)

P5a. Photo or Drawing

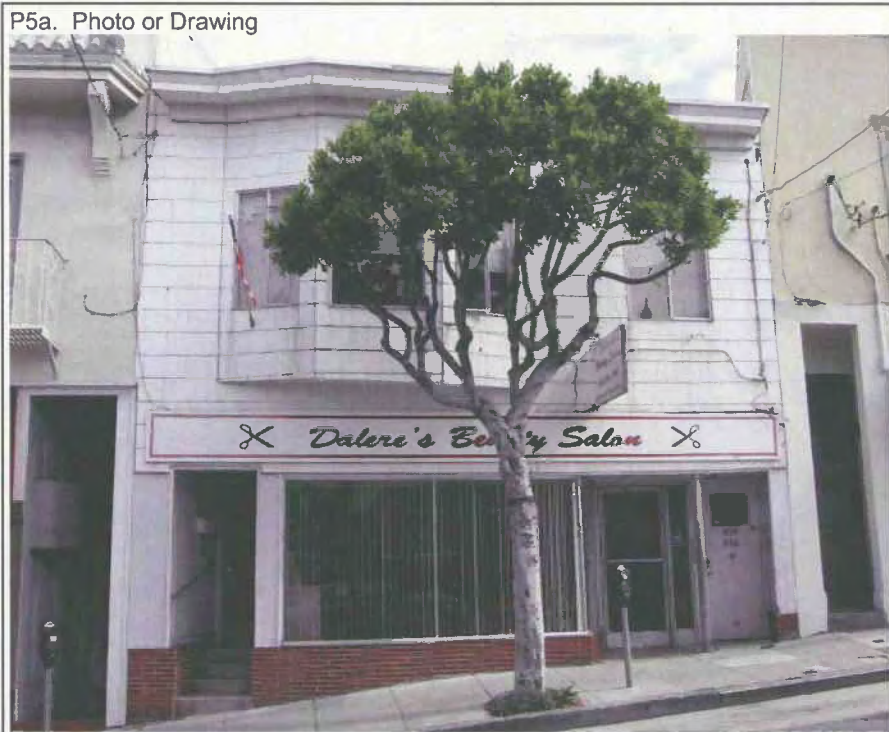

P5b. Description of Photo:
View of the façade from Chenery Street;
June 2, 2009.

***P6. Date Constructed/Age and Sources:**

Historic Prehistoric Both
Constructed in 1910. Source: San Francisco
Department of Building Inspection

*P7. Owner and Address:
Santiago & Glory Dalere Rev
660 Chenery Street
San Francisco, CA 94131

*P8. Recorded by:
Carey & Co., Inc.
460 Bush Street
San Francisco, CA 94108

*P9. Date Recorded:
June 2, 2009

*P10. Survey Type: Reconnaissance

*P11. Report Citation: Carey & Co., *Revised Historic Resources Evaluation Report, Draft Glen Park Community Plan, San Francisco, California*, 8 December 2009.

*Attachments: NONE Location Map Sketch Map Continuation Sheet Building, Structure, and Object Record
 Archaeological Record District Record Linear Feature Record Milling Station Record Rock Art Record
 Artifact Record Photograph Record Other (List):

State of California — The Resources Agency
DEPARTMENT OF PARKS AND RECREATION
PRIMARY RECORD

Primary #
HRI #
Trinomial
NRHP Status Code

Other Listings
Review Code

Reviewer

Date

Page 1 of 2

*Resource Name or #: 664-666 Chenery Street

P1. Other Identifier:

*P2. Location: Not for Publication Unrestricted

*a. County: San Francisco

and (P2b and P2c or P2d. Attach a Location Map as necessary.)

*b. USGS 7.5' Quad: San Francisco North Date: 1995 T ; R ; ¼ of ¼ of Sec ; M.D. B.M.

c. Address: 664-666 Chenery Street

City: San Francisco

Zip: 94131

d. UTM: Zone: 10 ; mE/ mN (G.P.S.)

e. Other Locational Data: APN: Block 6742, Lot 020

Elevation:

***P3a. Description:**

This two-story structure appears to be part of eastern half of a building spanning two parcels (Block 6742, Lots 019 and 020). It contains a storefront at the first story and a residential unit above. The wood-frame, rectangular-in-plan structure has stucco cladding and a flat roof with a shaped parapet. The façade's first story storefront has a stucco-clad bulkhead and angled metal, storefront windows flanking a central, glazed wood door. An entrance to the second-story residence is located east of the storefront. The second story contains a wood-sash, multi-lite casement window with a wood, tailcut sill supported by brackets and a set of French doors accessing a metal balcony. A clay tile-clad awning supported by wood brackets spans the façade above the second-story openings. Alterations to this half of the building include the storefront.

*P3b. Resource Attributes: HP06. 1-3 story commercial building, HP03. Multiple family property

*P4. Resources Present: Building Structure Object Site District Element of District Other (Isolates, etc.)

P5a. Photo or Drawing



P5b. Description of Photo:
View of the façade from Chenery Street;
June 2, 2009.

*P6. Date Constructed/Age and Sources:

Historic Prehistoric Both
Constructed in 1917. Source: San Francisco
Department of Building Inspection

*P7. Owner and Address:

Portale, Rose Mary Trust
349 Berkeley Way
Santa Cruz, CA 95062

*P8. Recorded by:

Carey & Co., Inc.
460 Bush Street
San Francisco, CA 94108

*P9. Date Recorded:

June 2, 2009

*P10. Survey Type: Reconnaissance

*P11. Report Citation: Carey & Co., *Revised Historic Resources Evaluation Report, Draft Glen Park Community Plan, San Francisco, California*, 8 December 2009.

*Attachments: NONE Location Map Sketch Map Continuation Sheet Building, Structure, and Object Record
 Archaeological Record District Record Linear Feature Record Milling Station Record Rock Art Record
 Artifact Record Photograph Record Other (List):

State of California — The Resources Agency
DEPARTMENT OF PARKS AND RECREATION

PRIMARY RECORD

Primary # _____

HRI # _____

Trinomial _____

Page 2 of 3
DPR 523A (1/95)

Resource Name or #: (Assigned by recorder) _____

***Required information**

State of California — The Resources Agency
DEPARTMENT OF PARKS AND RECREATION

CONTINUATION SHEET

Primary #
HRI#

Trinomial

Page 2 of 2

***Resource Name or #** 664-666 Chenery Street

***Recorded by:** Carey & Co., Inc.

***Date:** July 10, 2009

Continuation

Update



View of 664-666 and 670-674 Chenery Street, 2009. Although spanning two parcels and having different owners, the façades read as a single building.

State of California — The Resources Agency
DEPARTMENT OF PARKS AND RECREATION
PRIMARY RECORD

Primary #
HRI #
Trinomial
NRHP Status Code

Other Listings
Review Code

Reviewer

Date

Page 1 of 2

*Resource Name or #: 670-674 Chenery Street

P1. Other Identifier:

*P2. Location: Not for Publication Unrestricted

*a. County: San Francisco

and (P2b and P2c or P2d. Attach a Location Map as necessary.)

*b. USGS 7.5' Quad: San Francisco North Date: 1995 T ; R ; ¼ of ¼ of Sec ; M.D. B.M.

c. Address: 670-674 Chenery Street City: San Francisco Zip: 94131

d. UTM: Zone: 10 ; mE/ mN (G.P.S.)

e. Other Locational Data: APN: Block 6742, Lot 019

Elevation:

***P3a. Description:**

This two-story structure appears to be part of western half of a building spanning two parcels (Block 6742, Lots 019 and 020). It contains a storefront at the first story and a residential unit above. The wood-frame, rectangular-in-plan structure has stucco cladding and a flat roof with a shaped parapet. The façade's first story storefront has a tile-clad bulkhead and angled metal, storefront windows flanking a central, glazed wood door. An entrance to the second-story residence is located west of the storefront. The second story contains a metal-sash slider window with a wood, tailcut sill supported by brackets and metal-sash sliding doors accessing a metal balcony. A clay tile-clad awning supported by wood brackets spans the façade above the second-story openings. Alterations to this half of the building include the storefront and the windows.

*P3b. Resource Attributes: HP06. 1-3 story commercial building, HP03. Multiple family property

*P4. Resources Present: Building Structure Object Site District Element of District Other (Isolates, etc.)

P5a. Photo or Drawing



P5b. Description of Photo:

View of the façade from Chenery Street; June 2, 2009.

***P6. Date Constructed/Age and Sources:**

Historic Prehistoric Both
Constructed in 1917. Source: San Francisco Department of Building Inspection

***P7. Owner and Address:**

Leonard, Barry
787 Clayton Street, #3
San Francisco, CA 94117

***P8. Recorded by:**

Carey & Co., Inc.
460 Bush Street
San Francisco, CA 94108

***P9. Date Recorded:**

June 2, 2009

*P10. Survey Type: Reconnaissance

*P11. Report Citation: Carey & Co., Revised Historic Resources Evaluation Report, Draft Glen Park Community Plan, San Francisco, California, 8 December 2009.

*Attachments: NONE Location Map Sketch Map Continuation Sheet Building, Structure, and Object Record
 Archaeological Record District Record Linear Feature Record Milling Station Record Rock Art Record
 Artifact Record Photograph Record Other (List):

*Recorded by: Carey & Co., Inc.

*Date: July 10, 2009

Continuation

Update



View of 664-666 and 670-674 Chenery Street, 2009. Although spanning two parcels and having different owners, the façades read as a single building.

State of California — The Resources Agency
DEPARTMENT OF PARKS AND RECREATION
PRIMARY RECORD

Primary #
HRI #
Trinomial
NRHP Status Code

Other Listings
Review Code

Reviewer

Date

Page 1 of 1

*Resource Name or #: 673 Chenery Street

P1. Other Identifier:

*P2. Location: Not for Publication Unrestricted

*a. County: San Francisco

and (P2b and P2c or P2d. Attach a Location Map as necessary.)

*b. USGS 7.5' Quad: San Francisco North Date: 1995 T ; R ; ¼ of ¼ of Sec ; M.D. B.M.

c. Address: 673 Chenery Street

City: San Francisco

Zip: 94131

d. UTM: Zone: 10 ; mE/ mN (G.P.S.)

e. Other Locational Data: APN: Block 6742, Lot 009

Elevation:

***P3a. Description:**

This two-story apartment building is rectangular in plan. The wood-frame building has stucco cladding and a flat roof with no overhang. Its façade features minimal ornamentation consisting of brick veneer cladding rising to the windowsills and a simple cornice. An inset porch with brick steps shelters a glazed metal door with a sidelight. The primary window type is vinyl-sash, slider. Alterations to the apartment building include the windows and the cladding.

*P3b. Resource Attributes: HP03. Multiple family property,

*P4. Resources Present: Building Structure Object Site District Element of District Other (Isolates, etc.)

P5a. Photo or Drawing



P5b. Description of Photo:

View of the façade from Chenery Street;
June 2, 2009.

*P6. Date Constructed/Age and Sources:

Historic Prehistoric Both
Constructed in 1965. Source: San Francisco
Department of Building Inspection

*P7. Owner and Address:

Ortman, Norm & Norma Trust
1979 W. Bristlecone Court
Santa Rosa, CA 95403

*P8. Recorded by:

Carey & Co., Inc.
460 Bush Street
San Francisco, CA 94108

*P9. Date Recorded:

June 2, 2009

*P10. Survey Type: Reconnaissance

*P11. Report Citation: Carey & Co., *Revised Historic Resources Evaluation Report, Draft Glen Park Community Plan, San Francisco, California*, 8 December 2009.

*Attachments: NONE Location Map Sketch Map Continuation Sheet Building, Structure, and Object Record
 Archaeological Record District Record Linear Feature Record Milling Station Record Rock Art Record
 Artifact Record Photograph Record Other (List):

State of California — The Resources Agency
DEPARTMENT OF PARKS AND RECREATION
PRIMARY RECORD

Primary #
HRI #
Trinomial
NRHP Status Code

Other Listings
Review Code

Reviewer

Date

Page 1 of 1

*Resource Name or #: 676-678 Chenery Street

P1. Other Identifier:

*P2. Location: Not for Publication Unrestricted

*a. County: San Francisco

and (P2b and P2c or P2d. Attach a Location Map as necessary.)

*b. USGS 7.5' Quad: San Francisco North Date: 1995 T ; R ; ¼ of ¼ of Sec ; M.D. B.M.

c. Address: 676-678 Chenery Street City: San Francisco Zip: 94131

d. UTM: Zone: 10 ; mE/ mN (G.P.S.)

e. Other Locational Data: APN: Block 6742, Lot 014A Elevation:

***P3a. Description:**

This two-and-one-half-story, residential-over-commercial building is rectangular in plan. The wood-frame building has horizontal wood cladding and an asphalt shingle-clad, front-gable roof. The façade's first-story storefront features angled metal-sash storefront windows flanking a glazed door surmounted by a transom window. A canvas awning spans the storefront, while a door also surmounted by a transom window is located east of the storefront and accesses a staircase rising to the second story. The façade's second story features a canted bay window with a distinctive hexagonal, conical roof and wood-sash, one-over-one, double-hung windows. A solitary wood-sash window is located in the front gable. Alterations to the building include the storefront and the secondary entrance.

*P3b. Resource Attributes: HP06. 1-3 story commercial building; HP03. Multiple family property

*P4. Resources Present: Building Structure Object Site District Element of District Other (Isolates, etc.)

P5a. Photo or Drawing

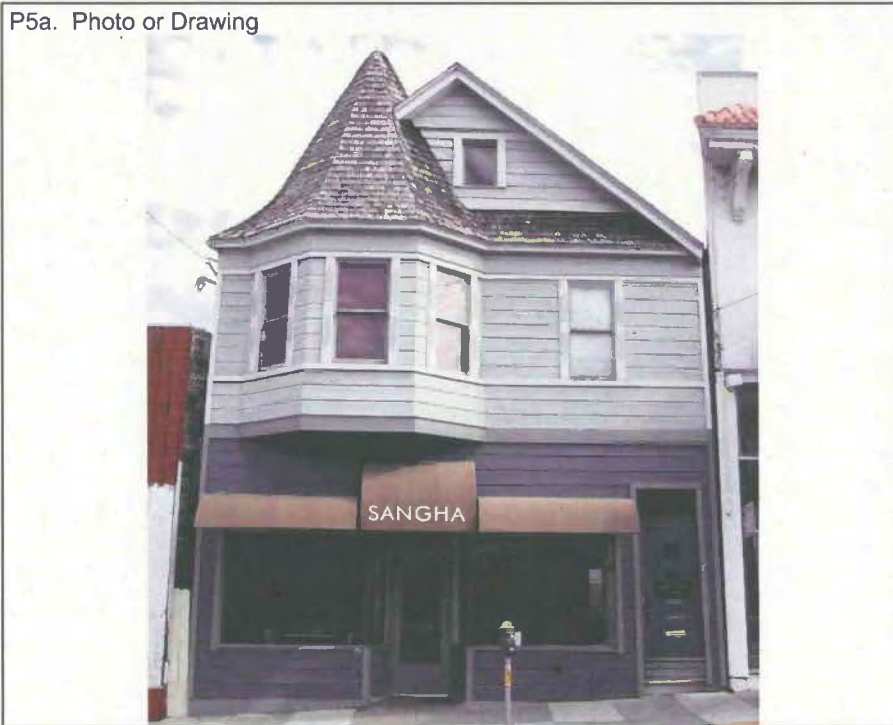

P5b. Description of Photo:

View of the façade from Chenery Street; June 2, 2009.

***P6. Date Constructed/Age and Sources:**

Historic Prehistoric Both
Constructed in 1908. Source: San Francisco Department of Building Inspection

***P7. Owner and Address:**

Farr, Paul M. & Tiffany C.
75 Sussex Street
San Francisco, CA 94131

***P8. Recorded by:**

Carey & Co., Inc.
460 Bush Street
San Francisco, CA 94108

***P9. Date Recorded:**

June 2, 2009

***P10. Survey Type:** Reconnaissance

***P11. Report Citation:** Carey & Co., Revised

Historic Resources Evaluation Report, Draft Glen Park Community Plan, San Francisco, California, 8 December 2009.

*Attachments: NONE Location Map Sketch Map Continuation Sheet Building, Structure, and Object Record
 Archaeological Record District Record Linear Feature Record Milling Station Record Rock Art Record
 Artifact Record Photograph Record Other (List):

State of California — The Resources Agency
 DEPARTMENT OF PARKS AND RECREATION
PRIMARY RECORD

Primary #
 HRI #
 Trinomial
 NRHP Status Code

Other Listings
 Review Code

Reviewer

Date

Page 1 of 1

*Resource Name or #: 679 Chenery Street

P1. Other Identifier:

*P2. Location: Not for Publication Unrestricted

*a. County: San Francisco

and (P2b and P2c or P2d. Attach a Location Map as necessary.)

*b. USGS 7.5' Quad: San Francisco North

Date: 1995 T

; R ; ¼ of

¼ of Sec

; M.D.

B.M.

c. Address: 679 Chenery Street

City: San Francisco

Zip: 94131

d. UTM: Zone: 10 ; mE/ mN (G.P.S.)

e. Other Locational Data: APN: Block 6742, Lot 010

Elevation:

***P3a. Description:**

This two-and-one-half-story, Queen Anne building is rectangular in plan and has a commercial unit on the first floor with a residence above. The wood-frame building has asbestos shingle cladding and an asphalt shingle-clad, front-gable roof. A one-story, flat-roofed addition projects from the first story and contains wood, glazed double doors flanked by angled storefront windows. Three four-lite transom windows span above the storefront entrance and doors. East of the addition, an exterior staircase rises to an inset porch with turned spindle supports. The porch shelters the main entrance and a metal-sash slider window. A canted bay window with wood-sash, one-over-one, double-hung windows is located east of the porch, while the closed gable contains a similar window and an asphalt shingle-clad pent roof. Alterations to the building include the cladding, the first-story addition, and select windows.

*P3b. Resource Attributes: HP06. 1-3 story commercial building, HP02. Single family property

*P4. Resources Present: Building Structure Object Site District Element of District Other (Isolates, etc.)

P5a. Photo or Drawing

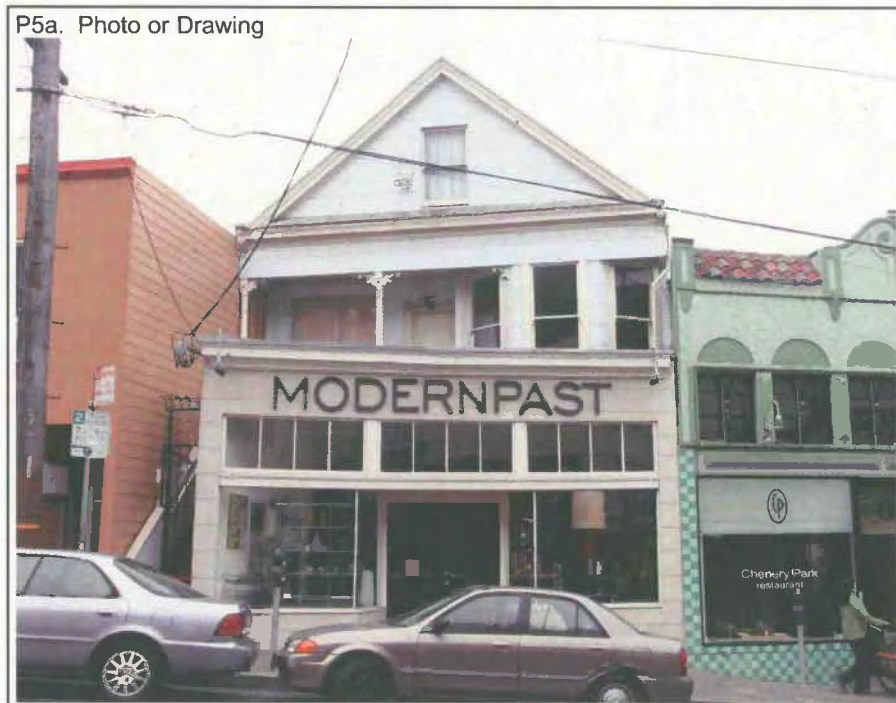

P5b. Description of Photo:

View of the façade from Chenery Street;
 June 2, 2009.

***P6. Date Constructed/Age and Sources:**

Historic Prehistoric Both
 Constructed ca. 1910. Source: Sanborn Fire Insurance Maps and field survey

***P7. Owner and Address:**

Maier, Ingeburg
 P.O. BOX 31174
 San Francisco, CA 94131

***P8. Recorded by:**

Carey & Co., Inc.
 460 Bush Street
 San Francisco, CA 94108

***P9. Date Recorded:**

June 2, 2009

***P10. Survey Type:** Reconnaissance

*P11. Report Citation: Carey & Co., *Revised Historic Resources Evaluation Report, Draft Glen Park Community Plan, San Francisco, California*, 8 December 2009.

*Attachments: NONE Location Map Sketch Map Continuation Sheet Building, Structure, and Object Record
 Archaeological Record District Record Linear Feature Record Milling Station Record Rock Art Record
 Artifact Record Photograph Record Other (List):

State of California — The Resources Agency
DEPARTMENT OF PARKS AND RECREATION
PRIMARY RECORD

Primary #
HRI #
Trinomial
NRHP Status Code

Other Listings
Review Code

Reviewer

Date

Page 1 of 1

*Resource Name or #: 683 Chenery Street

P1. Other Identifier:

*P2. Location: Not for Publication Unrestricted

*a. County: San Francisco

and (P2b and P2c or P2d. Attach a Location Map as necessary.)

*b. USGS 7.5' Quad: San Francisco North Date: 1995 T ; R ; ¼ of ¼ of Sec ; M.D. B.M.

c. Address: 683 Chenery Street City: San Francisco Zip: 94131

d. UTM: Zone: 10 ; mE/ mN (G.P.S.)

e. Other Locational Data: APN: Block 6742, Lot 011

Elevation:

***P3a. Description:**

This two-story, Spanish Eclectic commercial building is rectangular in plan. The wood-frame building has stucco cladding on the façade and a flat roof with a shaped parapet clad in clay tile. The first story contains centrally located, glazed double doors surmounted by a large transom window and flanked by angled, metal-sash, fixed storefront windows and a tile-clad bulkhead. The second story features six identical paired windows with careved mullions. A semi-circular indentation is located above each window. Alterations to the commercial building include the doors and the tile bulkhead.

*P3b. Resource Attributes: HP06. 1-3 story commercial building

*P4. Resources Present: Building Structure Object Site District Element of District Other (Isolates, etc.)

P5a. Photo or Drawing



P5b. Description of Photo:
View of the façade from Chenery Street;
June 2, 2009.

*P6. Date Constructed/Age and Sources:

Historic Prehistoric Both
Constructed in 1929. Source: San Francisco
Department of Building Inspection

*P7. Owner and Address:

Gelinas, Harriet L. Survivors
2431 26th Avenue
San Francisco, CA 94116

*P8. Recorded by:

Carey & Co., Inc.
460 Bush Street
San Francisco, CA 94108

*P9. Date Recorded:

June 2, 2009

*P10. Survey Type: Reconnaissance

*P11. Report Citation: Carey & Co., *Revised Historic Resources Evaluation Report, Draft Glen Park Community Plan, San Francisco, California*, 8 December 2009.

*Attachments: NONE Location Map Sketch Map Continuation Sheet Building, Structure, and Object Record
 Archaeological Record District Record Linear Feature Record Milling Station Record Rock Art Record
 Artifact Record Photograph Record Other (List):

State of California — The Resources Agency
DEPARTMENT OF PARKS AND RECREATION
PRIMARY RECORD

Primary #
HRI #
Trinomial
NRHP Status Code

Other Listings
Review Code

Reviewer

Date

Page 1 of 1

*Resource Name or #: 685-687 Chenery Street

P1. Other Identifier:

*P2. Location: Not for Publication Unrestricted

*a. County: San Francisco

and (P2b and P2c or P2d. Attach a Location Map as necessary.)

*b. USGS 7.5' Quad: San Francisco North Date: 1995 T ; R ; ¼ of ¼ of Sec ; M.D. B.M.

c. Address: 685-687 Chenery Street

City: San Francisco

Zip: 94131

d. UTM: Zone: 10 ; mE/ mN (G.P.S.)

e. Other Locational Data: APN: Block 6742, Lot 012

Elevation:

***P3a. Description:**

This two-and-one-half-story commercial building is rectangular in plan and may contain residential space at the upper stories. The wood-frame building has thin horizontal wood cladding and an asphalt shingle-clad, front-gable roof. The façade's first story contains a central storefront with glazed double doors surmounted by a transom and flanked by angled storefront windows with a stucco-clad bulkhead. Two additional doors are located on each side of the storefront. The second story features a box bay window with wood-sash, one-over-one, double-hung windows. A similar window is located west of the bay window and in the closed gable above. Alterations to the building include the storefront.

*P3b. Resource Attributes: HP06. 1-3 story commercial building, HP02. Single family property

*P4. Resources Present: Building Structure Object Site District Element of District Other (Isolates, etc.)

P5a. Photo or Drawing



P5b. Description of Photo:

View of the façade from Chenery Street;
June 2, 2009.

***P6. Date Constructed/Age and Sources:**

Historic Prehistoric Both
Constructed ca. 1910. Source: Sanborn Fire
Insurance Maps and field survey

***P7. Owner and Address:**

Gelinas, Harriet L. Survivors
2431 26th Avenue
San Francisco, CA 94116

***P8. Recorded by:**

Carey & Co., Inc.
460 Bush Street
San Francisco, CA 94108

***P9. Date Recorded:**

June 2, 2009

*P10. Survey Type: Reconnaissance

*P11. Report Citation: Carey & Co., *Revised Historic Resources Evaluation Report, Draft Glen Park Community Plan, San Francisco, California*, 8 December 2009.

*Attachments: NONE Location Map Sketch Map Continuation Sheet Building, Structure, and Object Record
 Archaeological Record District Record Linear Feature Record Milling Station Record Rock Art Record
 Artifact Record Photograph Record Other (List):

State of California — The Resources Agency
DEPARTMENT OF PARKS AND RECREATION
PRIMARY RECORD

Primary #
HRI #
Trinomial
NRHP Status Code

Other Listings
Review Code

Reviewer

Date

Page 1 of 1

*Resource Name or #: 691-699 Chenery Street

P1. Other Identifier:

*P2. Location: Not for Publication Unrestricted

*a. County: San Francisco

and (P2b and P2c or P2d. Attach a Location Map as necessary.)

*b. USGS 7.5' Quad: San Francisco North

Date: 1995 T ; R ; ¼ of ¼ of Sec ; M.D. B.M.

c. Address: 691-699 Chenery Street

City: San Francisco

Zip: 94131

d. UTM: Zone: 10 ; mE/ mN (G.P.S.)

e. Other Locational Data: APN: Block 6742, Lot 013

Elevation:

***P3a. Description:**

The parcel contains two buildings: a one-story commercial building at 691 Chenery Street and a commercial and residential building to its west at 699 Chenery Street. This one-story, commercial building at 691 Chenery Street has stucco cladding and a flat roof. Its façade contains a crenellated parapet and a storefront consisting of a wood Dutch door with lites in upper half and panels in the lower half. A tile-clad bulkhead and metal storefront windows surmounted by a full-width awning flank the entrance.

The two-story building at 699 Chenery Street is L-shaped in plan. The wood frame building has stucco cladding and a flat roof. The primary window types is wood-sash, one-over-one. The first story has large fixed windows with awnings, while the second story features canted bay windows with paneled aprons and asphalt shingle-clad hipped roofs. The building is capped by a cornice with an egg and dart molding and a molding with a shield motif. Alterations to the building include the first story's cladding, windows, and entrances.

*P3b. Resource Attributes: HP06. 1-3 story commercial building, HP03. Multiple family property

*P4. Resources Present: Building Structure Object Site District Element of District Other (Isolates, etc.)

P5a. Photo or Drawing



P5b. Description of Photo:
View of the façades from Chenery Street; June 2, 2009.

***P6. Date Constructed/Age and Sources:**

Historic Prehistoric Both
Constructed in 1908. Source: San Francisco
Department of Building Inspection

***P7. Owner and Address:**

Legendre, Laurent
201 Ashton Avenue
San Francisco, CA 94112

***P8. Recorded by:**

Carey & Co., Inc.
460 Bush Street
San Francisco, CA 94108

***P9. Date Recorded:**

June 2, 2009

*P10. Survey Type: Reconnaissance

*P11. Report Citation: Carey & Co., *Revised Historic Resources Evaluation Report, Draft Glen Park Community Plan, San Francisco, California*, 8 December 2009.

*Attachments: NONE Location Map Sketch Map Continuation Sheet Building, Structure, and Object Record
 Archaeological Record District Record Linear Feature Record Milling Station Record Rock Art Record
 Artifact Record Photograph Record Other (List):

State of California — The Resources Agency
 DEPARTMENT OF PARKS AND RECREATION
PRIMARY RECORD

Primary #
 HRI #
 Trinomial
 NRHP Status Code

Other Listings
 Review Code

Reviewer

Date

Page 1 of 1

*Resource Name or #: 696 Chenery Street

P1. Other Identifier:

*P2. Location: Not for Publication Unrestricted

*a. County: San Francisco

and (P2b and P2c or P2d. Attach a Location Map as necessary.)

*b. USGS 7.5' Quad: San Francisco North Date: 1995 T ; R ; ¼ of ¼ of Sec ; M.D. B.M.

c. Address: 696 Chenery Street City: San Francisco Zip: 94131

d. UTM: Zone: 10 ; mE/ mN (G.P.S.)

e. Other Locational Data: APN: Block 6742, Lot 014

Elevation:

***P3a. Description:**

This one-story, commercial building is L-Shaped in plan. The wood-frame building has T1-11 siding on the façade, stucco cladding on the elevations, and a flat roof with a parapet. The primary window type is metal-sash, fixed on the façade and wood-sash, fixed on the elevations. Notable features include a corner commercial entrance with an aluminum glazed door, brick-clad bulkheads, and metal storefront windows; a metal post supports the roof overhang. Alterations to the commercial building include the façade's cladding and the storefront entrance and windows.

*P3b. Resource Attributes: HP06. 1-3 story commercial building

*P4. Resources Present: Building Structure Object Site District Element of District Other (Isolates, etc.)

P5a. Photo or Drawing



P5b. Description of Photo:

View northwest from Chenery Street and Diamond Street; June 2, 2009.

***P6. Date Constructed/Age and Sources:**

Historic Prehistoric Both
 Constructed in 1925. Source: San Francisco Department of Building Inspection

***P7. Owner and Address:**

Toy, Lester T. & Leland C.
 2730 Chapevine Terrace
 Fremont, CA 94539

***P8. Recorded by:**

Carey & Co., Inc.
 460 Bush Street
 San Francisco, CA 94108

***P9. Date Recorded:**

June 2, 2009

*P10. Survey Type: Reconnaissance

*P11. Report Citation: Carey & Co., *Revised Historic Resources Evaluation Report, Draft Glen Park Community Plan, San Francisco, California*, 8 December 2009.

*Attachments: NONE Location Map Sketch Map Continuation Sheet Building, Structure, and Object Record
 Archaeological Record District Record Linear Feature Record Milling Station Record Rock Art Record
 Artifact Record Photograph Record Other (List):

State of California — The Resources Agency
 DEPARTMENT OF PARKS AND RECREATION
PRIMARY RECORD

Primary #
 HRI #
 Trinomial
 NRHP Status Code

Other Listings
 Review Code

Reviewer

Date

Page 1 of 2

*Resource Name or #: 701-703 Chenery Street

P1. Other Identifier:

*P2. Location: Not for Publication Unrestricted

*a. County: San Francisco

and (P2b and P2c or P2d. Attach a Location Map as necessary.)

*b. USGS 7.5' Quad: San Francisco North Date: 1995 T ; R ; ¼ of ¼ of Sec ; M.D. B.M.

c. Address: 701-703 Chenery Street

City: San Francisco

Zip: 94131

d. UTM: Zone: 10 ; mE/ mN (G.P.S.)

e. Other Locational Data: APN: Block 6744, Lot 021

Elevation:

***P3a. Description:**

This two-story, Eastlake-style building has an irregular plan and a commercial space at the first story with residential units above it and to the rear. The wood-frame structure has horizontal wood cladding; an asphalt shingle-clad, mansard roof with an overhang; and a rear shed roof addition. Wood-sash, one-over-one, double-hung windows are located throughout the building. The first story features a corner storefront with a corner entrance; a tile-clad bulkhead; and wood-sash, fixed windows. The second story's north elevation features a prominent canted bay window with fish scale shingles in the closed gable and corner brackets. Similar box bay windows with mansard roofs are located on the northeast and southeast corners of the building. The rear shed-roofed addition has an exterior stair case rising to the residential units on the second story. Alterations to the building include the storefront windows and cladding and the rear staircase.

*P3b. Resource Attributes: HP06. 1-3 story commercial building, HP03. Multiple family property

*P4. Resources Present: Building Structure Object Site District Element of District Other (Isolates, etc.)

P5a. Photo or Drawing



P5b. Description of Photo:

View of the south façade from Chenery Street; June 2, 2009.

***P6. Date Constructed/Age and Sources:**

Historic Prehistoric Both
 Constructed in 1904. Source: San Francisco Department of Building Inspection

***P7. Owner and Address:**

Cohn, Josephine M. Rev Trust
 1572 Union Street
 San Francisco, CA 94123

***P8. Recorded by:**

Carey & Co., Inc.
 460 Bush Street
 San Francisco, CA 94108

***P9. Date Recorded:**

June 2, 2009

*P10. Survey Type: Reconnaissance

*P11. Report Citation: Carey & Co., *Revised Historic Resources Evaluation Report, Draft Glen Park Community Plan, San Francisco, California*, 8 December 2009.

*Attachments: NONE Location Map Sketch Map Continuation Sheet Building, Structure, and Object Record
 Archaeological Record District Record Linear Feature Record Milling Station Record Rock Art Record
 Artifact Record Photograph Record Other (List):

CONTINUATION SHEET

Primary #

HRI#

Trinomial

Page 2 of 2

*Resource Name or #: 701-703 Chenery Street

*Recorded by: Carey & Co., Inc

*Date: June 2, 2009

Continuation Update



View of the east façade from Diamond Street (Carey & Co., June 2, 2009).

State of California — The Resources Agency
 DEPARTMENT OF PARKS AND RECREATION
PRIMARY RECORD

Primary #
 HRI #
 Trinomial
 NRHP Status Code

Other Listings
 Review Code

Reviewer

Date

Page 1 of 2

*Resource Name or #: 714 Chenery Street

P1. Other Identifier:

*P2. Location: Not for Publication Unrestricted

*a. County: San Francisco

and (P2b and P2c or P2d. Attach a Location Map as necessary.)

*b. USGS 7.5' Quad: San Francisco North

Date: 1995 T

; R ; ¼ of

¼ of Sec

; M.D.

B.M.

c. Address: 714 Chenery Street

City: San Francisco

Zip: 94131

d. UTM: Zone: 10 ; mE/ mN (G.P.S.)

e. Other Locational Data: APN: Block 6739, Lot 006

Elevation:

***P3a. Description:**

This two-story, single-family residence is rectangular in plan. The wood-frame building has stucco cladding on the façade and east elevation, horizontal wood siding on the rear elevation, and a flat roof. The façade's first story has an inset porch with a segmental-arched opening and a metal security gate and an integrated single-car garage, while its second story has a large box bay window above the porch and an shallow overhang at the southeast corner. Vinyl-sash, slider windows are located throughout the building except for a glass-block windows located on the east elevation. The parcel also contains a detached, one-story, two-car garage located north of the residence. The rectangular-in-plan structure has horizontal wood siding on the façade, asbestos shingle cladding on the elevations, and a flat roof that slopes across the façade. The façade also has two sets of wood hinged garage doors with nine lites on each leaf. Its south elevations has vinyl-sash windows and wood, multi-lite French doors. The garage may have been converted to a residence.

*P3b. Resource Attributes: HP02. Single family property

*P4. Resources Present: Building Structure Object Site District Element of District Other (Isolates, etc.)

P5a. Photo or Drawing



P5b. Description of Photo:

View of the façade from Chenery Street; June 2, 2009.

***P6. Date Constructed/Age and Sources:**

Historic Prehistoric Both
 Constructed in 1951. Source: San Francisco Department of Building Inspection

***P7. Owner and Address:**

Kipp, William Marble & Kipp, Klein
 714 Chenery Street
 San Francisco, CA 94131

***P8. Recorded by:**

Carey & Co., Inc.
 460 Bush Street
 San Francisco, CA 94108

***P9. Date Recorded:**

June 2, 2009

***P10. Survey Type:** Reconnaissance

*P11. Report Citation: Carey & Co., *Revised Historic Resources Evaluation Report, Draft Glen Park Community Plan, San Francisco, California*, 8 December 2009.

*Attachments: NONE Location Map Sketch Map Continuation Sheet Building, Structure, and Object Record
 Archaeological Record District Record Linear Feature Record Milling Station Record Rock Art Record
 Artifact Record Photograph Record Other (List):



View of east and north elevations from Thor Avenue (Carey & Co., June 2, 2009).



View of façade of the rear detached garage from Thor Avenue (Carey & Co., June 2, 2009).

State of California — The Resources Agency
 DEPARTMENT OF PARKS AND RECREATION
PRIMARY RECORD

Primary #
 HRI #
 Trinomial
 NRHP Status Code

Other Listings
 Review Code

Reviewer

Date

Page 1 of 1

*Resource Name or #: 725 Chenery Street

P1. Other Identifier:

*P2. Location: Not for Publication Unrestricted

*a. County: San Francisco

and (P2b and P2c or P2d. Attach a Location Map as necessary.)

*b. USGS 7.5' Quad: San Francisco North Date: 1995 T ; R ; ¼ of ¼ of Sec ; M.D. B.M.

c. Address: 725 Chenery Street City: San Francisco Zip: 94131

d. UTM: Zone: 10 ; mE/ mN (G.P.S.)

e. Other Locational Data: APN: Block 6744, Lot 017 Elevation:

***P3a. Description:**

This parcel contains a gravel parking lot enclosed by a chain link fence and a one-story, three-car garage located at the rear property line. The wood-frame, single-story garage has horizontal wood cladding and a shed roof. The windows are obscured from the public right-of-way but appear to be wood-sash. The parcel's original building may have been demolished with the garage still extant, or all buildings on the parcel constructed in 1900 were demolished with the garage constructed more recently.

*P3b. Resource Attributes: HP04. Ancillary building

*P4. Resources Present: Building Structure Object Site District Element of District Other (Isolates, etc.)

P5a. Photo or Drawing



P5b. Description of Photo:
 View of the façade from Chenery Street;
 June 2, 2009.

***P6. Date Constructed/Age and Sources:**

Historic Prehistoric Both
 Constructed ca. 1915-1950. Source: Sanborn
 Fire Insurance Maps and field survey

***P7. Owner and Address:**

Randhahn Family Trust
 P.O. BOX 320367
 San Francisco, CA 94132

***P8. Recorded by:**

Carey & Co., Inc.
 460 Bush Street
 San Francisco, CA 94108

***P9. Date Recorded:**

June 2, 2009

*P10. Survey Type: Reconnaissance

*P11. Report Citation: Carey & Co., *Revised Historic Resources Evaluation Report, Draft Glen Park Community Plan, San Francisco, California*, 8 December 2009.

*Attachments: NONE Location Map Sketch Map Continuation Sheet Building, Structure, and Object Record
 Archaeological Record District Record Linear Feature Record Milling Station Record Rock Art Record
 Artifact Record Photograph Record Other (List):

State of California — The Resources Agency
DEPARTMENT OF PARKS AND RECREATION
PRIMARY RECORD

Primary #
HRI #
Trinomial
NRHP Status Code

Other Listings
Review Code

Reviewer

Date

Page 1 of 1

*Resource Name or #: 727-733 Chenery Street

P1. Other Identifier:

*P2. Location: Not for Publication Unrestricted

and (P2b and P2c or P2d. Attach a Location Map as necessary.)

*a. County: San Francisco

*b. USGS 7.5' Quad: San Francisco North

Date: 1995 T ; R ; ¼ of ¼ of Sec ; M.D. B.M.

c. Address: 727-733 Chenery Street

City: San Francisco

Zip: 94131

d. UTM: Zone: 10 ; mE/ mN (G.P.S.)

e. Other Locational Data: APN: Block 6744, Lot 016

Elevation:

***P3a. Description:**

This two-story apartment building is rectangular in plan. The wood-frame building has a flat roof, a projecting cornice with modillions, and a variety of cladding, including vertical wood at the base, horizontal wood on the upper façade, and asbestos shingles on the elevations. This "Romeo flat" structure features a central opening at the first story with a metal gate that leads to a central staircase. The second story opening has corner brackets and a wood balustrade with dentils. Canted bay windows at the second story flank the opening. Aluminum-sash, slider windows are located through the building. Alterations to the structure include the windows and some cladding.

*P3b. Resource Attributes: HP03. Multiple family property

*P4. Resources Present: Building Structure Object Site District Element of District Other (Isolates, etc.)

P5a. Photo or Drawing



P5b. Description of Photo:

View of the façade from Chenery Street;
June 2, 2009.

***P6. Date Constructed/Age and Sources:**

Historic Prehistoric Both
Constructed in 1912. Source: San Francisco
Department of Building Inspection

***P7. Owner and Address:**

Donnelly, Brian V.
595 Market Street #2360
San Francisco, CA 94105

***P8. Recorded by:**

Carey & Co., Inc.
460 Bush Street
San Francisco, CA 94108

***P9. Date Recorded:**

June 2, 2009

*P10. Survey Type: Reconnaissance

*P11. Report Citation: Carey & Co., *Revised Historic Resources Evaluation Report, Draft Glen Park Community Plan, San Francisco, California*, 8 December 2009.

*Attachments: NONE Location Map Sketch Map Continuation Sheet Building, Structure, and Object Record
 Archaeological Record District Record Linear Feature Record Milling Station Record Rock Art Record
 Artifact Record Photograph Record Other (List):

State of California — The Resources Agency
DEPARTMENT OF PARKS AND RECREATION
PRIMARY RECORD

Primary #
HRI #
Trinomial
NRHP Status Code

Other Listings
Review Code

Reviewer

Date

Page 1 of 1

*Resource Name or #: 735 Chenery Street

P1. Other Identifier:

*P2. Location: Not for Publication Unrestricted

*a. County: San Francisco

and (P2b and P2c or P2d. Attach a Location Map as necessary.)

*b. USGS 7.5' Quad: San Francisco North Date: 1995 T ; R ; ¼ of ¼ of Sec ; M.D. B.M.

c. Address: 735 Chenery Street City: San Francisco Zip: 94131

d. UTM: Zone: 10 ; mE/ mN (G.P.S.)

e. Other Locational Data: APN: Block 6744, Lot 015

Elevation:

***P3a. Description:**

This one-story-over-garage, single-family residence is rectangular in plan. The wood-frame building has horizontal wood cladding and a flat roof. The façade contains a one-story addition with an asphalt shingle-clad, gabled roof; arched, louvered shutters; vinyl-sash, one-over-one windows; and an inset entrance with a metal security gate. The main flat-roofed portion features a shed roof awning across the front that shades vinyl slider doors with a shallow wood balcony. A steep driveway descends to a below-grade, single-car garage with a wood, paneled roll-up door. The single-family residence is heavily altered due to the addition of the shed roof awning, the balcony, the gabled projection, and the garage as well as the replacement of the windows.

*P3b. Resource Attributes: HP02. Single family property

*P4. Resources Present: Building Structure Object Site District Element of District Other (Isolates, etc.)

P5a. Photo or Drawing



P5b. Description of Photo:

View of the façade from Chenery Street; June 2, 2009.

***P6. Date Constructed/Age and Sources:**

Historic Prehistoric Both
Constructed in 1908. Source: San Francisco Department of Building Inspection

***P7. Owner and Address:**

Jeong, Gwendolyn K. Trustee
735 Chenery Street
San Francisco, CA 94131

***P8. Recorded by:**

Carey & Co., Inc.
460 Bush Street
San Francisco, CA 94108

***P9. Date Recorded:**

June 2, 2009

*P10. Survey Type: Reconnaissance

*P11. Report Citation: Carey & Co., Revised Historic Resources Evaluation Report, Draft Glen Park Community Plan, San Francisco, California, 8 December 2009.

*Attachments: NONE Location Map Sketch Map Continuation Sheet Building, Structure, and Object Record Archaeological Record District Record Linear Feature Record Milling Station Record Rock Art Record Artifact Record Photograph Record Other (List):

State of California — The Resources Agency
DEPARTMENT OF PARKS AND RECREATION
PRIMARY RECORD

Primary #
HRI #
Trinomial
NRHP Status Code

Other Listings
Review Code

Reviewer

Date

Page 1 of 1

*Resource Name or #: 741 Chenery Street

P1. Other Identifier:

*P2. Location: Not for Publication Unrestricted
and (P2b and P2c or P2d. Attach a Location Map as necessary.)

*a. County: San Francisco

*b. USGS 7.5' Quad: San Francisco North Date: 1995 T ; R ; ¼ of ¼ of Sec ; M.D. B.M.
c. Address: 741 Chenery Street City: San Francisco Zip: 94131
d. UTM: Zone: 10 ; mE/ mN (G.P.S.)
e. Other Locational Data: APN: Block 6744, Lot 014 Elevation:

***P3a. Description:**

This one-story, rectangular-in-plan building was initially a commercial building that has been converted to a single-family residence. The façade's prominent stepped parapet masks the building's asphalt shingle-clad, gable roof. The structure features stucco cladding on the façade and wood shingle cladding on the elevations. The façade contains a large inset porch; paired vinyl-sash, one-over-one windows set in a wide trim; and with a cartouche located on the parapet. The south (rear) elevation has an aluminum-sash fixed window and casement window, and an aluminum vent in the gable. A wood fence covered in vines encloses the rear yard. Alterations to the single-family residence include the windows.

*P3b. Resource Attributes: HP02. Single family property

*P4. Resources Present: Building Structure Object Site District Element of District Other (Isolates, etc.)

P5a. Photo or Drawing



P5b. Description of Photo:
View of the façade from Chenery Street;
June 2, 2009.

***P6. Date Constructed/Age and Sources:**

Historic Prehistoric Both
Constructed in 1914. Source: San Francisco Department of Building Inspection

***P7. Owner and Address:**

Rose Avidan
741 Chenery Street
San Francisco, CA 94131

***P8. Recorded by:**

Carey & Co., Inc.
460 Bush Street
San Francisco, CA 94108

***P9. Date Recorded:**

June 2, 2009

*P10. Survey Type: Reconnaissance

*P11. Report Citation: Carey & Co., Revised Historic Resources Evaluation Report, Draft Glen Park Community Plan, San Francisco, California, 8 December 2009.

*Attachments: NONE Location Map Sketch Map Continuation Sheet Building, Structure, and Object Record
 Archaeological Record District Record Linear Feature Record Milling Station Record Rock Art Record
 Artifact Record Photograph Record Other (List):

State of California — The Resources Agency
 DEPARTMENT OF PARKS AND RECREATION
PRIMARY RECORD

Primary #
 HRI #
 Trinomial
 NRHP Status Code

Other Listings
 Review Code

Reviewer

Date

Page 1 of 1

*Resource Name or #: 751 Chenery Street

P1. Other Identifier:

*P2. Location: Not for Publication Unrestricted

*a. County: San Francisco

and (P2b and P2c or P2d. Attach a Location Map as necessary.)

*b. USGS 7.5' Quad: San Francisco North Date: 1995 T ; R ; ¼ of ¼ of Sec ; M.D. B.M.

c. Address: 751 Chenery Street City: San Francisco Zip: 94131

d. UTM: Zone: 10 ; mE/ mN (G.P.S.)

e. Other Locational Data: APN: Block 6743, Lot 001

Elevation:

***P3a. Description:**

This two-story, single-family residence is rectangular in plan. The wood-frame building has stucco cladding and a flat roof with a clay tile-clad parapet. A small porch with a gabled roof supported by round metal poles and a staircase with a closed rail shelters the main entrance consisting of a wood paneled door. A prominent bow window with wood-sash, casement windows occupies the façade east of the entrance. The east elevation contains wood-sash, one-over-one, double-hung windows and a single-car garage. Alterations to the single-family residence include the front door and porch.

*P3b. Resource Attributes: HP02. Single family property

*P4. Resources Present: Building Structure Object Site District Element of District Other (Isolates, etc.)

P5a. Photo or Drawing



P5b. Description of Photo:
 View of the façade from Chenery Street;
 June 2, 2009.

*P6. Date Constructed/Age and Sources:

Historic Prehistoric Both
 Constructed in 1926. Source: San Francisco
 Department of Building Inspection

*P7. Owner and Address:

Grace, Martiniana A.
 751 Chenery Street
 San Francisco, CA 94131

*P8. Recorded by:

Carey & Co., Inc.
 460 Bush Street
 San Francisco, CA 94108

*P9. Date Recorded:

June 2, 2009

*P10. Survey Type: Reconnaissance

*P11. Report Citation: Carey & Co., *Revised Historic Resources Evaluation Report, Draft Glen Park Community Plan, San Francisco, California*, 8 December 2009.

*Attachments: NONE Location Map Sketch Map Continuation Sheet Building, Structure, and Object Record
 Archaeological Record District Record Linear Feature Record Milling Station Record Rock Art Record
 Artifact Record Photograph Record Other (List):

State of California — The Resources Agency
DEPARTMENT OF PARKS AND RECREATION
PRIMARY RECORD

Primary #
HRI #
Trinomial
NRHP Status Code

Other Listings
Review Code

Reviewer

Date

Page 1 of 1

*Resource Name or #: 757 Chenery Street

P1. Other Identifier:

*P2. Location: Not for Publication Unrestricted

*a. County: San Francisco

and (P2b and P2c or P2d. Attach a Location Map as necessary.)

*b. USGS 7.5' Quad: San Francisco North

Date: 1995 T ; R ; ¼ of ¼ of Sec ; M.D. B.M.

c. Address: 757 Chenery Street

City: San Francisco

Zip: 94131

d. UTM: Zone: 10 ; mE/ mN (G.P.S.)

e. Other Locational Data: APN: Block 6743, Lot 024

Elevation:

***P3a. Description:**

This one-story, single-family residence is rectangular in plan. The wood-frame building has stucco cladding and a shaped parapet masking an asphalt shingle-clad gable roof. The façade contains a central entrance with a concrete, flat-roofed awning. Tripartite windows consisting of a central, wood-sash, four-over-one, double-hung window flanked by wood-sash, two-over-one windows are located on either side of the entrance. A small, four-lite, diamond-shaped window punctures the parapet above the entrance. There are no major apparent alterations to this residence.

*P3b. Resource Attributes: HP02. Single family property

*P4. Resources Present: Building Structure Object Site District Element of District Other (Isolates, etc.)

P5a. Photo or Drawing



P5b. Description of Photo:

View of the façade from Chenery Street;
June 2, 2009.

*P6. Date Constructed/Age and Sources:

Historic Prehistoric Both
Constructed in 1910. Source: San Francisco
Department of Building Inspection

*P7. Owner and Address:

Waldstein, Michael E. & Bonnee
757 Chenery Street
San Francisco, CA 94131

*P8. Recorded by:

Carey & Co., Inc.
460 Bush Street
San Francisco, CA 94108

*P9. Date Recorded:

June 2, 2009

*P10. Survey Type: Reconnaissance

*P11. Report Citation: Carey & Co., *Revised Historic Resources Evaluation Report, Draft Glen Park Community Plan, San Francisco, California*, 8 December 2009.

*Attachments: NONE Location Map Sketch Map Continuation Sheet Building, Structure, and Object Record
 Archaeological Record District Record Linear Feature Record Milling Station Record Rock Art Record
 Artifact Record Photograph Record Other (List):

State of California — The Resources Agency
DEPARTMENT OF PARKS AND RECREATION
PRIMARY RECORD

Primary #
HRI #
Trinomial
NRHP Status Code

Other Listings
Review Code

Reviewer

Date

Page 1 of 1

*Resource Name or #: 763 Chenery Street

P1. Other Identifier:

*P2. Location: Not for Publication Unrestricted

*a. County: San Francisco

and (P2b and P2c or P2d. Attach a Location Map as necessary.)

*b. USGS 7.5' Quad: San Francisco North Date: 1995 T ; R ; ¼ of ¼ of Sec ; M.D. B.M.

c. Address: 763 Chenery Street City: San Francisco Zip: 94131

d. UTM: Zone: 10 ; mE/ mN (G.P.S.)

e. Other Locational Data: APN: Block 6743, Lot 023

Elevation:

***P3a. Description:**

This one-and-one-half-story-plus-basement, single-family Craftsman residence is rectangular in plan. The wood-frame building has asbestos shingle cladding and an asphalt shingle-clad, front-gable roof with a wide eave overhang. On the façade, an exterior staircase rises to a partially-enclosed, gabled porch with multi-lite, wood-sash casement windows surmounted by transom windows. West of the porch, a driveway descends to a below-grade, single-car garage located underneath a tripartite window, consisting of a central wood-sash, six-over-one window flanked by wood-sash, four-over-one windows. Paired six-over-one windows in the gable complete the façade. Alterations to the residence include the cladding and select windows.

*P3b. Resource Attributes: HP02. Single family property

*P4. Resources Present: Building Structure Object Site District Element of District Other (Isolates, etc.)

P5a. Photo or Drawing



P5b. Description of Photo:

View of the façade from Chenery Street;
June 2, 2009.

***P6. Date Constructed/Age and Sources:**

Historic Prehistoric Both
Constructed in 1921. Source: San Francisco
Department of Building Inspection

***P7. Owner and Address:**

Kassekert, Kevin & Rebecca
763 Chenery Street
San Francisco, CA 94131

***P8. Recorded by:**

Carey & Co., Inc.
460 Bush Street
San Francisco, CA 94108

***P9. Date Recorded:**

June 2, 2009

*P10. Survey Type: Reconnaissance

*P11. Report Citation: Carey & Co., *Revised Historic Resources Evaluation Report, Draft Glen Park Community Plan, San Francisco, California*, 8 December 2009.

*Attachments: NONE Location Map Sketch Map Continuation Sheet Building, Structure, and Object Record
 Archaeological Record District Record Linear Feature Record Milling Station Record Rock Art Record
 Artifact Record Photograph Record Other (List):

State of California — The Resources Agency
 DEPARTMENT OF PARKS AND RECREATION
PRIMARY RECORD

Primary #
 HRI #
 Trinomial
 NRHP Status Code

Other Listings
 Review Code

Reviewer

Date

Page 1 of 1

*Resource Name or #: 767 Chenery Street

P1. Other Identifier:

*P2. Location: Not for Publication Unrestricted

*a. County: San Francisco

and (P2b and P2c or P2d. Attach a Location Map as necessary.)

*b. USGS 7.5' Quad: San Francisco North Date: 1995 T ; R ; ¼ of ¼ of Sec ; M.D. B.M.

c. Address: 767 Chenery Street City: San Francisco Zip: 94131

d. UTM: Zone: 10 ; mE/ mN (G.P.S.)

e. Other Locational Data: APN: Block 6743, Lot 022 Elevation:

***P3a. Description:**

This one-and-one-half-story-plus-basement, single-family Craftsman residence is rectangular in plan. The wood-frame building has horizontal wood siding with an alternating wide and thin exposure and an asphalt shingle-clad, side-gable roof with a wide eave overhang and thin exposed rafter tails. The façade features a brick porch with terra cotta tile-clad steps and a metal railing accessing the main entrance and a box bay window with a tripartite window consisting of a central wood-sash, six-over-one window flanked by wood-sash, four-over-one windows. A wood planter spans underneath the window. Underneath the bay window, a driveway descends to a below grade, single-car garage. A large gabled dormer also with a wide eave overhang and exposed rafter tails is located on the roof and contain a similar tripartite window as the first story. Alterations to the residence include the garage and the brick porch.

*P3b. Resource Attributes: HP02. Single family property

*P4. Resources Present: Building Structure Object Site District Element of District Other (Isolates, etc.)

P5a. Photo or Drawing



P5b. Description of Photo:
 View of the façade from Chenery Street;
 June 2, 2009.

*P6. Date Constructed/Age and Sources:
 Historic Prehistoric Both
 Constructed in 1921. Source: San Francisco Department of Building Inspection

*P7. Owner and Address:
 Hawco, Timothy & Macfarlane
 767 Chenery Street
 San Francisco, CA 94131

*P8. Recorded by:
 Carey & Co., Inc.
 460 Bush Street
 San Francisco, CA 94108

*P9. Date Recorded:
 June 2, 2009

*P10. Survey Type: Reconnaissance

*P11. Report Citation: Carey & Co., Revised Historic Resources Evaluation Report, Draft Glen Park Community Plan, San Francisco, California, 8 December 2009.

*Attachments: NONE Location Map Sketch Map Continuation Sheet Building, Structure, and Object Record
 Archaeological Record District Record Linear Feature Record Milling Station Record Rock Art Record
 Artifact Record Photograph Record Other (List):

State of California — The Resources Agency
 DEPARTMENT OF PARKS AND RECREATION
PRIMARY RECORD

Primary #
 HRI #
 Trinomial
 NRHP Status Code

Other Listings
 Review Code

Reviewer

Date

Page 1 of 1

*Resource Name or #: 775 Chenery Street

P1. Other Identifier:

*P2. Location: Not for Publication Unrestricted

*a. County: San Francisco

and (P2b and P2c or P2d. Attach a Location Map as necessary.)

*b. USGS 7.5' Quad: San Francisco North Date: 1995 T ; R ; ¼ of ¼ of Sec ; M.D. B.M.

c. Address: 775 Chenery Street

City: San Francisco

Zip: 94131

d. UTM: Zone: 10 ; mE/ mN (G.P.S.)

e. Other Locational Data: APN: Block 6743, Lot 021

Elevation:

***P3a. Description:**

This one-and-one-half-story-plus-basement, single-family Craftsman residence is rectangular in plan. The wood-frame building has horizontal wood siding with an alternating wide and thin exposure and an asphalt shingle-clad, front-gable roof with a wide eave overhang and a bargeboard. On the façade, an exterior concrete staircase rises to the main entrance consisting of a wood, multi-lite door. West of the entrance, a driveway descends to a below grade, single-car garage located underneath a tripartite window consisting of a central wood-sash, six-over-one window flanked by wood-sash, four-over-one windows. Paired wood-sash, eight-over-one windows are located in the gable; metal balconies span both the tripartite window and the paired windows. Alterations to the residence include the front porch and the garage.

*P3b. Resource Attributes: HP02. Single family property

*P4. Resources Present: Building Structure Object Site District Element of District Other (Isolates, etc.)

P5a. Photo or Drawing



P5b. Description of Photo:
 View of the façade from Chenery Street;
 June 2, 2009.

*P6. Date Constructed/Age and Sources:

Historic Prehistoric Both
 Constructed in 1921. Source: San Francisco
 Department of Building Inspection

*P7. Owner and Address:

Lee, Cody E.
 775 Chenery Street
 San Francisco, CA 94131

*P8. Recorded by:

Carey & Co., Inc.
 460 Bush Street
 San Francisco, CA 94108

*P9. Date Recorded:

June 2, 2009

*P10. Survey Type: Reconnaissance

*P11. Report Citation: Carey & Co., *Revised Historic Resources Evaluation Report, Draft Glen Park Community Plan, San Francisco, California*, 8 December 2009.

*Attachments: NONE Location Map Sketch Map Continuation Sheet Building, Structure, and Object Record
 Archaeological Record District Record Linear Feature Record Milling Station Record Rock Art Record
 Artifact Record Photograph Record Other (List):

State of California — The Resources Agency
DEPARTMENT OF PARKS AND RECREATION
PRIMARY RECORD

Primary #
HRI #
Trinomial
NRHP Status Code

Other Listings
Review Code

Reviewer

Date

Page 1 of 1

*Resource Name or #: 781 Chenery Street

P1. Other Identifier:

*P2. Location: Not for Publication Unrestricted

*a. County: San Francisco

and (P2b and P2c or P2d. Attach a Location Map as necessary.)

*b. USGS 7.5' Quad: San Francisco North Date: 1995 T ; R ; ¼ of ¼ of Sec ; M.D. B.M.

c. Address: 781 Chenery Street

City: San Francisco

Zip: 94131

d. UTM: Zone: 10 ; mE/ mN (G.P.S.)

e. Other Locational Data: APN: Block 6743, Lot 020

Elevation:

***P3a. Description:**

This one-and-one-half-story-plus-basement, single-family Craftsman residence is rectangular in plan. The wood-frame building has an asphalt shingle-clad, side-gable roof with a wide eave overhang and exposed rafter tails and a variety of cladding, including wide horizontal wood cladding on the below-grade garage, thin wood bevel cladding at the first story, and wood shingles on the gabled dormer. The façade features terrazzo steps with a metal handrail rising to an inset entry porch with wood square supports. The porch shelters a wood door flanked by sidelights. East of the porch, a bay window contains a tripartite window consisting of a central wood-sash, six-over-one window flanked by wood-sash, four-over-one windows. A single-car garage is located underneath the bay window. A large gabled dormer also with a wide eave overhang and exposed rafter tails projects from the roof and contains a similar tripartite window as the first story. Alterations to the residence include the porch.

***P3b. Resource Attributes:** HP02. Single family property

***P4. Resources Present:** Building Structure Object Site District Element of District Other (Isolates, etc.)

P5a. Photo or Drawing



P5b. Description of Photo:

View of the façade from Chenery Street;
June 2, 2009.

***P6. Date Constructed/Age and Sources:**

Historic Prehistoric Both
Constructed in 1922. Source: San Francisco
Department of Building Inspection

***P7. Owner and Address:**

Elizabeth J. Murphy Family Trust
781 Chenery Street
San Francisco, CA 94131

***P8. Recorded by:**

Carey & Co., Inc.
460 Bush Street
San Francisco, CA 94108

***P9. Date Recorded:**

June 2, 2009

***P10. Survey Type:** Reconnaissance

***P11. Report Citation:** Carey & Co., *Revised Historic Resources Evaluation Report, Draft Glen Park Community Plan, San Francisco, California*, 8 December 2009.

***Attachments:** NONE Location Map Sketch Map Continuation Sheet Building, Structure, and Object Record
 Archaeological Record District Record Linear Feature Record Milling Station Record Rock Art Record
 Artifact Record Photograph Record Other (List):

State of California — The Resources Agency
 DEPARTMENT OF PARKS AND RECREATION
PRIMARY RECORD

Primary #
 HRI #
 Trinomial
 NRHP Status Code

Other Listings
 Review Code

Reviewer

Date

Page 1 of 1

*Resource Name or #: 787 Chenery Street

P1. Other Identifier:

*P2. Location: Not for Publication Unrestricted

*a. County: San Francisco

and (P2b and P2c or P2d. Attach a Location Map as necessary.)

*b. USGS 7.5' Quad: San Francisco North Date: 1995 T ; R ; ¼ of ¼ of Sec ; M.D. B.M.

c. Address: 787 Chenery Street City: San Francisco Zip: 94131

d. UTM: Zone: 10 ; mE/ mN (G.P.S.)

e. Other Locational Data: APN: Block 6743, Lot 019

Elevation:

***P3a. Description:**

This one-and-one-half-story-plus-basement, single-family Craftsman residence is rectangular in plan. The wood-frame building has an asphalt shingle-clad, front-gable roof with a wide eave overhang, projecting purlins, and a bargeboard and a variety of cladding, including brick veneer at the garage, thin bevel cladding at the first story, and wood shingle cladding at the upper story. The façade's terrazzo staircase with a closed brick rail and metal handrail rises to an inset porch with wood square supports. The porch shelters a wood door flanked by sidelights. East of the porch is a box bay window containing a vinyl-sash slider window. A wood planter spans underneath the bay window. A single-car garage is located below it, while a similar window as the one on the bay window is located in the gable. Alterations to the residence include the garage, the windows, the brick veneer cladding, and the exterior staircase.

*P3b. Resource Attributes: HP02. Single family property

*P4. Resources Present: Building Structure Object Site District Element of District Other (Isolates, etc.)

P5a. Photo or Drawing



P5b. Description of Photo:

View of the façade from Chenery Street; June 2, 2009.

***P6. Date Constructed/Age and Sources:**

Historic Prehistoric Both
 Constructed in 1922. Source: San Francisco Department of Building Inspection

***P7. Owner and Address:**

Custodio, Zulema
 787 Chenery Street
 San Francisco, CA 94131

***P8. Recorded by:**

Carey & Co., Inc.
 460 Bush Street
 San Francisco, CA 94108

***P9. Date Recorded:**

June 2, 2009

*P10. Survey Type: Reconnaissance

*P11. Report Citation: Carey & Co., *Revised Historic Resources Evaluation Report, Draft Glen Park Community Plan, San Francisco, California*, 8 December 2009.

*Attachments: NONE Location Map Sketch Map Continuation Sheet Building, Structure, and Object Record
 Archaeological Record District Record Linear Feature Record Milling Station Record Rock Art Record
 Artifact Record Photograph Record Other (List):

State of California — The Resources Agency
 DEPARTMENT OF PARKS AND RECREATION
PRIMARY RECORD

Primary #
 HRI #
 Trinomial
 NRHP Status Code

Other Listings
 Review Code

Reviewer

Date

Page 1 of 1

*Resource Name or #: 791-793 Chenery Street

P1. Other Identifier:

*P2. Location: Not for Publication Unrestricted

*a. County: San Francisco

and (P2b and P2c or P2d. Attach a Location Map as necessary.)

*b. USGS 7.5' Quad: San Francisco North

Date: 1995 T ; R ; ¼ of ¼ of Sec ; M.D. B.M.

c. Address: 791-793 Chenery Street

City: San Francisco

Zip: 94131

d. UTM: Zone: 10 ; mE/ mN (G.P.S.)

e. Other Locational Data: APN: Block 6743, Lot 018

Elevation:

***P3a. Description:**

This two-and-one-half-story apartment building is rectangular in plan. The wood-frame building has stucco cladding and an asphalt shingle-clad, front-gable roof with a wide eave overhang and wood brackets. A concrete staircase rises to an inset porch on the façade. The porch has a Tudor-arched opening with a decorative surround and shelters two entry doors. A tripartite window with metal casement windows is located at the first story west of the porch, while a similar tripartite window but with vinyl-sash, one-over-one windows is located in the gable. Small, rectangular windows also flank this tripartite window in the gable. The west elevation contains three garage entrances with paneled, roll-up doors at the ground story and tripartite windows above. A wide shed dormer is located on the roof slope. Alterations to the building include the windows. South of the residence stands a one-story, detached, two-car garage with roll up doors. The rectangular-in-plan building features stucco cladding and a flat roof with a shaped parapet.

*P3b. Resource Attributes: HP03. Multiple family property

*P4. Resources Present: Building Structure Object Site District Element of District Other (Isolates, etc.)

P5a. Photo or Drawing



P5b. Description of Photo:
 View of the façade and the west elevation from Chenery Street and Lippard Avenue; June 2, 2009.

***P6. Date Constructed/Age and Sources:**

Historic Prehistoric Both
 Constructed in 1922. Source: San Francisco Department of Building Inspection

***P7. Owner and Address:**

Clark, Kincy Christopher & G.
 791 Chenery Street
 San Francisco, CA 94131

***P8. Recorded by:**

Carey & Co., Inc.
 460 Bush Street
 San Francisco, CA 94108

***P9. Date Recorded:**

June 2, 2009

*P10. Survey Type: Reconnaissance

*P11. Report Citation: Carey & Co., *Revised Historic Resources Evaluation Report, Draft Glen Park Community Plan, San Francisco, California*, 8 December 2009.

*Attachments: NONE Location Map Sketch Map Continuation Sheet Building, Structure, and Object Record
 Archaeological Record District Record Linear Feature Record Milling Station Record Rock Art Record
 Artifact Record Photograph Record Other (List):

State of California - The Resource Agency
 DEPARTMENT OF PARKS AND RECREATION
PRIMARY RECORD

Primary #: _____
 HRI #: _____
 Trinomial: _____
 NRHP Status Code: 7
 Other Listings: _____
 Review Code: _____ Reviewer: _____
 Date: -/-/ - _____

Survey #: _____
 DOE #: _____

*Resource Name or #: 813-817 Chenery st

P1. Other Identifier: _____

*P2. Location: not for publication unrestricted

*a. County San Francisco

and (P2c, P2e, and P2b or P2d. Attach a Location Map as Necessary)

b. USGS 7.5' Quad: _____ YEAR: _____ T _____ ; R _____ of _____ of Sec _____ B.M.

c. Address: 813-817 Chenery ST City: San Francisco State: CA Zip Code: 94131

d. UTM: (Give more than one for large and/or linear resources) Zone: _____ mE/ _____ mN

e. Other Locational Data: (e.g., parcel #, directions to resource, elevation, etc., as appropriate)
 6738 023

*P3a. Description: (Describe resource and its major elements. Include design, materials, condition, alterations, size, setting, and boundaries)
 See Continuation Sheet

*P3b. Resource Attributes: (List attributes and codes)

HP03

*P4. Resources Present: Building Structure Object Site District Element of a District Other

P5a. Photograph or Drawing (Photograph required for buildings, structures, and objects.)



P5b. Description of Photo:
 View looking southwest from
 Chenery.

*P6. Date Constructed/Age and Source:

Historic PreHistoric
 Both Neither

Year Built: 1907 - Documented

*P7. Owner and Address:

Name: FLANNERY FAMILY 2000 LVG TR
 Address: 284 ARLINGTON ST
 SAN FRANCISCO, CA 94131

*P8. Recorded By:

N. Moses Corrette
 City Planner
 San Francisco Planning Department
 1650 Mission Street, Suite 400
 San Francisco, CA 94103

*P9. Date Recorded: 07/27/2009

*P10. Survey Type: Survey - Reconnaissance
 Survey Title:

*P11. Report Citation: (Cite survey report and other sources, or enter "none.")
 Glen Park EIR

*Attachments:

NONE

Building, Structure, and Object Record

Milling Station Record

Other: _____

Location Map

Archaeological Record

Rock Art Record

Sketch Map

District Record

Artifact Record

Continuation Sheet

Linear Feature Record

Photograph Record

P3a.Description (continued):

313-817 Chenery is a two story, two bay, wood frame residential flats building clad in shiplap siding, built to the width of its slightly irregular 27 X 99 foot lot. The facade features a projecting bay window in the first building bay and an entry porch in the second. The porch is supported by simple turned columns and is ornamented with dentil molding. The main entry features a multi-light glass transom and sidelights. Within the entry recess are two modern wood doors. The upper floor features a continuation of the projecting bay window in the first building bay featuring a band of scalloped shingles and a row of simple panels, and a single window in the second building bay.

The windows are all 1/1 double hung wood sash with ogee lugs, and plain board surrounds. the entablature follows the profile of the facade and projecting bay window, and features a dentil molding and a wide band of scalloped wood shingles in the frieze, as well as a band of cast plaster molding and a modillion cornice. The roof is flat.

PRIMARY RECORD

Survey #:
DOE #:

Primary #: _____
HRI #: _____
Trinomial: _____
NRHP Status Code: 7
Other Listings: _____
Review Code: _____ Reviewer: _____
Date: -/-/ -

*Resource Name or #: 821 Chenery St

P1. Other Identifier: _____

*P2. Location: not for publication unrestricted

*a. County San Francisco

and (P2c, P2e, and P2b or P2d. Attach a Location Map as Necessary)

b. USGS 7.5' Quad: _____ YEAR: _____ T _____ ; R _____ of _____ of Sec _____ B.M.

c. Address: 821 Chenery ST City: San Francisco State: CA Zip Code: 94131

d. UTM: (Give more than one for large and/or linear resources) Zone: _____ mE/ _____ mN

e. Other Locational Data: (e.g., parcel #, directions to resource, elevation, etc., as appropriate)
6738 022

*P3a. Description: (Describe resource and its major elements. Include design, materials, condition, alterations, size, setting, and boundaries)
See Continuation Sheet

*P3b. Resource Attributes: (List attributes and codes) HP02

*P4. Resources Present: Building Structure Object Site District Element of a District Other

P5a. Photograph or Drawing (Photograph required for buildings, structures, and objects.)



P5b. Description of Photo:
View looking southwest from Chenery St.

*P6. Date Constructed/Age and Source:

Historic PreHistoric
 Both Neither

Year Built: 1932 - Documented

*P7. Owner and Address:

Name: SOCORRO S ARTATES REVOC TRU
Address: 821 CHENERY ST
SAN FRANCISCO, CA 94131

*P8. Recorded By:

N. Moses Corrette
City Planner
San Francisco Planning Department
1650 Mission Street, Suite 400
San Francisco, CA 94103

*P9. Date Recorded: 07/28/2009

*P10. Survey Type: Survey - Reconnaissance
Survey Title: _____

*P11. Report Citation: (Cite survey report and other sources, or enter "none.")
Glen Park EIR

*Attachments:

NONE

Building, Structure, and Object Record

Milling Station Record

Other: _____

Location Map

Archaeological Record

Rock Art Record

Sketch Map

District Record

Artifact Record

Continuation Sheet

Linear Feature Record

Photograph Record

P3a.Description (continued):

321 Chenery St is a two story, wood frame single-family dwelling built to the width of its slightly irregular 25 x 116 foot lot. The primary stucco-clad facade consists of one building bay with a partial side setback to the southeast that contains a set of terrazzo stairs leading to the main entrance on the second floor. The ground floor contains a recessed single overhead sectional garage door with a service entrance located on the side wall within the recess. There are two narrow multi-light wood windows to either side of the recess.

The second floor contains a gated entry porch with a shaped opening within the partial side setback, while the main portion of the facade contains a faceted projecting bay window with five replacement sash casement windows, each with an original two-light wood arched top fixed transom. Red clay tile is applied to the roof of the side entry porch, the roof of the bay window, and along the gable-shaped false front parapet. The roof is flat.

PRIMARY RECORD

Survey #:
DOE #:

Primary #: _____
HRI #: _____
Trinomial: _____
NRHP Status Code: 7
Other Listings: _____
Review Code: _____ Reviewer: _____
Date: -/-/ -

*Resource Name or #: 825 Chenery St

P1. Other Identifier: 6738 021

*P2. Location: not for publication unrestricted
and (P2c, P2e, and P2b or P2d. Attach a Location Map as Necessary)
b. USGS 7.5' Quad: _____ YEAR: _____ T _____ ; R _____ of _____ of Sec _____ B.M. _____
c. Address: 825 Chenery ST City: San Francisco State: CA Zip Code: 94131
d. UTM: (Give more than one for large and/or linear resources) Zone: _____ mE/ _____ mN
e. Other Locational Data: (e.g., parcel #, directions to resource, elevation, etc., as appropriate)
6738 021

*P3a. Description: (Describe resource and its major elements. Include design, materials, condition, alterations, size, setting, and boundaries)
See Continuation Sheet

*P3b. Resource Attributes: (List attributes and codes) HP02

*P4. Resources Present: Building Structure Object Site District Element of a District Other

P5a. Photograph or Drawing (Photograph required for buildings, structures, and objects.)



P5b. Description of Photo:

*P6. Date Constructed/Age and Source:
 Historic PreHistoric
 Both Neither
Year Built: 1933 - Documented
*P7. Owner and Address:
Name: JARAMILLO ANTHONY & DIANE G
Address: 825 CHENERY ST
SAN FRANCISCO, CA 94131

*P8. Recorded By:
N. Moses Corrette
City Planner
San Francisco Planning Department
1650 Mission Street, Suite 400
San Francisco, CA 94103

*P9. Date Recorded: 07/28/2009

*P10. Survey Type: Survey - Reconnaissance
Survey Title:

*P11. Report Citation: (Cite survey report and other sources, or enter "none.")
Glen Park EIR

*Attachments:

- NONE Location Map Sketch Map Continuation Sheet
 Building, Structure, and Object Record Archaeological Record District Record Linear Feature Record
 Milling Station Record Rock Art Record Artifact Record Photograph Record
Other: _____

P3a.Description (continued):

125 Chenery is a two story stucco-clad, frame, single-family residential building on a slightly irregular 25 x 113 foot lot. The primary facade fills the width of the lot and faces northeast onto Chenery. The ground floor contains a centrally placed sectional wood overhead garage door within a recessed arched opening. A service door is located in the side wall of the recess. Fixed three-light wood windows are placed on the main building wall flanking the garage opening. To the left, as tile-clad staircase leads to the main entry on the second floor.

The upper floor contains the upper portion of the main entry within a partial side setback. The main entry is located within a shaped recess on the side wall. A single window behind security grates is also located within the recess. The main portion of the upper floor is composed of an articulated square bay set on plaster brackets containing a central fixed wood window flanked by wood casement sash with craftsman-style three-light integrated transoms, within a wood frame consisting of brick mold and turned mullions under a shaped cornice. There is a tile-clad cross gable on the projecting bay. An articulated chimney is located to the right of the bay. A plain parapet is lined with tiles. The roof is flat.

PRIMARY RECORD

Survey #:
DOE #:

Primary #: _____
HRI #: _____
Trinomial: _____
NRHP Status Code: 7
Other Listings: _____
Review Code: _____ Reviewer: _____
Date: -/-/

*Resource Name or #: 831 Chenery St

P1. Other Identifier: _____

*P2. Location: not for publication unrestricted

*a. County San Francisco

and (P2c, P2e, and P2b or P2d. Attach a Location Map as Necessary)

b. USGS 7.5' Quad: _____ YEAR: T _____ ;R _____ of _____ of Sec _____ B.M. _____

c. Address: 831 Chenery ST City: San Francisco State: CA Zip Code: 94131

d. UTM: (Give more than one for large and/or linear resources) Zone: _____ mE/ _____ mN

e. Other Locational Data: (e.g., parcel #, directions to resource, elevation, etc., as appropriate)
6738 020

*P3a. Description: (Describe resource and its major elements. Include design, materials, condition, alterations, size, setting, and boundaries)
See Continuation Sheet

*P3b. Resource Attributes: (List attributes and codes)

HP02

*P4. Resources Present: Building Structure Object Site District Element of a District Other

P5a. Photograph or Drawing (Photograph required for buildings, structures, and objects.)



*P5b. Description of Photo:
View from Chenery looking south

*P6. Date Constructed/Age and Source:

Historic PreHistoric
 Both Neither

Year Built: 1900 - Estimated

*P7. Owner and Address:

Name: FAIRFIELD PETER

Address: 831 CHENERY ST
SAN FRANCISCO, CA 94131

*P8. Recorded By:

N. Moses Corrette
City Planner
San Francisco Planning Department
1650 Mission Street, Suite 400
San Francisco, CA 94103

*P9. Date Recorded: 07/28/2009

*P10. Survey Type: Survey - Reconnaissance
Survey Title:

*P11. Report Citation: (Cite survey report and other sources, or enter "none.")
Glen Park EIR

*Attachments:

- | | | | |
|---|--|--|--|
| <input checked="" type="checkbox"/> NONE | <input type="checkbox"/> Location Map | <input type="checkbox"/> Sketch Map | <input type="checkbox"/> Continuation Sheet |
| <input type="checkbox"/> Building, Structure, and Object Record | <input type="checkbox"/> Archaeological Record | <input type="checkbox"/> District Record | <input type="checkbox"/> Linear Feature Record |
| <input type="checkbox"/> Milling Station Record | <input type="checkbox"/> Rock Art Record | <input type="checkbox"/> Artifact Record | <input type="checkbox"/> Photograph Record |
- Other: _____

P3a. Description (continued):

3uilt c. 1900, 831 Chenery st. is a single story wood frame single family cottage clad in wood shingles on a slightly irregular 25 X 110 foot lot on the south side of the street. It is situated about 20 feet back from the street on a downsloping lot behind a tall fence covered in vegetation. The primary elevation features two 1/1 double hung wood sash windows each flanked by decorative shutters. The building has a simple raked cornice. The main entry is from the side of the building, and a leanto porch has been added to the east with a wood paneled sash door.

State of California - The Resource Agency
 DEPARTMENT OF PARKS AND RECREATION
PRIMARY RECORD

Primary #: _____
 HRI #: _____
 Trinomial: _____
 NRHP Status Code: 7
 Other Listings: _____
 Review Code: _____ Reviewer: _____
 Date: -/-/ -

Survey #:
 DOE #:

*Resource Name or #: 845 Chenery St

P1. Other Identifier: _____

*P2. Location: not for publication unrestricted

*a. County San Francisco

and (P2c, P2e, and P2b or P2d. Attach a Location Map as Necessary)

b. USGS 7.5' Quad: _____ YEAR: _____ T _____ R _____ of _____ of Sec _____ B.M.

c. Address: 845 Chenery ST City: San Francisco State: CA Zip Code: 94131

d. UTM: (Give more than one for large and/or linear resources) Zone: _____ mE/ _____ mN

e. Other Locational Data: (e.g., parcel #, directions to resource, elevation, etc., as appropriate)
6738 024

*P3a. Description: (Describe resource and its major elements. Include design, materials, condition, alterations, size, setting, and boundaries)
 See Continuation Sheet

*P3b. Resource Attributes: (List attributes and codes)

HP02

*P4. Resources Present: Building Structure Object Site District Element of a District Other

P5a. Photograph or Drawing (Photograph required for buildings, structures, and objects.)

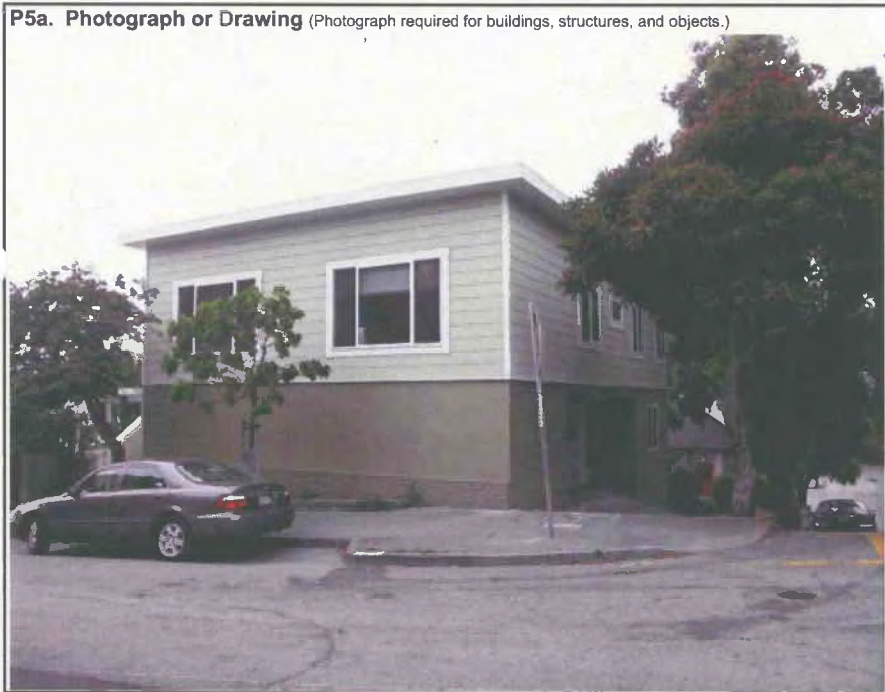

P5b. Description of Photo:

*P6. Date Constructed/Age and Source:

Historic PreHistoric
 Both Neither

Year Built: 1960 - Documented

*P7. Owner and Address:

Name: HAWKINS MARTIN

Address: 924 CHENERY ST

SAN FRANCISCO, CA 94131

*P8. Recorded By:

N. Moses Corrette
 City Planner
 San Francisco Planning Department
 1650 Mission Street, Suite 400
 San Francisco, CA 94103

*P9. Date Recorded: 07/28/2009

*P10. Survey Type: Survey - Reconnaissance

Survey Title:

*P11. Report Citation: (Cite survey report and other sources, or enter "none.")

Glen Park EIR

*Attachments:

NONE

Building, Structure, and Object Record

Milling Station Record

Other: _____

Location Map

Archaeological Record

Rock Art Record

Sketch Map

District Record

Artifact Record

Continuation Sheet

Linear Feature Record

Photograph Record

P3a.Description (continued):

345 Chenery St is a free standing two-story, frame stucco and wood clad single family dwelling on an irregular 40 x 53 foot lot at the southeast corner of Chenery Street and Chilton Avenue. The stucco-clad ground floor on Chenery street presents a solid wall to the street, with a high face brick watertable and a narrow brick planter. A simple wood stair along the east elevation leads to the main entry on the east elevation on the second floor. The wood shiplap clad upper floor contains two building bays each filled with a sliding Chicago-style vinyl replacement sash.

The secondary elevation on Chilton finished in stucco contains a centrally placed recessed garage entry with a sectional wood overhead door. Within the recess is a service door, and to the south is a single sliding vinyl replacenet sash. The wood shiplap-clad upper floor in four building bays contains single sliding vinyl replacenet sash in all but the second bay which contains a small awning vinyl replacenet sash. A simple box cornice surrounds the building. The roof is flat.

State of California - The Resource Agency
DEPARTMENT OF PARKS AND RECREATION
PRIMARY RECORD

Primary #: _____
HRI #: _____
Trinomial: _____
NRHP Status Code: 7 _____
Other Listings: _____
Review Code: _____ Reviewer: _____
Date: -/-/ -

Survey #:
JOE #:

*Resource Name or #: 907 Chenery St

P1. Other Identifier: _____

*P2. Location: not for publication unrestricted

*a. County San Francisco

and (P2c, P2e, and P2b or P2d. Attach a Location Map as Necessary)

b. USGS 7.5' Quad: _____ YEAR: _____ T _____ ; R _____ of _____ of Sec _____ B.M. _____

c. Address: 907 Chenery ST City: San Francisco State: CA Zip Code: _____

d. UTM: (Give more than one for large and/or linear resources) Zone: _____ mE/ _____ mN

e. Other Locational Data: (e.g., parcel #, directions to resource, elevation, etc., as appropriate)
6736 027

*P3a. Description: (Describe resource and its major elements. Include design, materials, condition, alterations, size, setting, and boundaries)
See Continuation Sheet

*P3b. Resource Attributes: (List attributes and codes)

HP02

*P4. Resources Present: Building Structure Object Site District Element of a District Other

P5a. Photograph or Drawing (Photograph required for buildings, structures, and objects.)



P5b. Description of Photo:

View from Chenery St looking southwest

*P6. Date Constructed/Age and Source:

Historic PreHistoric
 Both Neither

Year Built: 1926 - Documented

*P7. Owner and Address:

Name: HUGHES ELIZABETH M & MARQUE

Address: 907 CHENERY ST

San Francisco, CA 94131

*P8. Recorded By:

N. Moses Corrette
City Planner
San Francisco Planning Department
1650 Mission Street, Suite 400
San Francisco, CA 94103

*P9. Date Recorded: 08/25/2009

*P10. Survey Type: Survey - Reconnaissance
Survey Title: _____

*P11. Report Citation: (Cite survey report and other sources, or enter "none.")
Glen Park EIR

*Attachments:

NONE

Building, Structure, and Object Record

Milling Station Record

Other: _____

Location Map

Archaeological Record

Rock Art Record

Sketch Map

District Record

Artifact Record

Continuation Sheet

Linear Feature Record

Photograph Record

P3a. Description (continued):

07 Chenery is a two-story, stucco-clad, wood frame, single family dwelling on a slightly irregular 25 X 70 foot lot, built to the side lot lines. The primary facade faces northeast and consists of one building bay. The ground floor contains a single wood sectional garage door centered on the facade. A wood paneled sash door is set to the northwest, while a partial side setback on the southeast contains the lower portion of a cast stone stair leading to the primary entry on the upper floor. The upper floor contains a covered porch at the top of the stairs, with a single wood window facing the street, and a wood door facing southeast, while the elevation is dominated by a centrally placed bow bay window with five single-light wood casement windows. A simple parapet wraps the elevations as a continuation of the building wall and is adorned with recessed panels and cast plaster elements only over the casement windows on the projecting bay. The roof is flat.

State of California - The Resource Agency
 DEPARTMENT OF PARKS AND RECREATION
PRIMARY RECORD

Survey #:
 JOE #:

Primary #: _____
 HRI #: _____
 Trinomial: _____
 NRHP Status Code: _____
 Other Listings: _____
 Review Code: _____ Reviewer: _____
 Date: -/-/ - _____

*Resource Name or #: 951 Chenery

P1. Other Identifier: _____

*P2. Location: not for publication unrestricted

*a. County San Francisco

and (P2c, P2e, and P2b or P2d. Attach a Location Map as Necessary)

b. USGS 7.5' Quad: _____ YEAR: _____ T _____ ; R _____ of _____ of Sec _____ B.M. _____

c. Address: 951 Chenery ST City: San Francisco State: CA Zip Code: 94131

d. UTM: (Give more than one for large and/or linear resources) Zone: _____ mE/ _____ mN

e. Other Locational Data: (e.g., parcel #, directions to resource, elevation, etc., as appropriate)

*P3a. Description: (Describe resource and its major elements. Include design, materials, condition, alterations, size, setting, and boundaries)

See Continuation Sheet

*P3b. Resource Attributes: (List attributes and codes)

HP02

*P4. Resources Present: Building Structure Object Site District Element of a District Other

P5a. Photograph or Drawing (Photograph required for buildings, structures, and objects.)



P5b. Description of Photo:

View from Chenery looking south

*P6. Date Constructed/Age and Source:

Historic PreHistoric
 Both Neither

Year Built: 1908 - Documented

*P7. Owner and Address:

Name: TRUPIN GENE L

Address: 63 EMERALD ST #511
KEENE, NH 03431

*P8. Recorded By:

N. Moses Corrette
 City Planner
 San Francisco Planning Department
 1650 Mission Street, Suite 400
 San Francisco, CA 94103

*P9. Date Recorded: 02/19/2010

*P10. Survey Type: Survey - Reconnaissance
 Survey Title:

*P11. Report Citation: (Cite survey report and other sources, or enter "none.")

Glen Park EIR

*Attachments:

NONE

Building, Structure, and Object Record

Milling Station Record

Other: _____

Location Map

Archaeological Record

Rock Art Record

Sketch Map

District Record

Artifact Record

Continuation Sheet

Linear Feature Record

Photograph Record

P3a.Description (continued):

uilt in 1908, 951 Chenery is a free standing wood frame single family dwelling clad in cement shingles, on a slightly irregular 50 x 63 foot lot at the southwest corner of Chenery Street and Burnside Avenue. The front elevation facing Chenery is 1 ½ stories tall, the ground floor contains a centrally located entry door, flanked by an aluminum replacement sash on the left, and a projecting bay window on the right. The gabled upper floor projects over the lower floor the depth of the projecting bay window, and contains a single aluminum replacement sash. A secondary elevation facing Burnside is largely unadorned, but contains a single sectional wood garage door in the exposed basement level on the down sloping lot. The gabled roof is clad in 3-tab shingles.

*Resource Name or #: 951 Chenery

*Recorded by: N. Moses Corrette

*Date: 02/19/2010



Description: View from Burnside looking west

Photo Date: 07/17/2009

State of California - The Resource Agency
DEPARTMENT OF PARKS AND RECREATION
PRIMARY RECORD

Primary #: _____
HRI #: _____
Trinomial: _____
NRHP Status Code: 7
Other Listings: _____
Review Code: _____ Reviewer: _____
Date: -/-/

Survey #: _____
DOE #: _____

*Resource Name or #: 959 Chenery

P1. Other Identifier: _____

*P2. Location: not for publication unrestricted

*a. County San Francisco

and (P2c, P2e, and P2b or P2d. Attach a Location Map as Necessary)

b. USGS 7.5' Quad: _____ YEAR: _____ T _____ ; R _____ of _____ of Sec _____ B.M. _____

c. Address: 959 Chenery ST City: San Francisco State: CA Zip Code: 94131

d. UTM: (Give more than one for large and/or linear resources) Zone: _____ mE/ _____ mN

e. Other Locational Data: (e.g., parcel #, directions to resource, elevation, etc., as appropriate)
6733A 038

*P3a. Description: (Describe resource and its major elements. Include design, materials, condition, alterations, size, setting, and boundaries)
See Continuation Sheet

*P3b. Resource Attributes: (List attributes and codes)

HP02

*P4. Resources Present: Building Structure Object Site District Element of a District Other

P5a. Photograph or Drawing (Photograph required for buildings, structures, and objects.)



P5b. Description of Photo:

View from Chenery looking southwest

*P6. Date Constructed/Age and Source:

Historic PreHistoric

Both Neither

Year Built: 1929 - Documented

*P7. Owner and Address:

Name: CHANG HESS RUTH

Address: 959 CHENERY ST

SAN FRANCISCO, CA 94131

*P8. Recorded By:

N. Moses Corrette

City Planner

San Francisco Planning Department

1650 Mission Street, Suite 400

San Francisco, CA 94103

*P9. Date Recorded: 02/19/2010

*P10. Survey Type: Survey - Reconnaissance
Survey Title: _____

*P11. Report Citation: (Cite survey report and other sources, or enter "none.")

Glen Park EIR

*Attachments:

NONE

Building, Structure, and Object Record

Milling Station Record

Other: _____

Location Map

Archaeological Record

Rock Art Record

Sketch Map

District Record

Artifact Record

Continuation Sheet

Linear Feature Record

Photograph Record

P3a.Description (continued):

uilt in 1929, 959 Chenery st. is a wood frame single family rowhouse on an irregular 25 x 127 foot lot on the south side of the street. One of 12 similar buildings on Chenery Street between Elk and Burnside, each with a single story to Chenery Street, and two stories on Paradise, due to the downslope of the lots exposing the basement containing a garage entry accessed from Paradise Avenue. Rear facades are generally without ornament, and have landscaped yards. The stucco clad primary façade contains a recessed gated entry and a small multi-light casement window in the left building bay, and a wide bay window in the second. The five windows in the bay window are all wood multi-light casement sash with shaped heads. A pent roof parapet follows the profile of the façade and projecting bay window. The roof is flat.

*Resource Name or #: 959 Cheney

*Recorded by: N. Moses Corrette

*Date: 02/19/2010



State of California - The Resource Agency
DEPARTMENT OF PARKS AND RECREATION
PRIMARY RECORD

Primary #: _____
HRI #: _____
Trinomial: _____
NRHP Status Code: 7
Other Listings: _____
Review Code: _____ Reviewer: _____
Date: -/-/

Survey #:
DOE #:

*Resource Name or #: 963 Chenery

P1. Other Identifier: _____

*P2. Location: not for publication unrestricted
and (P2c, P2e, and P2b or P2d. Attach a Location Map as Necessary)
b. USGS 7.5' Quad: _____ YEAR: _____ T _____ R _____ of _____ of Sec _____ B.M.
c. Address: 963 Chenery ST City: San Francisco State: CA Zip Code: 94131
d. UTM: (Give more than one for large and/or linear resources) Zone: _____ mE/ _____ mN
e. Other Locational Data: (e.g., parcel #, directions to resource, elevation, etc., as appropriate)
6733A 037

*P3a. Description: (Describe resource and its major elements. Include design, materials, condition, alterations, size, setting, and boundaries)
See Continuation Sheet

*P3b. Resource Attributes: (List attributes and codes) HP02

*P4. Resources Present: Building Structure Object Site District Element of a District Other

P5a. Photograph or Drawing (Photograph required for buildings, structures, and objects.)



P5b. Description of Photo:
View from Chenery looking southwest

*P6. Date Constructed/Age and Source:
 Historic PreHistoric
 Both Neither
Year Built: 1929 - Documented

*P7. Owner and Address:
Name: HILLENFAMILY REVOC TRUST
Address: 963 CHENERY ST
SAN FRANCISCO, CA 94131

*P8. Recorded By:
N. Moses Corrette
City Planner
San Francisco Planning Department
1650 Mission Street, Suite 400
San Francisco, CA 94103

*P9. Date Recorded: 02/19/2010

*P10. Survey Type: Survey - Reconnaissance
Survey Title:

*P11. Report Citation: (Cite survey report and other sources, or enter "none.")
Glen Park EIR

*Attachments:

- NONE Location Map Sketch Map Continuation Sheet
 Building, Structure, and Object Record Archaeological Record District Record Linear Feature Record
 Milling Station Record Rock Art Record Artifact Record Photograph Record
Other: _____

P3a. Description (continued):

Built in 1929, 963 Chenery St. is a wood frame single family rowhouse on an irregular 25 x 127 foot lot on the south side of the street. One of 12 similar buildings on Chenery Street between Elk and Burnside, each with a single story to Chenery Street, and two stories on Paradise, due to the downslope of the lots exposing the basement containing a garage entry accessed from Paradise Avenue. Rear facades are generally without ornament, and have landscaped yards. The stucco clad primary façade consists of a wide bay window with decorative half timbering divisions, multi-light casement sash with multilight transoms, all of wood in the left bay, and a gated recessed entry with a quoin surround. A pent roof parapet follows the profile of the façade, with a smaller roof structure from the bay window meeting it. The roof of the main structure is flat.

*Resource Name or #: 963 Cheney

*Recorded by: N. Moses Corrette

*Date: 02/19/2010



Description: View from Paradise looking northeast
Photo Date: 07/17/2009

PRIMARY RECORD

Survey #:
DOE #:

Primary #: _____
HRI #: _____
Trinomial: _____
NRHP Status Code: 7
Other Listings: _____
Review Code: _____ Reviewer: _____
Date: -/-/

*Resource Name or #: 969 Chenery

P1. Other Identifier: _____

*P2. Location: not for publication unrestricted

*a. County San Francisco

and (P2c, P2e, and P2b or P2d. Attach a Location Map as Necessary)

b. USGS 7.5' Quad: _____ YEAR: _____ T _____ ; R _____ of _____ of Sec _____ B.M.

c. Address: 969 Chenery ST City: San Francisco State: CA Zip Code: 94131

d. UTM: (Give more than one for large and/or linear resources) Zone: _____ mE/ _____ mN

e. Other Locational Data: (e.g., parcel #, directions to resource, elevation, etc., as appropriate)
6733A 036

*P3a. Description: (Describe resource and its major elements. Include design, materials, condition, alterations, size, setting, and boundaries)
See Continuation Sheet

*P3b. Resource Attributes: (List attributes and codes)

HP02

*P4. Resources Present: Building Structure Object Site District Element of a District Other

P5a. Photograph or Drawing (Photograph required for buildings, structures, and objects.)



P5b. Description of Photo:
view from Chenery looking southwest

*P6. Date Constructed/Age and Source:

Historic PreHistoric
 Both Neither

Year Built: 1929 - Documented

*P7. Owner and Address:

Name: TRACY WILLIAM A TRUST

Address: 969 CHENERY STREET
SAN FRANCISCO, CA 94131

*P8. Recorded By:

N. Moses Corrette
City Planner
San Francisco Planning Department
1650 Mission Street, Suite 400
San Francisco, CA 94103

*P9. Date Recorded: 02/19/2010

*P10. Survey Type: Survey - Reconnaissance
Survey Title: _____

*P11. Report Citation: (Cite survey report and other sources, or enter "none.")
Glen Park EIR

*Attachments:

NONE

Building, Structure, and Object Record

Milling Station Record

Other: _____

Location Map

Archaeological Record

Rock Art Record

Sketch Map

District Record

Artifact Record

Continuation Sheet

Linear Feature Record

Photograph Record

P3a.Description (continued):

uilt in 1929, 969 Chenery St. is a wood frame single family rowhouse on an irregular 25 x 114 foot lot on the south side of the street. One of 12 similar buildings on Chenery Street between Elk and Burnside, each with a single story to Chenery Street, and two stories on Paradise, due to the downslope of the lots exposing the basement containing a garage entry accessed from Paradise Avenue. Rear facades are generally without ornament, and have landscaped yards. The stucco clad primary façade consists of a wide 5-faceted bow bay window with each facet containing a multi-light arched top wood sash casement window. To the right is a gated recessed entry with a shaped opening. A pent roof parapet follows the profile of the façade and bay window. The roof is flat.

*Resource Name or #: 969 Chenery

*Recorded by: N. Moses Corrette

*Date: 02/19/2010



Description: view from Paradise looking northeast
Photo Date: 06/17/2009

PRIMARY RECORD

Survey #:
JOE #:

Primary #: _____
HRI #: _____
Trinomial: _____
NRHP Status Code: 7
Other Listings: _____
Review Code: _____ Reviewer: _____
Date: -/-/ -

*Resource Name or #: 973 Chenery

P1. Other Identifier: _____

*P2. Location: not for publication unrestricted

*a. County San Francisco

and (P2c, P2e, and P2b or P2d. Attach a Location Map as Necessary)

b. USGS 7.5' Quad: _____ YEAR: _____ T _____ ; R _____ of _____ of Sec _____ B.M.

c. Address: 973 Chenery ST City: San Francisco State: CA Zip Code: 94131

d. UTM: (Give more than one for large and/or linear resources) Zone: _____ mE/ _____ mN

e. Other Locational Data: (e.g., parcel #, directions to resource, elevation, etc., as appropriate)
6733A 035

*P3a. Description: (Describe resource and its major elements. Include design, materials, condition, alterations, size, setting, and boundaries)
See Continuation Sheet

*P3b. Resource Attributes: (List attributes and codes) HP02

*P4. Resources Present: Building Structure Object Site District Element of a District Other

P5a. Photograph or Drawing (Photograph required for buildings, structures, and objects.)



P5b. Description of Photo:
View from Chenery looking southwest

*P6. Date Constructed/Age and Source:

Historic PreHistoric
 Both Neither

Year Built: 1929 - Documented

*P7. Owner and Address:

Name: KARL H & ELSE HARTMANN 90 TR
Address: 973 CHENERY ST
SAN FRANCISCO, CA 94131

*P8. Recorded By:

N. Moses Corrette
City Planner
San Francisco Planning Department
1650 Mission Street, Suite 400
San Francisco, CA 94103

*P9. Date Recorded: 02/19/2010

*P10. Survey Type: Survey - Reconnaissance
Survey Title: _____

*P11. Report Citation: (Cite survey report and other sources, or enter "none.")
Glen Park EIR

*Attachments:

NONE

Building, Structure, and Object Record

Milling Station Record

Other: _____

Location Map

Archaeological Record

Rock Art Record

Sketch Map

District Record

Artifact Record

Continuation Sheet

Linear Feature Record

Photograph Record

P3a. Description (continued):

Built in 1929, 973 Chenery St. is a wood frame single family rowhouse on an irregular 25 x 106 foot lot on the south side of the street. One of 12 similar buildings on Chenery Street between Elk and Burnside, each with a single story to Chenery Street, and two stories on Paradise, due to the downslope of the lots exposing the basement containing a garage entry accessed from Paradise Avenue. Rear facades are generally without ornament, and have landscaped yards. The stucco clad primary façade consists of an articulated left bay with an aluminum replacement sash picture window with a shaped parapet, and a recessed entry with a square vertical projection. A pent roof parapet crosses the remainder of the façade and the roof is flat.

*Resource Name or #: 973 Cheney

*Recorded by: N. Moses Corrette *Date: 02/19/2010



Description: View from Paradise looking northeast
Photo Date: 07/17/2009

State of California - The Resource Agency
DEPARTMENT OF PARKS AND RECREATION
PRIMARY RECORD

Primary #: _____
HRI #: _____
Trinomial: _____
NRHP Status Code: 7
Other Listings: _____
Review Code: _____ Reviewer: _____
Date: -/-/

Survey #:
JOE #:

*Resource Name or #: 979 Chenery

P1. Other Identifier: _____

*P2. Location: not for publication unrestricted

*a. County San Francisco

and (P2c, P2e, and P2b or P2d. Attach a Location Map as Necessary)

b. USGS 7.5' Quad: _____ YEAR: _____ T _____ ; R _____ of _____ of Sec _____ B.M. _____

c. Address: 979 Chenery ST City: San Francisco State: CA Zip Code: 94131

d. UTM: (Give more than one for large and/or linear resources) Zone: _____ mE/ _____ mN

e. Other Locational Data: (e.g., parcel #, directions to resource, elevation, etc., as appropriate)
6733A 034

*P3a. Description: (Describe resource and its major elements. Include design, materials, condition, alterations, size, setting, and boundaries)
See Continuation Sheet

*P3b. Resource Attributes: (List attributes and codes)

HP02

*P4. Resources Present: Building Structure Object Site District Element of a District Other

P5a. Photograph or Drawing (Photograph required for buildings, structures, and objects.)



P5b. Description of Photo:
View from Chenery looking southwest

*P6. Date Constructed/Age and Source:

Historic PreHistoric
 Both Neither

Year Built: 1929 - Documented

*P7. Owner and Address:

Name: LOECKLE RAYMOND C & DIANA A
Address: 1524 ALEMANY BLVD
SAN FRANCISCO, CA 94131

*P8. Recorded By:

N. Moses Corrette
City Planner
San Francisco Planning Department
1650 Mission Street, Suite 400
San Francisco, CA 94103

*P9. Date Recorded: 02/19/2010

*P10. Survey Type: Survey - Reconnaissance
Survey Title:

*P11. Report Citation: (Cite survey report and other sources, or enter "none.")
Glen Park EIR

*Attachments:

NONE

Building, Structure, and Object Record

Milling Station Record

Other: _____

Location Map

Archaeological Record

Rock Art Record

Sketch Map

District Record

Artifact Record

Continuation Sheet

Linear Feature Record

Photograph Record

P3a.Description (continued):

built in 1929, 979 Chenery St. is a wood frame single family rowhouse on an irregular 25 x 98 foot lot on the south side of the street. One of 12 similar buildings on Chenery Street between Elk and Burnside, each with a single story to Chenery Street, and two stories on Paradise, due to the downslope of the lots exposing the basement containing a garage entry accessed from Paradise Avenue. Rear facades are generally without ornament, and have landscaped yards. The stucco clad primary façade consists of a Chicago window of vinyl replacement sash with decorative shutters in the left bay, and a recessed entry in the right bay, under a small tower like structure. A pent roof parapet is covered in asphalt

*Resource Name or #: 979 Chenery

*Recorded by: N. Moses Corrette

*Date: 02/19/2010



Description: View from Paradise looking northeast
Photo Date: 07/17/2009

PRIMARY RECORD

Survey #:
DOE #:

Primary #: _____
HRI #: _____
Trinomial: _____
NRHP Status Code: 7
Other Listings: _____
Review Code: _____ Reviewer: _____
Date: -/-/

*Resource Name or #: 983 Chenery

P1. Other Identifier: _____

*P2. Location: not for publication unrestricted

*a. County San Francisco

and (P2c, P2e, and P2b or P2d. Attach a Location Map as Necessary)

b. USGS 7.5' Quad: _____ YEAR: _____ T _____ ; R _____ of _____ of Sec _____ B.M.

c. Address: 983 Chenery ST City: San Francisco State: CA Zip Code: 94131

d. UTM: (Give more than one for large and/or linear resources) Zone: _____ mE/ _____ mN

e. Other Locational Data: (e.g., parcel #, directions to resource, elevation, etc., as appropriate)
6733A 033

*P3a. Description: (Describe resource and its major elements. Include design, materials, condition, alterations, size, setting, and boundaries)
See Continuation Sheet

*P3b. Resource Attributes: (List attributes and codes)

HP02

*P4. Resources Present: Building Structure Object Site District Element of a District Other

P5a. Photograph or Drawing (Photograph required for buildings, structures, and objects.)



P5b. Description of Photo:
View from Chenery looking south

*P6. Date Constructed/Age and Source:

Historic PreHistoric
 Both Neither

Year Built: 1929 - Documented

*P7. Owner and Address:

Name: DALY MICHAEL & MARY A

Address: 983 CHENERY ST
SAN FRANCISCO, CA 94131

*P8. Recorded By:

N. Moses Corrette
City Planner
San Francisco Planning Department
1650 Mission Street, Suite 400
San Francisco, CA 94103

*P9. Date Recorded: 02/19/2010

*P10. Survey Type: Survey - Reconnaissance
Survey Title: _____

*P11. Report Citation: (Cite survey report and other sources, or enter "none.")
glen Park EIR

*Attachments:

NONE

Building, Structure, and Object Record

Milling Station Record

Other: _____

Location Map

Archaeological Record

Rock Art Record

Sketch Map

District Record

Artifact Record

Continuation Sheet

Linear Feature Record

Photograph Record

P3a.Description (continued):

uilt in 1929, 983 Chenery St. is a wood frame single family rowhouse on an irregular 25 x 90 foot lot on the south side of the street. One of 12 similar buildings on Chenery Street between Elk and Burnside, each with a single story to Chenery Street, and two stories on Paradise, due to the downslope of the lots exposing the basement containing a garage entry accessed from Paradise Avenue. Rear facades are generally without ornament, and have landscaped yards. The stucco clad primary façade contains an articulated segment of roughly 2/3 of the façade with sloped sides and a red tile clad parapet. Within this is a vinyl replacement sash picture window. To the right, a gated recessed entry is located below a cast plaster ornament. There is a tile clad pent roof parapet in front of the flat roof.

*Resource Name or #: 983 Chenery

*Recorded by: N. Moses Corrette *Date: 02/19/2010

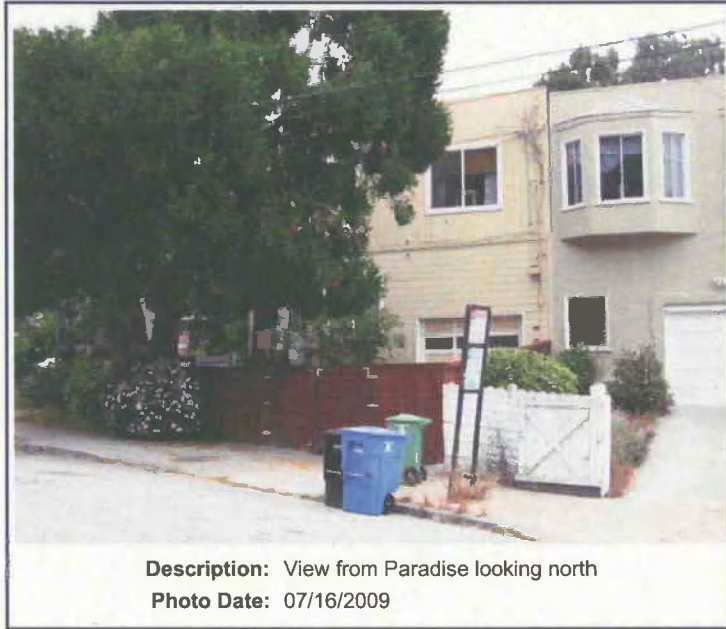

Description: View from Paradise looking north
Photo Date: 07/16/2009

PRIMARY RECORD

Survey #:
JOE #:

Primary #: _____
HRI #: _____
Trinomial: _____
NRHP Status Code: 7 _____
Other Listings: _____
Review Code: _____ Reviewer: _____
Date: -/-/ - _____

*Resource Name or #: 989 Chenery

P1. Other Identifier: _____

*P2. Location: not for publication unrestricted

*a. County San Francisco

and (P2c, P2e, and P2b or P2d. Attach a Location Map as Necessary)

b. USGS 7.5' Quad: _____ YEAR: _____ T _____ ; R _____ of _____ of Sec _____ ; B.M. _____

c. Address: 989 Chenery ST City: San Francisco State: CA Zip Code: 94131

d. UTM: (Give more than one for large and/or linear resources) Zone: _____ mE/ _____ mN

e. Other Locational Data: (e.g., parcel #, directions to resource, elevation, etc., as appropriate)
6733A 032

*P3a. Description: (Describe resource and its major elements. Include design, materials, condition, alterations, size, setting, and boundaries)
See Continuation Sheet

*P3b. Resource Attributes: (List attributes and codes)

HP02

*P4. Resources Present: Building Structure Object Site District Element of a District Other

P5a. Photograph or Drawing (Photograph required for buildings, structures, and objects.)



P5b. Description of Photo:
View from Chenery looking south

*P6. Date Constructed/Age and Source:

Historic PreHistoric
 Both Neither

Year Built: 1938 - Documented

*P7. Owner and Address:

Name: JOHN D DURST&SUSAN E MCCOMB
Address: 989 CHENERY ST
SAN FRANCISCO, CA 94131

*P8. Recorded By:

N. Moses Corrette
City Planner
San Francisco Planning Department
1650 Mission Street, Suite 400
San Francisco, CA 94103

*P9. Date Recorded: 02/19/2010

*P10. Survey Type: Survey - Reconnaissance
Survey Title: _____

*P11. Report Citation: (Cite survey report and other sources, or enter "none.")
Glen Park EIR

***Attachments:**

NONE

Building, Structure, and Object Record

Milling Station Record

Other: _____

Location Map

Archaeological Record

Rock Art Record

Sketch Map

District Record

Artifact Record

Continuation Sheet

Linear Feature Record

Photograph Record

P3a.Description (continued):

Built in 1938, 989 Chenery St. is a wood frame single family rowhouse on an irregular 36 x 74 foot lot on the south side of the street. One of 12 similar buildings on Chenery Street between Elk and Burnside, each with a single story to Chenery Street, and two stories on Paradise, due to the downslope of the lots exposing the basement containing a garage entry accessed from Paradise Avenue. Rear facades are generally without ornament, and have landscaped yards. The stucco clad primary façade contains a recessed entry on the left, and a pair of 3-light wood casement sash under a false front gable on the remainder of the façade. The gable itself is clad in two-toned stucco, and has a tiled ridge. The roof is flat.

*Resource Name or #: 989 Chenery

*Recorded by: N. Moses Corrette

*Date: 02/19/2010



Description: View from Paradise looking north
Photo Date: 07/17/2009

PRIMARY RECORD

Survey #:
JOE #:

Primary #: _____
HRI #: _____
Trinomial: _____
NRHP Status Code: 7 _____
Other Listings: _____
Review Code: _____ Reviewer: _____
Date: -/-/ _____

*Resource Name or #: 999 Chenery

P1. Other Identifier: _____

*P2. Location: not for publication unrestricted

*a. County San Francisco

and (P2c, P2e, and P2b or P2d. Attach a Location Map as Necessary)

b. USGS 7.5' Quad: _____ YEAR: _____ T _____ R _____ of _____ of Sec _____ B.M. _____

c. Address: 999 Chenery ST City: San Francisco State: CA Zip Code: 94131

d. UTM: (Give more than one for large and/or linear resources) Zone: _____ mE/ _____ mN

e. Other Locational Data: (e.g., parcel #, directions to resource, elevation, etc., as appropriate)
6733A 031

*P3a. Description: (Describe resource and its major elements. Include design, materials, condition, alterations, size, setting, and boundaries)
See Continuation Sheet

*P3b. Resource Attributes: (List attributes and codes)

HP02

*P4. Resources Present: Building Structure Object Site District Element of a District Other

P5a. Photograph or Drawing (Photograph required for buildings, structures, and objects.)

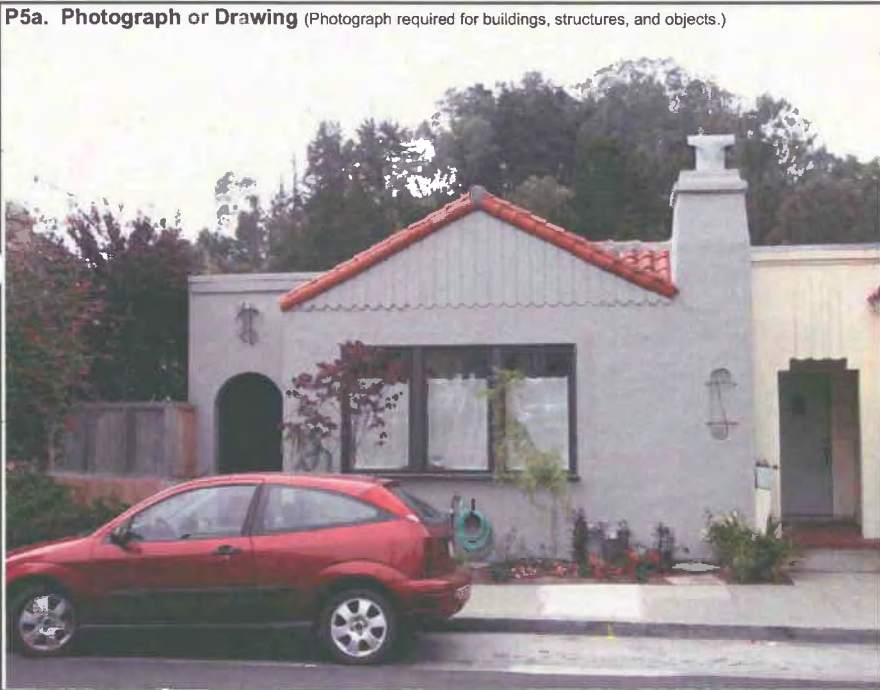

P5b. Description of Photo:
View from Chenery looking south

*P6. Date Constructed/Age and Source:

Historic PreHistoric
 Both Neither

Year Built: 1938 - Documented

*P7. Owner and Address:

Name: DIMUZIO ELENA & BOOR SETH
Address: 999 CHENERY ST
SAN FRANCISCO, CA 94131

*P8. Recorded By:

N. Moses Corrette
City Planner
San Francisco Planning Department
1650 Mission Street, Suite 400
San Francisco, CA 94103

*P9. Date Recorded: 02/19/2010

*P10. Survey Type: Survey - Reconnaissance
Survey Title:

*P11. Report Citation: (Cite survey report and other sources, or enter "none.")
Glen Park EIR

***Attachments:**

- NONE
- Building, Structure, and Object Record
- Milling Station Record
- Other: _____
- Location Map
- Archaeological Record
- Rock Art Record
- Sketch Map
- District Record
- Artifact Record
- Continuation Sheet
- Linear Feature Record
- Photograph Record

P3a.Description (continued):

uilt in 1938, 999 Chenery St. is a wood frame single family rowhouse on a 25 x 74 foot lot on the south side of the street. One of 12 similar buildings on Chenery Street between Elk and Burnside, each with a single story to Chenery Street, and two stories on Paradise, due to the downslope of the lots exposing the basement containing a garage entry accessed from Paradise Avenue. Rear facades are generally without ornament, and have landscaped yards. The stucco clad primary façade contains a recessed entry on the left, and a row of three aluminum casement sash under a false front gable on the remainder of the façade. The gable itself is clad in vertical wood boards, and has a tiled ridge. The roof is flat.

*Resource Name or #: 999 Cheney

*Recorded by: N. Moses Corrette *Date: 02/19/2010

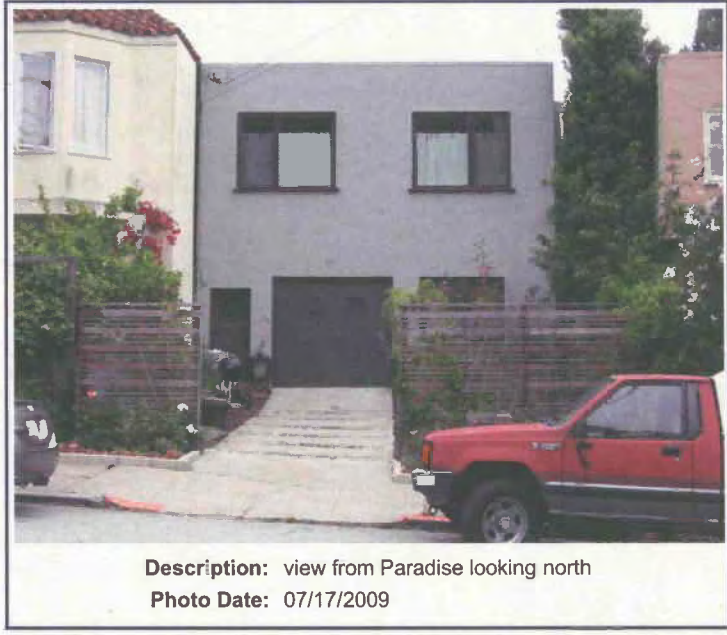

PRIMARY RECORD

Primary #: _____
HRI #: _____
Trinomial: _____
NRHP Status Code: 7
Other Listings: _____
Review Code: _____ Reviewer: _____
Date: -/-

Survey #: _____
DOE #: _____

*Resource Name or #: 1001 Chenery

P1. Other Identifier: _____

*P2. Location: not for publication unrestricted

*a. County San Francisco

and (P2c, P2e, and P2b or P2d. Attach a Location Map as Necessary)

b. USGS 7.5' Quad: _____ YEAR: _____ T _____ ; R _____ of _____ of Sec _____ B.M. _____

c. Address: 1001 Chenery ST City: San Francisco State: CA Zip Code: 94131

d. UTM: (Give more than one for large and/or linear resources) Zone: _____ mE/ _____ mN

e. Other Locational Data: (e.g., parcel #, directions to resource, elevation, etc., as appropriate)
3733A 030

*P3a. Description: (Describe resource and its major elements. Include design, materials, condition, alterations, size, setting, and boundaries)
See Continuation Sheet

*P3b. Resource Attributes: (List attributes and codes) _____

*P4. Resources Present: Building Structure Object Site District Element of a District Other

P5a. Photograph or Drawing (Photograph required for buildings, structures, and objects.)



P5b. Description of Photo:
View from Chenery looknig south

*P6. Date Constructed/Age and Source:

Historic PreHistoric
 Both Neither

Year Built: 1938 - Documented

*P7. Owner and Address:

Name: TOOHEY FAMILY LIVING TRUST

Address: 1001 CHENERY ST
SAN FRANCISCO ,CA 94131

*P8. Recorded By:

N. Moses Corrette
City Planner
San Francisco Planning Department
1650 Mission Street, Suite 400
San Francisco, CA 94103

*P9. Date Recorded: 02/19/2010

*P10. Survey Type: Survey - Reconnaissance
Survey Title: _____

*P11. Report Citation: (Cite survey report and other sources, or enter "none.")
Glen Park EIR

***Attachments:**

NONE

Building, Structure, and Object Record

Milling Station Record

Other: _____

Location Map

Archaeological Record

Rock Art Record

Sketch Map

District Record

Artifact Record

Continuation Sheet

Linear Feature Record

Photograph Record

*Resource Name or #: 1007 Chenery

*Recorded by: N. Moses Corrette *Date: 02/19/2010



State of California - The Resource Agency
DEPARTMENT OF PARKS AND RECREATION
PRIMARY RECORD

Primary #: _____
HRI #: _____
Trinomial: _____
NRHP Status Code: 7
Other Listings: _____
Review Code: _____ Reviewer: _____
Date: -/-/ - _____

Survey #: _____
JOE #: _____

*Resource Name or #: 1017 Chenery

P1. Other Identifier: _____

*P2. Location: not for publication unrestricted

*a. County San Francisco

and (P2c, P2e, and P2b or P2d. Attach a Location Map as Necessary)

b. USGS 7.5' Quad: _____ YEAR: _____ T _____ ; R _____ of _____ of Sec _____ B.M. _____

c. Address: 1017 Chenery ST City: San Francisco State: CA Zip Code: 94131

d. UTM: (Give more than one for large and/or linear resources) Zone: _____ mE/ _____ mN

e. Other Locational Data: (e.g., parcel #, directions to resource, elevation, etc., as appropriate)
6733A 028

*P3a. Description: (Describe resource and its major elements. Include design, materials, condition, alterations, size, setting, and boundaries)
See Continuation Sheet

*P3b. Resource Attributes: (List attributes and codes)

HP02

*P4. Resources Present: Building Structure Object Site District Element of a District Other

P5a. Photograph or Drawing (Photograph required for buildings, structures, and objects.)

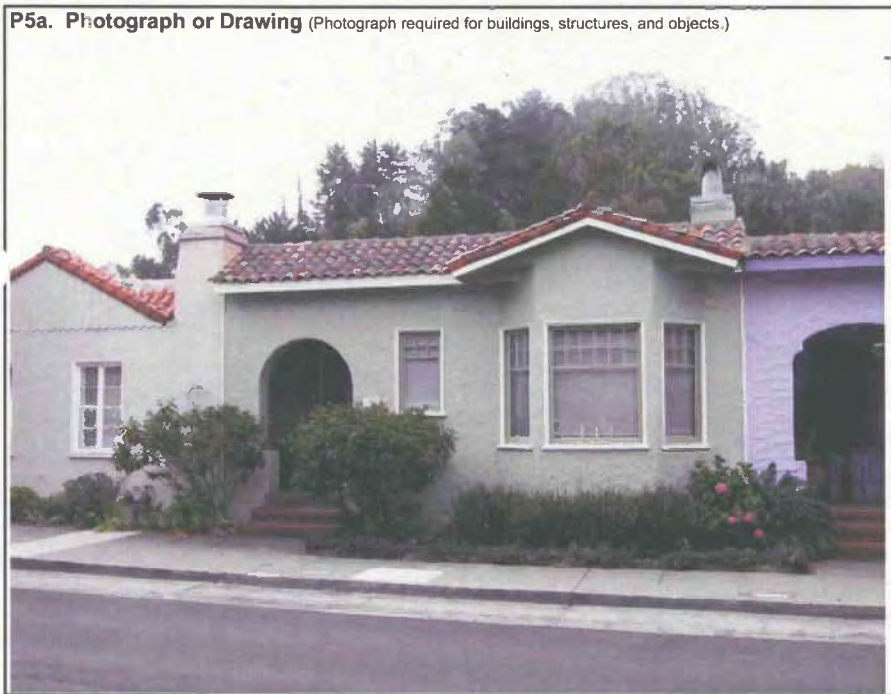

P5b. Description of Photo:
View from Chenery looking south

*P6. Date Constructed/Age and Source:

Historic PreHistoric
 Both Neither

Year Built: 1929 - Documented

*P7. Owner and Address:

Name: SCHEUERMANN R LEE & EURICH
Address: 1017 CHENERY ST
SAN FRANCISCO, CA 94131

*P8. Recorded By:

N. Moses Corrette
City Planner
San Francisco Planning Department
1650 Mission Street, Suite 400
San Francisco, CA 94103

*P9. Date Recorded: 02/19/2010

*P10. Survey Type: Survey - Reconnaissance
Survey Title: _____

*P11. Report Citation: (Cite survey report and other sources, or enter "none.")
Glen Park EIR

*Attachments:

NONE

Building, Structure, and Object Record

Milling Station Record

Other: _____

Location Map

Archaeological Record

Rock Art Record

Sketch Map

District Record

Artifact Record

Continuation Sheet

Linear Feature Record

Photograph Record

P3a.Description (continued):

Built in 1929, 1017 Chenery St. is a wood frame single family rowhouse on a 27 x 74 foot lot on the south side of the street. One of 12 similar buildings on Chenery Street between Elk and Burnside, each with a single story to Chenery Street, and two stories on Paradise, due to the downslope of the lots exposing the basement containing a garage entry accessed from Paradise Avenue. Rear facades are generally without ornament, and have landscaped yards. The stucco clad primary façade contains a recessed entry and a single window in the first building bay, and a semi hexagonal bay in the second. A red tiled pent roof parapet follows the profile of the façade and a false gable over the bay window. The windows are wood sash with multi-light upper sash and a single light lower sash. The roof is flat.

*Resource Name or #: 1017 Chenery

*Recorded by: N. Moses Corrette

*Date: 02/19/2010



Description: View from Paradise looking north
Photo Date: 07/17/2009

PRIMARY RECORD

Primary #: _____
HRI #: _____
Trinomial: _____
NRHP Status Code: 7 _____
Other Listings: _____
Review Code: _____ Reviewer: _____
Date: -/-/ _____

Survey #: _____
DOE #: _____

*Resource Name or #: 1023 Chenery

P1. Other Identifier: _____

*P2. Location: not for publication unrestricted

*a. County San Francisco

and (P2c, P2e, and P2b or P2d. Attach a Location Map as Necessary)

b. USGS 7.5' Quad: _____ YEAR: _____ T _____ ; R _____ of _____ of Sec _____ B.M. _____

c. Address: 1023 Chenery ST City: San Francisco State: CA Zip Code: 94131

d. UTM: (Give more than one for large and/or linear resources) Zone: _____ mE/ _____ mN

e. Other Locational Data: (e.g., parcel #, directions to resource, elevation, etc., as appropriate)
6733A 027

*P3a. Description: (Describe resource and its major elements. Include design, materials, condition, alterations, size, setting, and boundaries)
See Continuation Sheet

*P3b. Resource Attributes: (List attributes and codes) HP02

*P4. Resources Present: Building Structure Object Site District Element of a District Other

P5a. Photograph or Drawing (Photograph required for buildings, structures, and objects.)



P5b. Description of Photo:
View from Chenery looking south

*P6. Date Constructed/Age and Source:

Historic PreHistoric
 Both Neither

Year Built: 1929 - Documented

*P7. Owner and Address:

Name: JAMES T & ANNA C OKEEFE LVG

Address: 1023 CHENERY ST
SAN FRANCISCO, CA 94131

*P8. Recorded By:

N. Moses Corrette
City Planner
San Francisco Planning Department
1650 Mission Street, Suite 400
San Francisco, CA 94103

*P9. Date Recorded: 02/19/2010

*P10. Survey Type: Survey - Reconnaissance
Survey Title: _____

*P11. Report Citation: (Cite survey report and other sources, or enter "none.")
Glen Park EIR

***Attachments:**

- NONE Location Map Sketch Map Continuation Sheet
 Building, Structure, and Object Record Archaeological Record District Record Linear Feature Record
 Milling Station Record Rock Art Record Artifact Record Photograph Record
Other: _____

P3a. Description (continued):

uilt in 1929, 1023 Chenery st is a wood frame single family rowhouse on a 27 x 74 foot lot on the south side of the street. One of 12 similar buildings on Chenery Street between Elk and Burnside, each with a single story to Chenery Street, and two stories on Paradise, due to the down slope of the lots exposing the basement containing a garage entry accessed from Paradise Avenue. Rear facades are generally without ornament, and have landscaped yards. The stucco clad primary façade contains a recessed entry and a single window in the first building bay, and a semi hexagonal bay in the second. A red tiled pent roof parapet follows the profile of the façade and projecting bay window. The windows are wood sash with multi-light upper sash and a single light lower sash. The roof is flat.

*Resource Name or #: 1023 Chenery

*Recorded by: N. Moses Corrette *Date: 02/19/2010



Description: View from Paradise looking north
Photo Date: 07/17/2009

PRIMARY RECORD

Survey #:
DOE #:

Primary #: _____
HRI #: _____
Trinomial: _____
NRHP Status Code: 7
Other Listings: _____
Review Code: _____ Reviewer: _____
Date: -/-

*Resource Name or #: 1035 Chenery

P1. Other Identifier: _____

*P2. Location: not for publication unrestricted

*a. County San Francisco

and (P2c, P2e, and P2b or P2d. Attach a Location Map as Necessary)

b. USGS 7.5' Quad: _____ YEAR: _____ T _____ ; R _____ of _____ of Sec _____ B.M. _____

c. Address: 1035 Chenery City: San Francisco State: CA Zip Code: 94131

d. UTM: (Give more than one for large and/or linear resources) Zone: _____ mE/ _____ mN

e. Other Locational Data: (e.g., parcel #, directions to resource, elevation, etc., as appropriate)
6733A 039

*P3a. Description: (Describe resource and its major elements. Include design, materials, condition, alterations, size, setting, and boundaries)
See Continuation Sheet

*P3b. Resource Attributes: (List attributes and codes)

HP02

*P4. Resources Present: Building Structure Object Site District Element of a District Other

P5a. Photograph or Drawing (Photograph required for buildings, structures, and objects.)



P5b. Description of Photo:

View from Elk looking south

*P6. Date Constructed/Age and Source:

Historic PreHistoric
 Both Neither

Year Built: 1948 - Documented

*P7. Owner and Address:

Name: SIRCAR RINA

Address: 1035 CHENERY ST
SAN FRANCISCO, CA 94131

*P8. Recorded By:

N. Moses Corrette
City Planner
San Francisco Planning Department
1650 Mission Street, Suite 400
San Francisco, CA 94103

*P9. Date Recorded: 02/19/2010

*P10. Survey Type: Survey - Reconnaissance
Survey Title:

*P11. Report Citation: (Cite survey report and other sources, or enter "none.")

Glen Park EIR

*Attachments:

NONE

Building, Structure, and Object Record

Milling Station Record

Other: _____

Location Map

Archaeological Record

Rock Art Record

Sketch Map

District Record

Artifact Record

Continuation Sheet

Linear Feature Record

Photograph Record

P3a.Description (continued):

uilt in 1948, 1035 Chenery St. is a two story, free standing wood frame single family dwelling on an irregular 65 x 36 foot lot. While addressed as 1035 Chenery, the primary elevation faces east on Elk Street, and contains a brick and stucco stair leading to the main entry on the upper level and a wide garage door in the left building bay, and a single window in the right. The upper floor contains a recessed entry and a projecting mass with three windows. The central window appears to be fixed, and the outer windows are casement. To the right are found a pair of double hung windows. The secondary elevation on Chenery St. contains single, pairs and a row of three windows of varying sizes and locations. All windows are vinyl replacement sash with snap in grids. A tile clad pent roof parapet follows the profile of the building and projecting masses on the primary elevation, and most of the secondary elevation. The roof is flat.