

#1

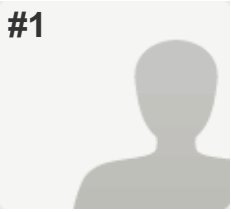

INCOMPLETE

Collector: Web Link 1 (Web Link)

Started: Tuesday, December 15, 2015 2:21:52 PM

Last Modified: Tuesday, December 15, 2015 2:22:08 PM

PAGE 2: Submit Your Order to the Kitchen

Q1: Submit Your Order to the Kitchen

Entree #5: "Build Your Own" Meal

PAGE 3: Entree #5: "Build Your Own" Menu

Q2: Please submit your custom order. Add any combinations of additional ingredients that add up to 100. If there are missing or mis-proportioned ingredients, please note that in your comments below.

Respondent skipped this question

PAGE 4: Comments & Feedback

Q3: Why Did You Choose This Entree?

Respondent skipped this question

PAGE 5: Optional Demographic Information

Q4: Please tell us about yourself

Respondent skipped this question

Q5: How are you affiliated with the Central SoMa Neighborhood?

Respondent skipped this question

#2

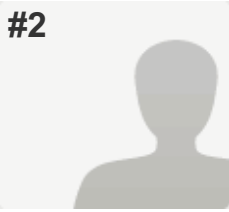

COMPLETE

Collector: Web Link 1 (Web Link)

Started: Tuesday, December 15, 2015 2:20:41 PM

Last Modified: Tuesday, December 15, 2015 2:23:27 PM

PAGE 2: Submit Your Order to the Kitchen

Q1: Submit Your Order to the Kitchen

Entree #1: Residential Diversity Steak with a Side of Amenities

PAGE 3: Entree #5: "Build Your Own" Menu

Q2: Please submit your custom order. Add any combinations of additional ingredients that add up to 100. If there are missing or mis-proportioned ingredients, please note that in your comments below.

Respondent skipped this question

PAGE 4: Comments & Feedback

Q3: Why Did You Choose This Entree?

Respondent skipped this question

PAGE 5: Optional Demographic Information

Q4: Please tell us about yourself

Respondent skipped this question

Q5: How are you affiliated with the Central SoMa Neighborhood?

Worker of the neighborhood

#3

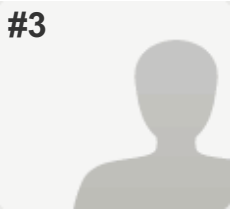

COMPLETE

Collector: Web Link 1 (Web Link)

Started: Tuesday, December 15, 2015 2:35:57 PM

Last Modified: Tuesday, December 15, 2015 2:45:11 PM

PAGE 2: Submit Your Order to the Kitchen

Q1: Submit Your Order to the Kitchen

Entree #4: Sampler Platter

PAGE 3: Entree #5: "Build Your Own" Menu

Q2: Please submit your custom order. Add any combinations of additional ingredients that add up to 100. If there are missing or mis-proportioned ingredients, please note that in your comments below.

Respondent skipped this question

PAGE 4: Comments & Feedback

Q3: Why Did You Choose This Entree?

Respondent skipped this question

PAGE 5: Optional Demographic Information

Q4: Please tell us about yourself

Company or Neighborhood Organization

631 Folsom Street Homeowners Ass

Q5: How are you affiliated with the Central SoMa Neighborhood?

Resident of the neighborhood

#4

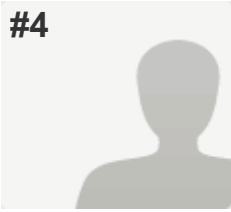

COMPLETE

Collector: Web Link 1 (Web Link)

Started: Tuesday, December 15, 2015 2:50:19 PM

Last Modified: Tuesday, December 15, 2015 3:04:51 PM

PAGE 2: Submit Your Order to the Kitchen

Q1: Submit Your Order to the Kitchen

Entree #4: Sampler Platter

PAGE 3: Entree #5: "Build Your Own" Menu

Q2: Please submit your custom order. Add any combinations of additional ingredients that add up to 100. If there are missing or mis-proportioned ingredients, please note that in your comments below.

Complete Streets

Redesign all major streets to be safe and comfortable for people walking and biking (10)

Environmental Sustainability

"Better Roofs" Requirement (green and/or solar) (5)

Required purchase of 100% renewable energy (8)

Required water recycling for buildings over 100,000 square feet (2)

Required landscaping of private open space (1)

Revolving Loan Fund for greening public and publicly-funded buildings (2)

Incorporate stormwater management into complete streets (4)

Greening of the area around the freeway (3)

Investment in flooding and sea level rise protection and adaptation (15)

Historic Preservation

Funding for rehabilitation of 55 new Article 11 buildings (7)

Contribution towards rehabilitation of the Old Mint (2)

Non-Profit Office and Community Services

400,000 square feet of space to house existing non-profits (30)

60,000 square feet to meet needs of new population (3)

Open Space

South Park-sized new park (~1 acre) (5)

Under I-80 Recreation Area between 4th and 5th Streets (~3.0 acres) (3)

Participation in funding a 5-acre neighborhood serving park (3)

Production, Distribution, and Repair (including Arts)

225,000 square feet (25% of existing protected PDR space) (11)

Another 225,000 square feet (for a total of 50% of existing protected PDR space) (22)

Another 225,000 square feet (for a total of 75% of existing protected PDR space) (33)

Another 225,000 square feet (for a total of 100% of existing protected PDR space) (44)

Transit

Investment for use towards transit expansion, maintenance of existing fleet and implementation of the Muni Forward program. Select one value. (10) (20) (30) (40) (50)

PAGE 4: Comments & Feedback

Q3: Why Did You Choose This Entree?

I think the Sampler Platter is a strong plan with two exceptions.

- The data I've seen suggest very minimal use of the city's existing POPOS. I think funding for public spaces could be much better targeted than those projects.
- The spending allocated for preservation of historic buildings is far too high. Many of the identified historic buildings do not justify such substantial taxpayer resources.

PAGE 5: Optional Demographic Information

Q4: Please tell us about yourself

Company or Neighborhood Organization	Verizon
--------------------------------------	---------

Q5: How are you affiliated with the Central SoMa Neighborhood?

Worker of the neighborhood

#5

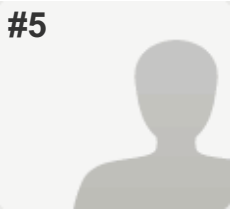

COMPLETE

Collector: Web Link 1 (Web Link)

Started: Tuesday, December 15, 2015 3:02:05 PM

Last Modified: Tuesday, December 15, 2015 3:11:27 PM

PAGE 2: Submit Your Order to the Kitchen

Q1: Submit Your Order to the Kitchen

Entree #3: Green and Mobile Lasagna

PAGE 3: Entree #5: "Build Your Own" Menu

Q2: Please submit your custom order. Add any combinations of additional ingredients that add up to 100. If there are missing or mis-proportioned ingredients, please note that in your comments below.

Respondent skipped this question

PAGE 4: Comments & Feedback

Q3: Why Did You Choose This Entree?

I think that Entree #5: "Build Your Own" Meal needs some TLC including checkboxes and a tally.

PAGE 5: Optional Demographic Information

Q4: Please tell us about yourself

Respondent skipped this question

Q5: How are you affiliated with the Central SoMa Neighborhood?

Other (please specify)
Frequent visitor residing in San Jose

#6

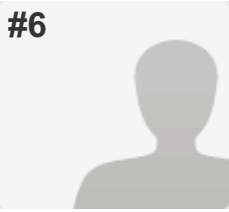

INCOMPLETE

Collector: Web Link 1 (Web Link)

Started: Tuesday, December 15, 2015 3:19:19 PM

Last Modified: Tuesday, December 15, 2015 3:22:39 PM

PAGE 2: Submit Your Order to the Kitchen

Q1: Submit Your Order to the Kitchen

Entree #5: "Build Your Own" Meal

PAGE 3: Entree #5: "Build Your Own" Menu

Q2: Please submit your custom order. Add any combinations of additional ingredients that add up to 100. If there are missing or mis-proportioned ingredients, please note that in your comments below.

Respondent skipped this question

PAGE 4: Comments & Feedback

Q3: Why Did You Choose This Entree?

Respondent skipped this question

PAGE 5: Optional Demographic Information

Q4: Please tell us about yourself

Respondent skipped this question

Q5: How are you affiliated with the Central SoMa Neighborhood?

Respondent skipped this question

#7

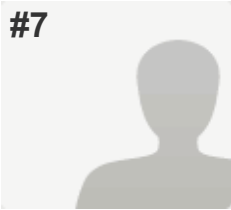

COMPLETE

Collector: Web Link 1 (Web Link)

Started: Tuesday, December 15, 2015 2:21:02 PM

Last Modified: Tuesday, December 15, 2015 3:25:11 PM

PAGE 2: Submit Your Order to the Kitchen

Q1: Submit Your Order to the Kitchen

Entree #5: "Build Your Own" Meal

PAGE 3: Entree #5: "Build Your Own" Menu

Q2: Please submit your custom order. Add any combinations of additional ingredients that add up to 100. If there are missing or mis-proportioned ingredients, please note that in your comments below.

Investment for use towards transit expansion, maintenance of existing fleet and implementation of the Muni Forward program. Select one value. (72) Improving transit must be the number one priority. This value, in addition to the "basic ingredients" amount, will make it only number two (after affordable housing), but that's still a lot better than the other "entrees".

The rest are relatively small items that could have out-sized impact:

South Park-sized new park (~1 acre) (5)

Under I-80 Recreation Area between 4th and 5th Streets (~3.0 acres) (3)

Participation in funding a 5-acre neighborhood serving park (3)

Funding for rehabilitation of 55 new Article 11 buildings (7)

Contribution towards rehabilitation of the Old Mint (2)

Required water recycling for buildings over 100,000 square feet (2)

Revolving Loan Fund for greening public and publicly-funded buildings (2)

Incorporate stormwater management into complete streets (4)

PAGE 4: Comments & Feedback

Q3: Why Did You Choose This Entree?

Transit, transit, transit. Invest to make Muni run more efficiently, delivering more service with the same operating costs. Figure out how to escape the consultant-heavy, common-sense-free, snail's-pace public process that bogs down projects for decades and then delivers lemons.

PAGE 5: Optional Demographic Information

Q4: Please tell us about yourself

Respondent skipped this question

Q5: How are you affiliated with the Central SoMa Neighborhood?

Resident of the neighborhood

#8

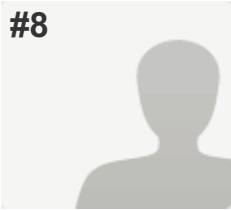

COMPLETE

Collector: Web Link 1 (Web Link)

Started: Tuesday, December 15, 2015 3:02:01 PM

Last Modified: Tuesday, December 15, 2015 3:43:19 PM

PAGE 2: Submit Your Order to the Kitchen

Q1: Submit Your Order to the Kitchen

Entree #3: Green and Mobile Lasagna

PAGE 3: Entree #5: "Build Your Own" Menu

Q2: Please submit your custom order. Add any combinations of additional ingredients that add up to 100. If there are missing or mis-proportioned ingredients, please note that in your comments below.

Respondent skipped this question

PAGE 4: Comments & Feedback

Q3: Why Did You Choose This Entree?

I think improving the streets and transit options are the most important items to be addresses since these can only be done by the city. I can choose to donate to nonprofits to support other goals but not to improve streets and transportation.

PAGE 5: Optional Demographic Information

Q4: Please tell us about yourself

Company or Neighborhood Organization

Work and live in SOMA.

Q5: How are you affiliated with the Central SoMa Neighborhood?

Resident of the neighborhood,

Worker of the neighborhood,

Property owner in the neighborhood

#9

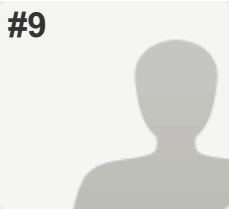

COMPLETE

Collector: Web Link 1 (Web Link)

Started: Tuesday, December 15, 2015 3:43:33 PM

Last Modified: Tuesday, December 15, 2015 3:59:46 PM

PAGE 2: Submit Your Order to the Kitchen

Q1: Submit Your Order to the Kitchen

Entree #4: Sampler Platter

PAGE 3: Entree #5: "Build Your Own" Menu

Q2: Please submit your custom order. Add any combinations of additional ingredients that add up to 100. If there are missing or mis-proportioned ingredients, please note that in your comments below.

Respondent skipped this question

PAGE 4: Comments & Feedback

Q3: Why Did You Choose This Entree?

Respondent skipped this question

PAGE 5: Optional Demographic Information

Q4: Please tell us about yourself

Company or Neighborhood Organization

City government

Q5: How are you affiliated with the Central SoMa Neighborhood?

Other (please specify) city staff working on plans

#10



COMPLETE

Collector: Web Link 1 (Web Link)

Started: Tuesday, December 15, 2015 4:10:49 PM

Last Modified: Tuesday, December 15, 2015 4:26:51 PM

PAGE 2: Submit Your Order to the Kitchen

Q1: Submit Your Order to the Kitchen

Entree #2: Economic Diversity Stew

PAGE 3: Entree #5: "Build Your Own" Menu

Q2: Please submit your custom order. Add any combinations of additional ingredients that add up to 100. If there are missing or mis-proportioned ingredients, please note that in your comments below.

Respondent skipped this question

PAGE 4: Comments & Feedback

Q3: Why Did You Choose This Entree?

While a higher number for affordable housing appeals to me I also feel that this location offers the best place for economic development to support some past uses as well as providing space for the arts and non profits being displaced to Oakland due to high commercial rents here.

This area has become a strong arts district adjacent to the convention center. In the transfer of redevelopment area to a new entity, I am concerned that there be adequate capital funding to maintain yeeba buena gardens and any new open space added here. The convention center is being let off the hook for the subsidy it had to provide for 20 years to mitigate the displacement of an entire ethnic low income neighborhood. You mention use of Mello Roos. Make sure the public benefits continue full support for the whole Yerba Buena complex.

Kudos for an excellent and interesting packaging for public participation through out this long process . Congrats

Regina Sneed

PAGE 5: Optional Demographic Information

Q4: Please tell us about yourself

Company or Neighborhood Organization

Inner sunset

Q5: How are you affiliated with the Central SoMa Neighborhood?

Other (please specify)
Active with arts org and gardens

#11

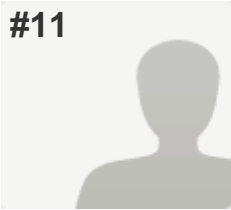

COMPLETE

Collector: Web Link 1 (Web Link)

Started: Tuesday, December 15, 2015 5:57:06 PM

Last Modified: Tuesday, December 15, 2015 5:59:18 PM

Q1: Submit Your Order to the Kitchen

Entree #1: Residential Diversity Steak with a Side of Amenities

PAGE 3: Entree #5: "Build Your Own" Menu

Q2: Please submit your custom order. Add any combinations of additional ingredients that add up to 100. If there are missing or mis-proportioned ingredients, please note that in your comments below.

Respondent skipped this question

PAGE 4: Comments & Feedback

Q3: Why Did You Choose This Entree?

Respondent skipped this question

PAGE 5: Optional Demographic Information

Q4: Please tell us about yourself

Respondent skipped this question

Q5: How are you affiliated with the Central SoMa Neighborhood?

Other (please specify) SF Resident, frequent visitor

#12

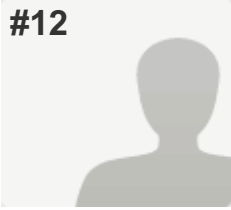

INCOMPLETE

Collector: Web Link 1 (Web Link)

Started: Tuesday, December 15, 2015 7:14:52 PM

Last Modified: Tuesday, December 15, 2015 7:27:14 PM

PAGE 2: Submit Your Order to the Kitchen

Q1: Submit Your Order to the Kitchen

Entree #5: "Build Your Own" Meal

PAGE 3: Entree #5: "Build Your Own" Menu

Q2: Please submit your custom order. Add any combinations of additional ingredients that add up to 100. If there are missing or mis-proportioned ingredients, please note that in your comments below.

Respondent skipped this question

PAGE 4: Comments & Feedback

Q3: Why Did You Choose This Entree?

Respondent skipped this question

PAGE 5: Optional Demographic Information

Q4: Please tell us about yourself

Respondent skipped this question

Q5: How are you affiliated with the Central SoMa Neighborhood?

Respondent skipped this question

#13

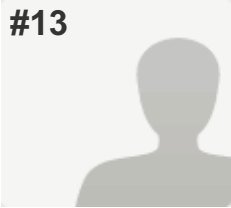

COMPLETE

Collector: Web Link 1 (Web Link)

Started: Tuesday, December 15, 2015 7:29:57 PM

Last Modified: Tuesday, December 15, 2015 7:36:14 PM

PAGE 2: Submit Your Order to the Kitchen

Q1: Submit Your Order to the Kitchen

Entree #2: Economic Diversity Stew

PAGE 3: Entree #5: "Build Your Own" Menu

Q2: Please submit your custom order. Add any combinations of additional ingredients that add up to 100. If there are missing or mis-proportioned ingredients, please note that in your comments below.

Respondent skipped this question

PAGE 4: Comments & Feedback

Q3: Why Did You Choose This Entree?

The affordability percentage should not be pushed at the expense of momentum. Neighborhood character is of great importance, including historic sites (esp. the Old Mint), light industry and small craft-oriented businesses. However, the plan should allow flexibility in accommodating residential development of historic elements.

PAGE 5: Optional Demographic Information

Q4: Please tell us about yourself

Company or Neighborhood Organization

Advisory Board of Port of San Francisco

Q5: How are you affiliated with the Central SoMa Neighborhood?

Other (please specify)
Frequent visitor to the neighborhood and longtime city resident

#14

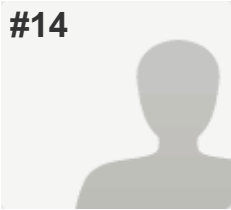

INCOMPLETE

Collector: Web Link 1 (Web Link)

Started: Tuesday, December 15, 2015 7:32:43 PM

Last Modified: Tuesday, December 15, 2015 7:41:02 PM

PAGE 2: Submit Your Order to the Kitchen

Q1: Submit Your Order to the Kitchen

Entree #5: "Build Your Own" Meal

PAGE 3: Entree #5: "Build Your Own" Menu

Q2: Please submit your custom order. Add any combinations of additional ingredients that add up to 100. If there are missing or mis-proportioned ingredients, please note that in your comments below.

Respondent skipped this question

PAGE 4: Comments & Feedback

Q3: Why Did You Choose This Entree?

Respondent skipped this question

PAGE 5: Optional Demographic Information

Q4: Please tell us about yourself

Respondent skipped this question

Q5: How are you affiliated with the Central SoMa Neighborhood?

Respondent skipped this question

#15

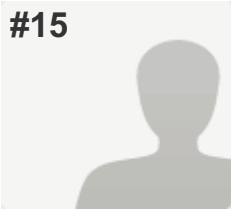

COMPLETE

Collector: Web Link 1 (Web Link)

Started: Tuesday, December 15, 2015 7:50:05 PM

Last Modified: Tuesday, December 15, 2015 8:13:55 PM

PAGE 2: Submit Your Order to the Kitchen

Q1: Submit Your Order to the Kitchen

Entree #2: Economic Diversity Stew

PAGE 3: Entree #5: "Build Your Own" Menu

Q2: Please submit your custom order. Add any combinations of additional ingredients that add up to 100. If there are missing or mis-proportioned ingredients, please note that in your comments below.

Respondent skipped this question

PAGE 4: Comments & Feedback

Q3: Why Did You Choose This Entree?

As San Francisco continues to face dramatic economic shifts, I think it's important to preserve, protect and create affordable housing and jobs for people at all economic levels. Housing without jobs will only go so far in ensuring the continued diversity of San Francisco. Access to those homes and jobs is important as well, so it will be important to understand what the public will actually get for the transit dollars invested through this plan.

PAGE 5: Optional Demographic Information

Q4: Please tell us about yourself

Respondent skipped this question

Q5: How are you affiliated with the Central SoMa Neighborhood?

Worker of the neighborhood

#16

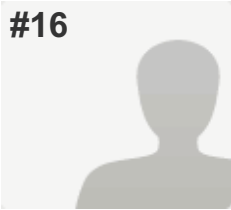

COMPLETE

Collector: Web Link 1 (Web Link)

Started: Wednesday, December 16, 2015 8:53:49 AM

Last Modified: Wednesday, December 16, 2015 8:59:53 AM

PAGE 2: Submit Your Order to the Kitchen

Q1: Submit Your Order to the Kitchen

Entree #4: Sampler Platter

PAGE 3: Entree #5: "Build Your Own" Menu

Q2: Please submit your custom order. Add any combinations of additional ingredients that add up to 100. If there are missing or mis-proportioned ingredients, please note that in your comments below.

Respondent skipped this question

PAGE 4: Comments & Feedback

Q3: Why Did You Choose This Entree?

This option gives the most diversity to what Central SOMA would look like in 50 years.

PAGE 5: Optional Demographic Information

Q4: Please tell us about yourself

Company or Neighborhood Organization

Art Non-profit E.D.

Q5: How are you affiliated with the Central SoMa Neighborhood?

Worker of the neighborhood

#17

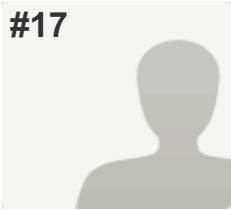

COMPLETE

Collector: Web Link 1 (Web Link)

Started: Wednesday, December 16, 2015 10:02:16 AM

Last Modified: Wednesday, December 16, 2015 10:03:31 AM

PAGE 2: Submit Your Order to the Kitchen

Q1: Submit Your Order to the Kitchen

Entree #1: Residential Diversity Steak with a Side of Amenities

PAGE 3: Entree #5: "Build Your Own" Menu

Q2: Please submit your custom order. Add any combinations of additional ingredients that add up to 100. If there are missing or mis-proportioned ingredients, please note that in your comments below.

Respondent skipped this question

PAGE 4: Comments & Feedback

Q3: Why Did You Choose This Entree?

Because I like living in an economically diverse City

PAGE 5: Optional Demographic Information

Q4: Please tell us about yourself

Company or Neighborhood Organization

Northern California Community Loan Fund

Q5: How are you affiliated with the Central SoMa Neighborhood?

Worker of the neighborhood

#18

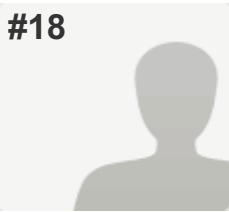

COMPLETE

Collector: Web Link 1 (Web Link)

Started: Wednesday, December 16, 2015 10:31:33 AM

Last Modified: Wednesday, December 16, 2015 10:35:17 AM

PAGE 2: Submit Your Order to the Kitchen

Q1: Submit Your Order to the Kitchen

Entree #3: Green and Mobile Lasagna

PAGE 3: Entree #5: "Build Your Own" Menu

Q2: Please submit your custom order. Add any combinations of additional ingredients that add up to 100. If there are missing or mis-proportioned ingredients, please note that in your comments below.

Respondent skipped this question

PAGE 4: Comments & Feedback

Q3: Why Did You Choose This Entree?

The SoMA area is currently undergoing a difficult transformation from an industrial/warehouse district into a medium-density commercial and residential neighborhood. For example, almost every apartment in the area has a noise problem due to the combination of busy streets, limited public transit, and the highway.

If we really want to set the area up for success in the long term, we need to invest in the environmental conditions and transportation (both public and walking/biking) infrastructure of the area.

So I would strongly prefer investment go into those issues.

PAGE 5: Optional Demographic Information

Q4: Please tell us about yourself

Company or Neighborhood Organization

Dropbox employee, 235 Berry resident

Q5: How are you affiliated with the Central SoMa Neighborhood?

Resident of the neighborhood,

Worker of the neighborhood,

Property owner in the neighborhood

#19

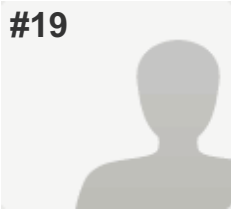

COMPLETE

Collector: Web Link 1 (Web Link)

Started: Wednesday, December 16, 2015 11:03:29 AM

Last Modified: Wednesday, December 16, 2015 11:06:50 AM

PAGE 2: Submit Your Order to the Kitchen

Q1: Submit Your Order to the Kitchen

Entree #1: Residential Diversity Steak with a Side of Amenities

PAGE 3: Entree #5: "Build Your Own" Menu

Q2: Please submit your custom order. Add any combinations of additional ingredients that add up to 100. If there are missing or mis-proportioned ingredients, please note that in your comments below.

Respondent skipped this question

PAGE 4: Comments & Feedback

Q3: Why Did You Choose This Entree?

I would love to see more support for Muni, along with more green spaces and parks for SoMa.

PAGE 5: Optional Demographic Information

Q4: Please tell us about yourself

Respondent skipped this question

Q5: How are you affiliated with the Central SoMa Neighborhood?

Other (please specify)
Live two blocks from the neighborhood

#20

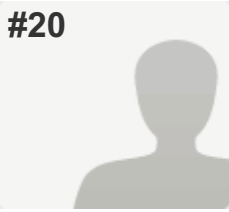

INCOMPLETE

Collector: Web Link 1 (Web Link)

Started: Wednesday, December 16, 2015 11:33:52 AM

Last Modified: Wednesday, December 16, 2015 12:15:21 PM

PAGE 2: Submit Your Order to the Kitchen

Q1: Submit Your Order to the Kitchen

Entree #5: "Build Your Own" Meal

PAGE 3: Entree #5: "Build Your Own" Menu

Q2: Please submit your custom order. Add any combinations of additional ingredients that add up to 100. If there are missing or mis-proportioned ingredients, please note that in your comments below.

Complete Streets: 10

Open Space: All: 11

Environmental Sustainability: All: 40

Non-Profit Office and Community Services; New space: 3

Transit: Remainder: 36

PAGE 4: Comments & Feedback

Q3: Why Did You Choose This Entree?

Need to make the place livable for humans, pedestrians, evo-friendly-transit users--especially when likely increasing # people seeing it as a destination.

PAGE 5: Optional Demographic Information

Q4: Please tell us about yourself

Respondent skipped this question

Q5: How are you affiliated with the Central SoMa Neighborhood?

Resident of the neighborhood

#21

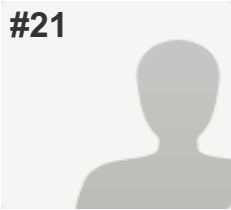

COMPLETE

Collector: Web Link 1 (Web Link)

Started: Wednesday, December 16, 2015 1:17:56 PM

Last Modified: Wednesday, December 16, 2015 1:19:48 PM

PAGE 2: Submit Your Order to the Kitchen

Q1: Submit Your Order to the Kitchen

Entree #2: Economic Diversity Stew

PAGE 3: Entree #5: "Build Your Own" Menu

Q2: Please submit your custom order. Add any combinations of additional ingredients that add up to 100. If there are missing or mis-proportioned ingredients, please note that in your comments below.

Respondent skipped this question

PAGE 4: Comments & Feedback

Q3: Why Did You Choose This Entree?

I like the historical aspects the mix of old and new building, please keep any new buildings in character and heights as surrounding buildings.

PAGE 5: Optional Demographic Information

Q4: Please tell us about yourself

Respondent skipped this question

Q5: How are you affiliated with the Central SoMa Neighborhood?

Resident of the neighborhood,
Property owner in the neighborhood

#22



INCOMPLETE

Collector: Web Link 1 (Web Link)

Started: Wednesday, December 16, 2015 2:24:50 PM

Last Modified: Wednesday, December 16, 2015 2:29:45 PM

PAGE 2: Submit Your Order to the Kitchen

Q1: Submit Your Order to the Kitchen

Entree #2: Economic Diversity Stew

PAGE 3: Entree #5: "Build Your Own" Menu

Q2: Please submit your custom order. Add any combinations of additional ingredients that add up to 100. If there are missing or mis-proportioned ingredients, please note that in your comments below.

Respondent skipped this question

PAGE 4: Comments & Feedback

Q3: Why Did You Choose This Entree?

Respondent skipped this question

PAGE 5: Optional Demographic Information

Q4: Please tell us about yourself

Respondent skipped this question

Q5: How are you affiliated with the Central SoMa Neighborhood?

Respondent skipped this question

#23

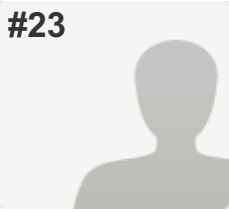

INCOMPLETE

Collector: Web Link 1 (Web Link)

Started: Wednesday, December 16, 2015 3:37:58 PM

Last Modified: Wednesday, December 16, 2015 3:45:01 PM

PAGE 2: Submit Your Order to the Kitchen

Q1: Submit Your Order to the Kitchen

Entree #3: Green and Mobile Lasagna

PAGE 3: Entree #5: "Build Your Own" Menu

Q2: Please submit your custom order. Add any combinations of additional ingredients that add up to 100. If there are missing or mis-proportioned ingredients, please note that in your comments below.

Respondent skipped this question

PAGE 4: Comments & Feedback

Q3: Why Did You Choose This Entree?

Transit in the neighborhood, including sidewalks and bike lanes, are severely lacking. Residents lack public transit options, and I have witnessed many near-miss accidents between walkers/bikers and cars.

In addition, the neighborhood is not green enough. The streets lack trees and well-kept landscaped areas.

Sustainability should be of utmost priority as this neighborhood expands.

PAGE 5: Optional Demographic Information

Q4: Please tell us about yourself

Respondent skipped this question

Q5: How are you affiliated with the Central SoMa Neighborhood?

Resident of the neighborhood

#24

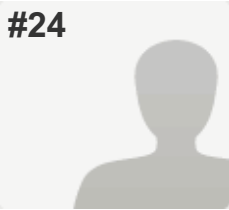

COMPLETE

Collector: Web Link 1 (Web Link)

Started: Wednesday, December 16, 2015 3:38:14 PM

Last Modified: Wednesday, December 16, 2015 5:20:12 PM

PAGE 2: Submit Your Order to the Kitchen

Q1: Submit Your Order to the Kitchen

Entree #1: Residential Diversity Steak with a Side of Amenities

PAGE 3: Entree #5: "Build Your Own" Menu

Q2: Please submit your custom order. Add any combinations of additional ingredients that add up to 100. If there are missing or mis-proportioned ingredients, please note that in your comments below.

Respondent skipped this question

PAGE 4: Comments & Feedback

Q3: Why Did You Choose This Entree?

It was between this and the Green & Mobile choice because of the latter's emphasis on funding transit, a concept near and dear. In the end, however, I opted for increased housing affordability because of the dire crisis that confronts us. I commend the authors of this survey! It's a terrific concept. The downside is that it made me really hungry. Someone in your shop REALLY understands foodie lingo!

PAGE 5: Optional Demographic Information

Q4: Please tell us about yourself

Company or Neighborhood Organization

SFHAC

Q5: How are you affiliated with the Central SoMa Neighborhood?

Other (please specify) interested observer!

#25

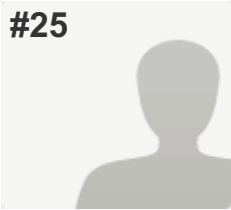

COMPLETE

Collector: Web Link 1 (Web Link)

Started: Wednesday, December 16, 2015 6:45:42 PM

Last Modified: Wednesday, December 16, 2015 6:49:23 PM

PAGE 2: Submit Your Order to the Kitchen

Q1: Submit Your Order to the Kitchen

Entree #3: Green and Mobile Lasagna

PAGE 3: Entree #5: "Build Your Own" Menu

Q2: Please submit your custom order. Add any combinations of additional ingredients that add up to 100. If there are missing or mis-proportioned ingredients, please note that in your comments below.

Respondent skipped this question

PAGE 4: Comments & Feedback

Q3: Why Did You Choose This Entree?

transportation and sustainability are the two biggest issues facing San Francisco and the planet, respectively.

PAGE 5: Optional Demographic Information

Q4: Please tell us about yourself

Company or Neighborhood Organization

individual citizen / SF resident

Q5: How are you affiliated with the Central SoMa Neighborhood?

Other (please specify) live nearby, work nearby.

#26

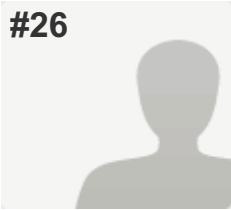

COMPLETE

Collector: Web Link 1 (Web Link)

Started: Wednesday, December 16, 2015 6:52:00 PM

Last Modified: Wednesday, December 16, 2015 6:53:15 PM

PAGE 2: Submit Your Order to the Kitchen

Q1: Submit Your Order to the Kitchen

Entree #1: Residential Diversity Steak with a Side of Amenities

PAGE 3: Entree #5: "Build Your Own" Menu

Q2: Please submit your custom order. Add any combinations of additional ingredients that add up to 100. If there are missing or mis-proportioned ingredients, please note that in your comments below.

Respondent skipped this question

PAGE 4: Comments & Feedback

Q3: Why Did You Choose This Entree?

Open space

PAGE 5: Optional Demographic Information

Q4: Please tell us about yourself

Respondent skipped this question

Q5: How are you affiliated with the Central SoMa Neighborhood?

Resident of the neighborhood

#27

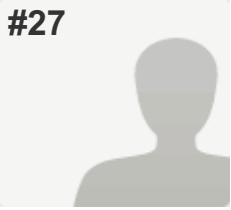

INCOMPLETE

Collector: Web Link 1 (Web Link)

Started: Thursday, December 17, 2015 12:39:10 AM

Last Modified: Thursday, December 17, 2015 12:40:03 AM

PAGE 2: Submit Your Order to the Kitchen

Q1: Submit Your Order to the Kitchen

Entree #1: Residential Diversity Steak with a Side of Amenities

PAGE 3: Entree #5: "Build Your Own" Menu

Q2: Please submit your custom order. Add any combinations of additional ingredients that add up to 100. If there are missing or mis-proportioned ingredients, please note that in your comments below.

Respondent skipped this question

PAGE 4: Comments & Feedback

Q3: Why Did You Choose This Entree?

Respondent skipped this question

PAGE 5: Optional Demographic Information

Q4: Please tell us about yourself

Respondent skipped this question

Q5: How are you affiliated with the Central SoMa Neighborhood?

Respondent skipped this question

#28

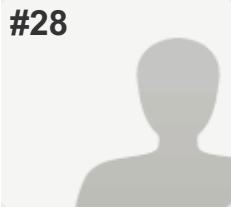

INCOMPLETE

Collector: Web Link 1 (Web Link)

Started: Thursday, December 17, 2015 8:35:45 AM

Last Modified: Thursday, December 17, 2015 8:40:50 AM

PAGE 2: Submit Your Order to the Kitchen

Q1: Submit Your Order to the Kitchen

Entree #3: Green and Mobile Lasagna

PAGE 3: Entree #5: "Build Your Own" Menu

Q2: Please submit your custom order. Add any combinations of additional ingredients that add up to 100. If there are missing or mis-proportioned ingredients, please note that in your comments below.

Respondent skipped this question

PAGE 4: Comments & Feedback

Q3: Why Did You Choose This Entree?

Respondent skipped this question

PAGE 5: Optional Demographic Information

Q4: Please tell us about yourself

Respondent skipped this question

Q5: How are you affiliated with the Central SoMa Neighborhood?

Respondent skipped this question

#29

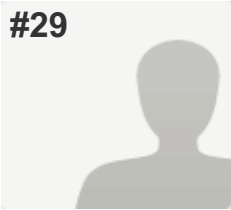

COMPLETE

Collector: Web Link 1 (Web Link)

Started: Thursday, December 17, 2015 9:18:57 AM

Last Modified: Thursday, December 17, 2015 9:22:49 AM

PAGE 2: Submit Your Order to the Kitchen

Q1: Submit Your Order to the Kitchen

Entree #2: Economic Diversity Stew

PAGE 3: Entree #5: "Build Your Own" Menu

Q2: Please submit your custom order. Add any combinations of additional ingredients that add up to 100. If there are missing or mis-proportioned ingredients, please note that in your comments below.

Respondent skipped this question

PAGE 4: Comments & Feedback

Q3: Why Did You Choose This Entree?

I've experienced a SOMA full of diverse commercial uses, and it was great. I'm now experiencing a SOMA full of tech startups, and I am hoping it blows over rather than becoming the new normal.

PAGE 5: Optional Demographic Information

Q4: Please tell us about yourself

Company or Neighborhood Organization

south beach

Q5: How are you affiliated with the Central SoMa Neighborhood?

Resident of the neighborhood,

Worker of the neighborhood,

Property owner in the neighborhood

#30

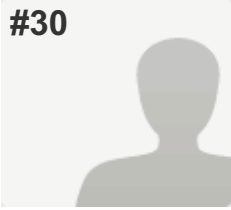

INCOMPLETE

Collector: Web Link 1 (Web Link)

Started: Thursday, December 17, 2015 9:34:28 AM

Last Modified: Thursday, December 17, 2015 9:35:36 AM

PAGE 2: Submit Your Order to the Kitchen

Q1: Submit Your Order to the Kitchen

Entree #5: "Build Your Own" Meal

PAGE 3: Entree #5: "Build Your Own" Menu

Q2: Please submit your custom order. Add any combinations of additional ingredients that add up to 100. If there are missing or mis-proportioned ingredients, please note that in your comments below.

Respondent skipped this question

PAGE 4: Comments & Feedback

Q3: Why Did You Choose This Entree?

Respondent skipped this question

PAGE 5: Optional Demographic Information

Q4: Please tell us about yourself

Respondent skipped this question

Q5: How are you affiliated with the Central SoMa Neighborhood?

Respondent skipped this question

#31

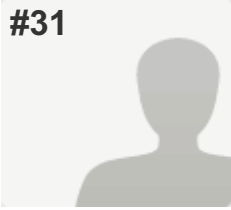

INCOMPLETE

Collector: Web Link 1 (Web Link)

Started: Thursday, December 17, 2015 12:51:01 PM

Last Modified: Thursday, December 17, 2015 12:52:31 PM

PAGE 2: Submit Your Order to the Kitchen

Q1: Submit Your Order to the Kitchen

Entree #3: Green and Mobile Lasagna

PAGE 3: Entree #5: "Build Your Own" Menu

Q2: Please submit your custom order. Add any combinations of additional ingredients that add up to 100. If there are missing or mis-proportioned ingredients, please note that in your comments below.

Respondent skipped this question

PAGE 4: Comments & Feedback

Q3: Why Did You Choose This Entree?

Respondent skipped this question

PAGE 5: Optional Demographic Information

Q4: Please tell us about yourself

Respondent skipped this question

Q5: How are you affiliated with the Central SoMa Neighborhood?

Respondent skipped this question

#32

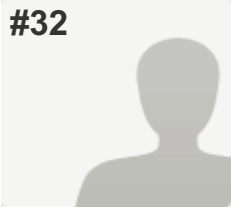

COMPLETE

Collector: Web Link 1 (Web Link)

Started: Thursday, December 17, 2015 2:43:24 PM

Last Modified: Thursday, December 17, 2015 2:51:28 PM

PAGE 2: Submit Your Order to the Kitchen

Q1: Submit Your Order to the Kitchen

Entree #5: "Build Your Own" Meal

PAGE 3: Entree #5: "Build Your Own" Menu

Q2: Please submit your custom order. Add any combinations of additional ingredients that add up to 100. If there are missing or mis-proportioned ingredients, please note that in your comments below.

Affordable Housing: 40

Complete Streets: 10

Transit: 50

PAGE 4: Comments & Feedback

Q3: Why Did You Choose This Entree?

The City's primary infrastructure needs are transit and street related. More circulation will be necessary in that area as additional units and jobs are added to the area. On top of that, CalTrain and HSR are expected to go through the area. These funds could be used to help fill their major funding gaps.

PAGE 5: Optional Demographic Information

Q4: Please tell us about yourself

Respondent skipped this question

Q5: How are you affiliated with the Central SoMa Neighborhood?

Other (please specify) San Francisco resident

#33

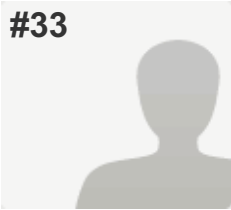

COMPLETE

Collector: Web Link 1 (Web Link)

Started: Thursday, December 17, 2015 3:41:25 PM

Last Modified: Thursday, December 17, 2015 3:44:21 PM

PAGE 2: Submit Your Order to the Kitchen

Q1: Submit Your Order to the Kitchen

Entree #4: Sampler Platter

PAGE 3: Entree #5: "Build Your Own" Menu

Q2: Please submit your custom order. Add any combinations of additional ingredients that add up to 100. If there are missing or mis-proportioned ingredients, please note that in your comments below.

Respondent skipped this question

PAGE 4: Comments & Feedback

Q3: Why Did You Choose This Entree?

Best balance of options

PAGE 5: Optional Demographic Information

Q4: Please tell us about yourself

Respondent skipped this question

Q5: How are you affiliated with the Central SoMa Neighborhood?

Respondent skipped this question

#34

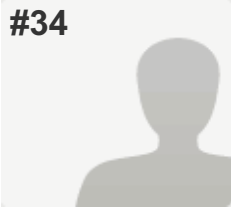

COMPLETE

Collector: Web Link 1 (Web Link)

Started: Thursday, December 17, 2015 4:52:13 PM

Last Modified: Thursday, December 17, 2015 4:54:23 PM

PAGE 2: Submit Your Order to the Kitchen

Q1: Submit Your Order to the Kitchen

Entree #2: Economic Diversity Stew

PAGE 3: Entree #5: "Build Your Own" Menu

Q2: Please submit your custom order. Add any combinations of additional ingredients that add up to 100. If there are missing or mis-proportioned ingredients, please note that in your comments below.

Respondent skipped this question

PAGE 4: Comments & Feedback

Q3: Why Did You Choose This Entree?

Because economic diversity isn't happening right now. We need more diversity, less toys for billionaires. Public goods should be for the lowest common denominator.

PAGE 5: Optional Demographic Information

Q4: Please tell us about yourself

Company or Neighborhood Organization

Mission Bay

Q5: How are you affiliated with the Central SoMa Neighborhood?

Worker of the neighborhood

#35

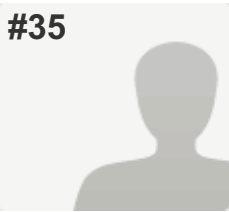

COMPLETE

Collector: Web Link 1 (Web Link)

Started: Friday, December 18, 2015 7:21:27 AM

Last Modified: Friday, December 18, 2015 7:26:40 AM

PAGE 2: Submit Your Order to the Kitchen

Q1: Submit Your Order to the Kitchen

Entree #5: "Build Your Own" Meal

PAGE 3: Entree #5: "Build Your Own" Menu

Q2: Please submit your custom order. Add any combinations of additional ingredients that add up to 100. If there are missing or mis-proportioned ingredients, please note that in your comments below.

- "Better Roofs" Requirement (green and/or solar) (5)
- Required water recycling for buildings over 100,000 square feet (2)
- Required landscaping of private open space (1)
- Incorporate stormwater management into complete streets (4)
- Greening of the area around the freeway (3)
- Public safety (27)
- South Park-sized new park (~1 acre) (5)
- Under I-80 Recreation Area between 4th and 5th Streets (~3.0 acres) (3)
- Investment for use towards transit expansion, maintenance of existing fleet and implementation of the Muni Forward program. Select one value. (50)

PAGE 4: Comments & Feedback

Q3: Why Did You Choose This Entree?

We need more housing, better transit, and increased public safety.

I know that public safety isn't on the menu, but I actually live here and that's what those of us who live here need.

PAGE 5: Optional Demographic Information

Q4: Please tell us about yourself

Respondent skipped this question

Q5: How are you affiliated with the Central SoMa Neighborhood?

Resident of the neighborhood

#36

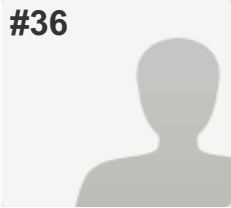

COMPLETE

Collector: Web Link 1 (Web Link)

Started: Friday, December 18, 2015 8:46:07 AM

Last Modified: Friday, December 18, 2015 9:03:39 AM

PAGE 2: Submit Your Order to the Kitchen

Q1: Submit Your Order to the Kitchen

Entree #3: Green and Mobile Lasagna

PAGE 3: Entree #5: "Build Your Own" Menu

Q2: Please submit your custom order. Add any combinations of additional ingredients that add up to 100. If there are missing or mis-proportioned ingredients, please note that in your comments below.

Respondent skipped this question

PAGE 4: Comments & Feedback

Q3: Why Did You Choose This Entree?

Everything is important, but without transportation there's no improvement in any of the other areas (e.g. people living in affordable housing are most reliant on public transportation/transit). I'd even put the 2 Billion all into transit, but then I do recognize the need for a balanced meal. -sbf

PAGE 5: Optional Demographic Information

Q4: Please tell us about yourself

Company or Neighborhood Organization

SBRMBNA

Q5: How are you affiliated with the Central SoMa Neighborhood?

Resident of the neighborhood,

Property owner in the neighborhood

#37

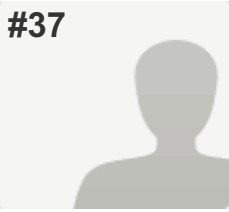

COMPLETE

Collector: Web Link 1 (Web Link)

Started: Friday, December 18, 2015 10:49:29 AM

Last Modified: Friday, December 18, 2015 12:04:45 PM

PAGE 2: Submit Your Order to the Kitchen

Q1: Submit Your Order to the Kitchen

Entree #5: "Build Your Own" Meal

PAGE 3: Entree #5: "Build Your Own" Menu

Q2: Please submit your custom order. Add any combinations of additional ingredients that add up to 100. If there are missing or mis-proportioned ingredients, please note that in your comments below.

Complete Streets -

Redesign ALL major Streets (10)

Environmental Sustainability -

Required water recycling (2)

Required landscaping of private space (1)

Incorporate stormwater into complete streets (4)

Revolving Loan Fund (2)

Greening area around freeway (3)

Historic Preservation -

rehabilitate Old Mint (2)

Open Space -

South Park Sized new park (5)

Under I-80 recreation area (3)

5-acre neighborhood park (3)

PDR -

25% of existing (11)

Transit -

Highest investment (50)

This equals 96. I would invest any additional funding into complete streets. We desperately need more trees and plant life in Central Soma.

PAGE 4: Comments & Feedback

Q3: Why Did You Choose This Entree?

I chose this option to heavily fund a redesign of the streets in Central Soma. Every major street in this region is in dire need an upgrade, away from the car centric model. It is so unpleasant to walk/bike almost anywhere within Central Soma. We also need far more trees and open space/parks to revive the neighborhood. Investing in better transit is also crucial.

PAGE 5: Optional Demographic Information

Q4: Please tell us about yourself

Respondent skipped this question

Q5: How are you affiliated with the Central SoMa Neighborhood?

Resident of the neighborhood,
Worker of the neighborhood,
Property owner in the neighborhood

#38

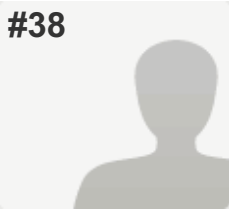

COMPLETE

Collector: Web Link 1 (Web Link)

Started: Friday, December 18, 2015 12:24:02 PM

Last Modified: Friday, December 18, 2015 12:29:17 PM

PAGE 2: Submit Your Order to the Kitchen

Q1: Submit Your Order to the Kitchen

Entree #1: Residential Diversity Steak with a Side of Amenities

PAGE 3: Entree #5: "Build Your Own" Menu

Q2: Please submit your custom order. Add any combinations of additional ingredients that add up to 100. If there are missing or mis-proportioned ingredients, please note that in your comments below.

Respondent skipped this question

PAGE 4: Comments & Feedback

Q3: Why Did You Choose This Entree?

Housing, street redesign, recreation under the freeway, open space, and transit.
Without investments in these, the neighborhood will be much less livable.

PAGE 5: Optional Demographic Information

Q4: Please tell us about yourself

Respondent skipped this question

Q5: How are you affiliated with the Central SoMa Neighborhood?

Resident of the neighborhood,
Property owner in the neighborhood

#39

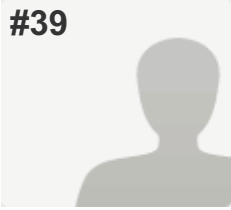

COMPLETE

Collector: Web Link 1 (Web Link)

Started: Saturday, December 19, 2015 11:20:04 AM

Last Modified: Saturday, December 19, 2015 11:23:16 AM

PAGE 2: Submit Your Order to the Kitchen

Q1: Submit Your Order to the Kitchen

Entree #4: Sampler Platter

PAGE 3: Entree #5: "Build Your Own" Menu

Q2: Please submit your custom order. Add any combinations of additional ingredients that add up to 100. If there are missing or mis-proportioned ingredients, please note that in your comments below.

Respondent skipped this question

PAGE 4: Comments & Feedback

Q3: Why Did You Choose This Entree?

I appreciate the inclusiveness/balance of the various categories.

PAGE 5: Optional Demographic Information

Q4: Please tell us about yourself

Company or Neighborhood Organization

SBRMBNA

Q5: How are you affiliated with the Central SoMa Neighborhood?

Other (please specify)
Resident and property owner in South Beach

#40

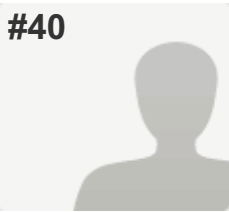

COMPLETE

Collector: Web Link 1 (Web Link)

Started: Sunday, December 20, 2015 12:50:53 PM

Last Modified: Sunday, December 20, 2015 2:10:28 PM

PAGE 2: Submit Your Order to the Kitchen

Q1: Submit Your Order to the Kitchen

Entree #5: "Build Your Own" Meal

PAGE 3: Entree #5: "Build Your Own" Menu

Q2: Please submit your custom order. Add any combinations of additional ingredients that add up to 100. If there are missing or mis-proportioned ingredients, please note that in your comments below.

Redesign all major streets to be safe and comfortable for people walking and biking (10)
"Better Roofs" Requirement (green and/or solar) (5)
Required purchase of 100% renewable energy (8)
Required water recycling for buildings over 100,000 square feet (2)
Required landscaping of private open space (1)
Revolving Loan Fund for greening public and publicly-funded buildings (2)
Incorporate stormwater management into complete streets (4)
Greening of the area around the freeway (3)
Funding for rehabilitation of 55 new Article 11 buildings (7)
South Park-sized new park (~1 acre) (5)
Participation in funding a 5-acre neighborhood serving park (3)
Investment for use towards transit expansion, maintenance of existing fleet and implementation of the Muni Forward program. (50)

PAGE 4: Comments & Feedback

Q3: Why Did You Choose This Entree?

none of the pre-chosen ones completely matched my priorities of complete streets, greenspace, environmental sustainability and transit.

PAGE 5: Optional Demographic Information

Q4: Please tell us about yourself

Company or Neighborhood Organization

none

Q5: How are you affiliated with the Central SoMa Neighborhood?

Resident of the neighborhood

#41

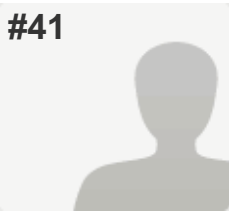

COMPLETE

Collector: Web Link 1 (Web Link)

Started: Monday, December 21, 2015 10:05:31 AM

Last Modified: Monday, December 21, 2015 10:18:54 AM

PAGE 2: Submit Your Order to the Kitchen

Q1: Submit Your Order to the Kitchen

Entree #3: Green and Mobile Lasagna

PAGE 3: Entree #5: "Build Your Own" Menu

Q2: Please submit your custom order. Add any combinations of additional ingredients that add up to 100. If there are missing or mis-proportioned ingredients, please note that in your comments below.

Respondent skipped this question

PAGE 4: Comments & Feedback

Q3: Why Did You Choose This Entree?

In order to keep the City liveable, and to fulfill obligations ranging from global--limit climate change to local--Vision Zero, improved public transit is essential. So, I voted for the entree that I understood to offer the most public transit options. My daughter is married to a Netherlands guy and on our frequent trips to Amsterdam to visit her and our grandchildren, we have come to believe that clearly separated lanes for bicycle/pedestrian/and motorized transit reduce accidents and keep the City moving.

PAGE 5: Optional Demographic Information

Q4: Please tell us about yourself

Company or Neighborhood Organization

individual

Q5: How are you affiliated with the Central SoMa Neighborhood?

Resident of the neighborhood,

Property owner in the neighborhood,

Other (please specify) I work in the Marina

#42

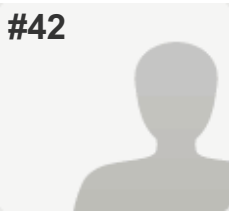

COMPLETE

Collector: Web Link 1 (Web Link)

Started: Monday, December 21, 2015 9:51:45 AM

Last Modified: Monday, December 21, 2015 11:08:48 AM

PAGE 2: Submit Your Order to the Kitchen

Q1: Submit Your Order to the Kitchen

Entree #5: "Build Your Own" Meal

PAGE 3: Entree #5: "Build Your Own" Menu

Q2: Please submit your custom order. Add any combinations of additional ingredients that add up to 100. If there are missing or mis-proportioned ingredients, please note that in your comments below.

Redesign all major streets to be safe and comfortable for people walking and biking (10)

"Better Roofs" Requirement (green and/or solar) (5)

Required water recycling for buildings over 100,000 square feet (2)

Required landscaping of private open space (1)

Revolving Loan Fund for greening public and publicly-funded buildings (2)

Incorporate stormwater management into complete streets (4)

Greening of the area around the freeway (3)

Investment in flooding and sea level rise protection and adaptation (15)

South Park-sized new park (~1 acre) (5)

Under I-80 Recreation Area between 4th and 5th Streets (~3.0 acres) (3)

Participation in funding a 5-acre neighborhood serving park (3)

225,000 square feet (?% of existing protected PDR space) (3)

Investment for use towards transit expansion, maintenance of existing fleet and implementation of the Muni Forward program. Select one value. (44)

PAGE 4: Comments & Feedback

Q3: Why Did You Choose This Entree?

Focus on improving the dead zones around the highways, creating more green space, and improving transit and walkability. Some environmental initiatives.

PAGE 5: Optional Demographic Information

Q4: Please tell us about yourself

Respondent skipped this question

Q5: How are you affiliated with the Central SoMa Neighborhood?

- Resident of the neighborhood,
 - Worker of the neighborhood,
 - Property owner in the neighborhood
-

#43

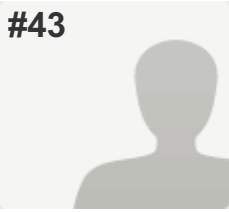

COMPLETE

Collector: Web Link 1 (Web Link)

Started: Monday, December 21, 2015 10:36:22 AM

Last Modified: Monday, December 21, 2015 11:26:42 AM

PAGE 2: Submit Your Order to the Kitchen

Q1: Submit Your Order to the Kitchen

Entree #4: Sampler Platter

PAGE 3: Entree #5: "Build Your Own" Menu

Q2: Please submit your custom order. Add any combinations of additional ingredients that add up to 100. If there are missing or mis-proportioned ingredients, please note that in your comments below.

Respondent skipped this question

PAGE 4: Comments & Feedback

Q3: Why Did You Choose This Entree?

Most important factors in my opinion are Streets, Transit, Historic Preservation and PDR. This entree offers a little bit of everything, with still a strong emphasis on PDR and Transit.

PAGE 5: Optional Demographic Information

Q4: Please tell us about yourself

Respondent skipped this question

Q5: How are you affiliated with the Central SoMa Neighborhood?

Worker of the neighborhood,
Property owner in the neighborhood

#44

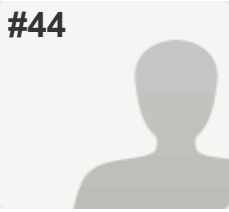

COMPLETE

Collector: Web Link 1 (Web Link)

Started: Monday, December 21, 2015 12:39:48 PM

Last Modified: Monday, December 21, 2015 12:40:24 PM

PAGE 2: Submit Your Order to the Kitchen

Q1: Submit Your Order to the Kitchen

Entree #2: Economic Diversity Stew

PAGE 3: Entree #5: "Build Your Own" Menu

Q2: Please submit your custom order. Add any combinations of additional ingredients that add up to 100. If there are missing or mis-proportioned ingredients, please note that in your comments below.

Respondent skipped this question

PAGE 4: Comments & Feedback

Q3: Why Did You Choose This Entree?

Respondent skipped this question

PAGE 5: Optional Demographic Information

Q4: Please tell us about yourself

Respondent skipped this question

Q5: How are you affiliated with the Central SoMa Neighborhood?

Worker of the neighborhood

#45

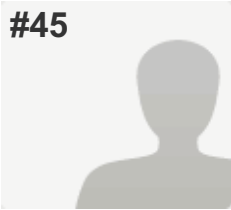

COMPLETE

Collector: Web Link 1 (Web Link)

Started: Monday, December 21, 2015 12:35:31 PM

Last Modified: Monday, December 21, 2015 12:41:09 PM

PAGE 2: Submit Your Order to the Kitchen

Q1: Submit Your Order to the Kitchen

Entree #4: Sampler Platter

PAGE 3: Entree #5: "Build Your Own" Menu

Q2: Please submit your custom order. Add any combinations of additional ingredients that add up to 100. If there are missing or mis-proportioned ingredients, please note that in your comments below.

Respondent skipped this question

PAGE 4: Comments & Feedback

Q3: Why Did You Choose This Entree?

Respondent skipped this question

PAGE 5: Optional Demographic Information

Q4: Please tell us about yourself

Company or Neighborhood Organization

Upwork

Q5: How are you affiliated with the Central SoMa Neighborhood?

Resident of the neighborhood,

Worker of the neighborhood

#46

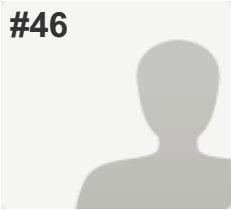

INCOMPLETE

Collector: Web Link 1 (Web Link)

Started: Monday, December 21, 2015 12:41:46 PM

Last Modified: Monday, December 21, 2015 12:44:17 PM

PAGE 2: Submit Your Order to the Kitchen

Q1: Submit Your Order to the Kitchen

Entree #5: "Build Your Own" Meal

PAGE 3: Entree #5: "Build Your Own" Menu

Q2: Please submit your custom order. Add any combinations of additional ingredients that add up to 100. If there are missing or mis-proportioned ingredients, please note that in your comments below.

Respondent skipped this question

PAGE 4: Comments & Feedback

Q3: Why Did You Choose This Entree?

Respondent skipped this question

PAGE 5: Optional Demographic Information

Q4: Please tell us about yourself

Respondent skipped this question

Q5: How are you affiliated with the Central SoMa Neighborhood?

Respondent skipped this question

#47

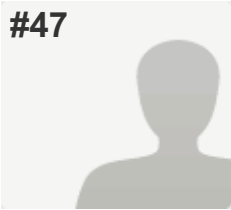

COMPLETE

Collector: Web Link 1 (Web Link)

Started: Monday, December 21, 2015 12:47:57 PM

Last Modified: Monday, December 21, 2015 12:50:11 PM

PAGE 2: Submit Your Order to the Kitchen

Q1: Submit Your Order to the Kitchen

Entree #1: Residential Diversity Steak with a Side of Amenities

PAGE 3: Entree #5: "Build Your Own" Menu

Q2: Please submit your custom order. Add any combinations of additional ingredients that add up to 100. If there are missing or mis-proportioned ingredients, please note that in your comments below.

Respondent skipped this question

PAGE 4: Comments & Feedback

Q3: Why Did You Choose This Entree?

More affordable housing. SoMa needs to house everyone.

PAGE 5: Optional Demographic Information

Q4: Please tell us about yourself

Respondent skipped this question

Q5: How are you affiliated with the Central SoMa Neighborhood?

Resident of the neighborhood

#48

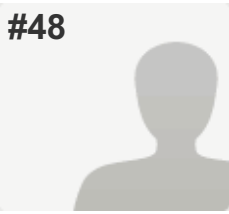

COMPLETE

Collector: Web Link 1 (Web Link)

Started: Monday, December 21, 2015 12:43:41 PM

Last Modified: Monday, December 21, 2015 1:01:27 PM

PAGE 2: Submit Your Order to the Kitchen

Q1: Submit Your Order to the Kitchen

Entree #4: Sampler Platter

PAGE 3: Entree #5: "Build Your Own" Menu

Q2: Please submit your custom order. Add any combinations of additional ingredients that add up to 100. If there are missing or mis-proportioned ingredients, please note that in your comments below.

Respondent skipped this question

PAGE 4: Comments & Feedback

Q3: Why Did You Choose This Entree?

Care most about complete streets, keeping low-cost ("historic") buildings, and transit, in that order. Out of the 4 options, that one fit those priorities the best.

I care about complete streets since people on the street is what makes a city enjoyable and interesting. I care about low-cost buildings since I think that would help keep a diverse set of businesses, which also makes a city enjoyable and interesting.

If there's a way to keep out the mc donalds and american apparels, I vote for that as well.

PAGE 5: Optional Demographic Information

Q4: Please tell us about yourself

Respondent skipped this question

Q5: How are you affiliated with the Central SoMa Neighborhood?

Worker of the neighborhood

#49

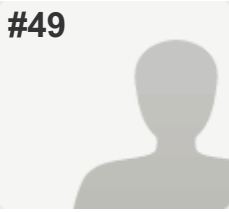

INCOMPLETE

Collector: Web Link 1 (Web Link)

Started: Monday, December 21, 2015 1:03:50 PM

Last Modified: Monday, December 21, 2015 1:33:57 PM

PAGE 2: Submit Your Order to the Kitchen

Q1: Submit Your Order to the Kitchen

Entree #5: "Build Your Own" Meal

PAGE 3: Entree #5: "Build Your Own" Menu

Q2: Please submit your custom order. Add any combinations of additional ingredients that add up to 100. If there are missing or mis-proportioned ingredients, please note that in your comments below.

Respondent skipped this question

PAGE 4: Comments & Feedback

Q3: Why Did You Choose This Entree?

Respondent skipped this question

PAGE 5: Optional Demographic Information

Q4: Please tell us about yourself

Respondent skipped this question

Q5: How are you affiliated with the Central SoMa Neighborhood?

Respondent skipped this question

#50

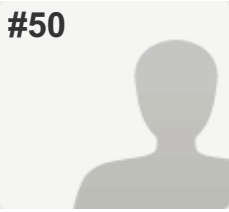

COMPLETE

Collector: Web Link 1 (Web Link)

Started: Monday, December 21, 2015 1:24:08 PM

Last Modified: Monday, December 21, 2015 1:40:50 PM

PAGE 2: Submit Your Order to the Kitchen

Q1: Submit Your Order to the Kitchen

Entree #5: "Build Your Own" Meal

PAGE 3: Entree #5: "Build Your Own" Menu

Q2: Please submit your custom order. Add any combinations of additional ingredients that add up to 100. If there are missing or mis-proportioned ingredients, please note that in your comments below.

Affordable Housing: Increase from 33% to 40% of total units (50)

Complete Streets: Redesign all major streets to be safe and comfortable for people walking and biking (10)

Transit: Investment for use towards transit expansion, maintenance of existing fleet and implementation of the Muni

Forward program. Select one value. (40)

PAGE 4: Comments & Feedback

Q3: Why Did You Choose This Entree?

Respondent skipped this question

PAGE 5: Optional Demographic Information

Q4: Please tell us about yourself

Respondent skipped this question

Q5: How are you affiliated with the Central SoMa Neighborhood?

Respondent skipped this question

#51

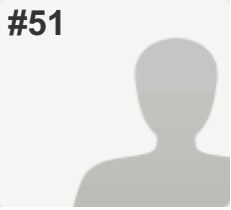

INCOMPLETE

Collector: Web Link 1 (Web Link)

Started: Monday, December 21, 2015 12:40:05 PM

Last Modified: Monday, December 21, 2015 1:43:22 PM

PAGE 2: Submit Your Order to the Kitchen

Q1: Submit Your Order to the Kitchen

Entree #3: Green and Mobile Lasagna

PAGE 3: Entree #5: "Build Your Own" Menu

Q2: Please submit your custom order. Add any combinations of additional ingredients that add up to 100. If there are missing or mis-proportioned ingredients, please note that in your comments below.

Respondent skipped this question

PAGE 4: Comments & Feedback

Q3: Why Did You Choose This Entree?

Respondent skipped this question

PAGE 5: Optional Demographic Information

Q4: Please tell us about yourself

Respondent skipped this question

Q5: How are you affiliated with the Central SoMa Neighborhood?

Respondent skipped this question

#52

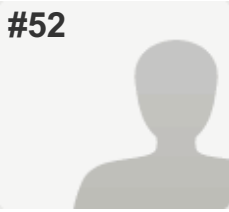

COMPLETE

Collector: Web Link 1 (Web Link)

Started: Monday, December 21, 2015 1:48:09 PM

Last Modified: Monday, December 21, 2015 2:00:19 PM

PAGE 2: Submit Your Order to the Kitchen

Q1: Submit Your Order to the Kitchen

Entree #3: Green and Mobile Lasagna

PAGE 3: Entree #5: "Build Your Own" Menu

Q2: Please submit your custom order. Add any combinations of additional ingredients that add up to 100. If there are missing or mis-proportioned ingredients, please note that in your comments below.

Respondent skipped this question

PAGE 4: Comments & Feedback

Q3: Why Did You Choose This Entree?

affordable housing and office space for non profits are a waste of money. but I like to waste money on environment. may accidentally do something good :)

PAGE 5: Optional Demographic Information

Q4: Please tell us about yourself

Company or Neighborhood Organization

Self

Q5: How are you affiliated with the Central SoMa Neighborhood?

Worker of the neighborhood

#53

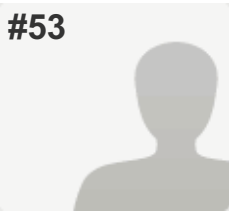

COMPLETE

Collector: Web Link 1 (Web Link)

Started: Monday, December 21, 2015 2:53:16 PM

Last Modified: Monday, December 21, 2015 3:10:28 PM

PAGE 2: Submit Your Order to the Kitchen

Q1: Submit Your Order to the Kitchen

Entree #5: "Build Your Own" Meal

PAGE 3: Entree #5: "Build Your Own" Menu

Q2: Please submit your custom order. Add any combinations of additional ingredients that add up to 100. If there are missing or mis-proportioned ingredients, please note that in your comments below.

Redesign all major streets to be safe and comfortable for people walking and biking (10)
"Better Roofs" Requirement (green and/or solar) (5)
Required water recycling for buildings over 100,000 square feet (2)
Required landscaping of private open space (1)
Revolving Loan Fund for greening public and publicly-funded buildings (2)
Incorporate stormwater management into complete streets (4)
Greening of the area around the freeway (3)
Funding for rehabilitation of 55 new Article 11 buildings (7)
Contribution towards rehabilitation of the Old Mint (2)
South Park-sized new park (~1 acre) (5)
Under I-80 Recreation Area between 4th and 5th Streets (~3.0 acres) (3)
Participation in funding a 5-acre neighborhood serving park (3)
Another 225,000 square feet (for a total of 50% of existing protected PDR space) (22)
Investment for use towards transit expansion, maintenance of existing fleet and implementation of the Muni Forward program. (31)

PAGE 4: Comments & Feedback

Q3: Why Did You Choose This Entree?

As someone who works in SOMA and lives outside the city, I find SOMA is one of the most depressing areas of SF to walk or bike around - wide busy streets, the lack of parks, trees, greenery, and other public sitting areas, and the deep shadow of the freeway make it very uninviting. In fact, I think tree planting should be a higher priority but isn't on this list.

Most important though is the transit connections, which if improved can help move many who drive today to taking transit. I'm keenly aware of the dreary crawl that is the Bay Bridge commute, which can be snarled even late into the night. Especially lacking are convenient, efficient ways to get between the East Bay connections - BART on Market St, the Transbay terminal - and the South Bay connections - the Caltrain station; many businesses now have offices near one or the other, but cannot be near both, meaning that commuters from the other must jump through hoops.

PAGE 5: Optional Demographic Information

Central SoMa Menu of Public Benefits

Q4: Please tell us about yourself

Respondent skipped this question

Q5: How are you affiliated with the Central SoMa Neighborhood?

Worker of the neighborhood

#54

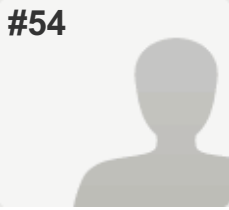

COMPLETE

Collector: Web Link 1 (Web Link)

Started: Monday, December 21, 2015 2:04:56 PM

Last Modified: Monday, December 21, 2015 3:11:39 PM

PAGE 2: Submit Your Order to the Kitchen

Q1: Submit Your Order to the Kitchen

Entree #5: "Build Your Own" Meal

PAGE 3: Entree #5: "Build Your Own" Menu

Q2: Please submit your custom order. Add any combinations of additional ingredients that add up to 100. If there are missing or mis-proportioned ingredients, please note that in your comments below.

Affordable Housing 40
Streets 10
Environmental Sustainability Greening around freeway 3
Historic Preservation 10
Non-profit 3
Open Space 5 acre park 3
PDR 11
Transit 20
= 100

What happened to Schools & child care? I suggest keeping Affordable Housing at 33 and putting the other 7% toward Schools.

PAGE 4: Comments & Feedback

Q3: Why Did You Choose This Entree?

Commerce will ultimately sustain the neighborhood. People need a place to live, a place for their children and a way to get to work. When people are successful in their lives they are happier and will enhance the area organically. I also think the sustainability requirements should be built into the other areas. All of the other entres should have sustainable goals that coincide with best practices as well as codes.

PAGE 5: Optional Demographic Information

Q4: Please tell us about yourself

Company or Neighborhood Organization

local business

Q5: How are you affiliated with the Central SoMa Neighborhood?

Worker of the neighborhood

#55

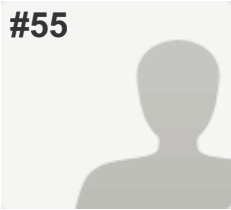

COMPLETE

Collector: Web Link 1 (Web Link)

Started: Monday, December 21, 2015 3:21:19 PM

Last Modified: Monday, December 21, 2015 3:24:59 PM

PAGE 2: Submit Your Order to the Kitchen

Q1: Submit Your Order to the Kitchen

Entree #1: Residential Diversity Steak with a Side of Amenities

PAGE 3: Entree #5: "Build Your Own" Menu

Q2: Please submit your custom order. Add any combinations of additional ingredients that add up to 100. If there are missing or mis-proportioned ingredients, please note that in your comments below.

Respondent skipped this question

PAGE 4: Comments & Feedback

Q3: Why Did You Choose This Entree?

Respondent skipped this question

PAGE 5: Optional Demographic Information

Q4: Please tell us about yourself

Respondent skipped this question

Q5: How are you affiliated with the Central SoMa Neighborhood?

Resident of the neighborhood

#56

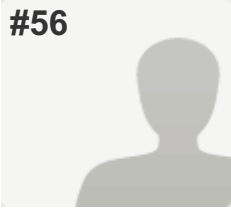

INCOMPLETE

Collector: Web Link 1 (Web Link)

Started: Monday, December 21, 2015 4:23:30 PM

Last Modified: Monday, December 21, 2015 4:24:10 PM

PAGE 2: Submit Your Order to the Kitchen

Q1: Submit Your Order to the Kitchen

Entree #1: Residential Diversity Steak with a Side of Amenities

PAGE 3: Entree #5: "Build Your Own" Menu

Q2: Please submit your custom order. Add any combinations of additional ingredients that add up to 100. If there are missing or mis-proportioned ingredients, please note that in your comments below.

Respondent skipped this question

PAGE 4: Comments & Feedback

Q3: Why Did You Choose This Entree?

Respondent skipped this question

PAGE 5: Optional Demographic Information

Q4: Please tell us about yourself

Respondent skipped this question

Q5: How are you affiliated with the Central SoMa Neighborhood?

Respondent skipped this question

#57

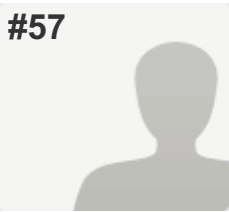

COMPLETE

Collector: Web Link 1 (Web Link)

Started: Monday, December 21, 2015 8:41:23 PM

Last Modified: Monday, December 21, 2015 8:43:02 PM

PAGE 2: Submit Your Order to the Kitchen

Q1: Submit Your Order to the Kitchen

Entree #5: "Build Your Own" Meal

PAGE 3: Entree #5: "Build Your Own" Menu

Q2: Please submit your custom order. Add any combinations of additional ingredients that add up to 100. If there are missing or mis-proportioned ingredients, please note that in your comments below.

Redesign all major streets to be safe and comfortable for people walking and biking (10)

"Better Roofs" Requirement (green and/or solar) (5)

Required water recycling for buildings over 100,000 square feet (2)

Required landscaping of private open space (1)

Revolving Loan Fund for greening public and publicly-funded buildings (2)

Incorporate stormwater management into complete streets (4)

Greening of the area around the freeway (3)

Investment in flooding and sea level rise protection and adaptation (15)

South Park-sized new park (~1 acre) (5)

Under I-80 Recreation Area between 4th and 5th Streets (~3.0 acres) (3)

Participation in funding a 5-acre neighborhood serving park (3)

225,000 square feet (25% of existing protected PDR space) (3)

Investment for use towards transit expansion, maintenance of existing fleet and implementation of the Muni Forward program. (44)

PAGE 4: Comments & Feedback

Q3: Why Did You Choose This Entree?

Respondent skipped this question

PAGE 5: Optional Demographic Information

Q4: Please tell us about yourself

Respondent skipped this question

Q5: How are you affiliated with the Central SoMa Neighborhood?

Worker of the neighborhood

#58

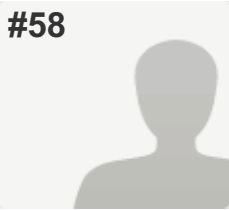

COMPLETE

Collector: Web Link 1 (Web Link)

Started: Monday, December 21, 2015 8:33:50 PM

Last Modified: Monday, December 21, 2015 8:58:23 PM

PAGE 2: Submit Your Order to the Kitchen

Q1: Submit Your Order to the Kitchen

Entree #5: "Build Your Own" Meal

PAGE 3: Entree #5: "Build Your Own" Menu

Q2: Please submit your custom order. Add any combinations of additional ingredients that add up to 100. If there are missing or mis-proportioned ingredients, please note that in your comments below.

Redesign all major streets to be safe and comfortable for people walking and biking (10)
Investment for use towards transit expansion, maintenance of existing fleet and implementation of the Muni Forward program. Select one value. (50)
Participation in funding a 5-acre neighborhood serving park (3)
Greening of the area around the freeway (3)
Incorporate stormwater management into complete streets (4)
Contribution towards rehabilitation of the Old Mint (2)
Required purchase of 100% renewable energy (8)

South Park-sized new park (~1 acre) (5)
60,000 square feet to meet needs of new population (3)
"Better Roofs" Requirement (green and/or solar) (5)

Funding for rehabilitation of 55 new Article 11 buildings (7)

PAGE 4: Comments & Feedback

Q3: Why Did You Choose This Entree?

I use transit and walk everywhere. These are the priority for me. Then, long-term planning for the environment.

PAGE 5: Optional Demographic Information

Q4: Please tell us about yourself

Respondent skipped this question

Q5: How are you affiliated with the Central SoMa Neighborhood?

Worker of the neighborhood

#59

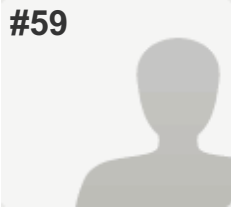

INCOMPLETE

Collector: Web Link 1 (Web Link)

Started: Monday, December 21, 2015 8:53:21 PM

Last Modified: Monday, December 21, 2015 9:01:45 PM

PAGE 2: Submit Your Order to the Kitchen

Q1: Submit Your Order to the Kitchen

Entree #5: "Build Your Own" Meal

PAGE 3: Entree #5: "Build Your Own" Menu

Q2: Please submit your custom order. Add any combinations of additional ingredients that add up to 100. If there are missing or mis-proportioned ingredients, please note that in your comments below.

Respondent skipped this question

PAGE 4: Comments & Feedback

Q3: Why Did You Choose This Entree?

Respondent skipped this question

PAGE 5: Optional Demographic Information

Q4: Please tell us about yourself

Respondent skipped this question

Q5: How are you affiliated with the Central SoMa Neighborhood?

Respondent skipped this question

#60

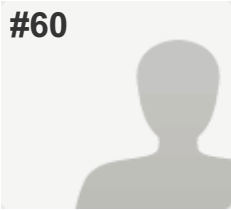

COMPLETE

Collector: Web Link 1 (Web Link)

Started: Monday, December 21, 2015 10:02:57 PM

Last Modified: Monday, December 21, 2015 10:15:00 PM

PAGE 2: Submit Your Order to the Kitchen

Q1: Submit Your Order to the Kitchen

Entree #1: Residential Diversity Steak with a Side of Amenities

PAGE 3: Entree #5: "Build Your Own" Menu

Q2: Please submit your custom order. Add any combinations of additional ingredients that add up to 100. If there are missing or mis-proportioned ingredients, please note that in your comments below.

Respondent skipped this question

PAGE 4: Comments & Feedback

Q3: Why Did You Choose This Entree?

SF desperately needs more affordable housing.

PAGE 5: Optional Demographic Information

Q4: Please tell us about yourself

Respondent skipped this question

Q5: How are you affiliated with the Central SoMa Neighborhood?

Worker of the neighborhood

#61

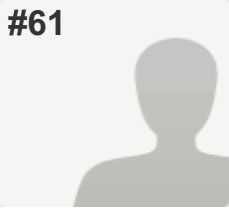

COMPLETE

Collector: Web Link 1 (Web Link)

Started: Monday, December 21, 2015 10:09:31 PM

Last Modified: Monday, December 21, 2015 10:21:00 PM

PAGE 2: Submit Your Order to the Kitchen

Q1: Submit Your Order to the Kitchen

Entree #5: "Build Your Own" Meal

PAGE 3: Entree #5: "Build Your Own" Menu

Q2: Please submit your custom order. Add any combinations of additional ingredients that add up to 100. If there are missing or mis-proportioned ingredients, please note that in your comments below.

Increase from 33% to 40% of total units (40)
Funding for rehabilitation of 55 new Article 11 buildings (7)
Contribution towards rehabilitation of the Old Mint (2)
South Park-sized new park (~1 acre) (5)
Under I-80 Recreation Area between 4th and 5th Streets (~3.0 acres) (3)
Participation in funding a 5-acre neighborhood serving park (3)
Investment for use towards maintenance of existing transit fleet Select one value. (40)

PAGE 4: Comments & Feedback

Q3: Why Did You Choose This Entree?

Don't like your other "options"

PAGE 5: Optional Demographic Information

Q4: Please tell us about yourself

Respondent skipped this question

Q5: How are you affiliated with the Central SoMa Neighborhood?

Respondent skipped this question

#62

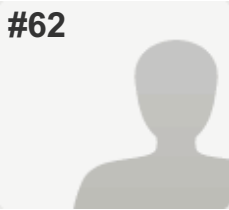

COMPLETE

Collector: Web Link 1 (Web Link)

Started: Monday, December 21, 2015 10:08:14 PM

Last Modified: Monday, December 21, 2015 10:36:56 PM

PAGE 2: Submit Your Order to the Kitchen

Q1: Submit Your Order to the Kitchen

Entree #5: "Build Your Own" Meal

PAGE 3: Entree #5: "Build Your Own" Menu

Q2: Please submit your custom order. Add any combinations of additional ingredients that add up to 100. If there are missing or mis-proportioned ingredients, please note that in your comments below.

Redesign all major streets to be safe and comfortable for people walking and biking (10)
Required water recycling for buildings over 100,000 square feet (2)
Required landscaping of private open space (1)
Incorporate stormwater management into complete streets (4)
Greening of the area around the freeway (3)
Investment in flooding and sea level rise protection and adaptation (15)
Contribution towards rehabilitation of the Old Mint (2)
South Park-sized new park (~1 acre) (5)
Under I-80 Recreation Area between 4th and 5th Streets (~3.0 acres) (3)
Participation in funding a 5-acre neighborhood serving park (3)
Investment for use towards transit expansion, maintenance of existing fleet and implementation of the Muni Forward program. Select one value. (50)

PAGE 4: Comments & Feedback

Q3: Why Did You Choose This Entree?

Making better use of our land (especially around the freeway) and opening space to the community helps all residents. An extra 7% affordable housing only helps a small number of people.

Also, sensible environmental responsibility policies are important (water management is critical) but some of the environmental options are really just window dressing (if we're going to spend millions or billions on solar panels, we should pay to put up solar panels somewhere that it's sunny, like Bakersfield, not in cloudy SF, since global warming is a global problem, and we want to maximize our impact).

PAGE 5: Optional Demographic Information

Q4: Please tell us about yourself

Respondent skipped this question

Q5: How are you affiliated with the Central SoMa Neighborhood?

Other (please specify)
Resident and worker in adjoining neighborhood

#63

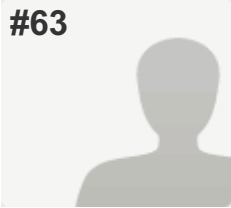

INCOMPLETE

Collector: Web Link 1 (Web Link)

Started: Tuesday, December 22, 2015 2:43:24 AM

Last Modified: Tuesday, December 22, 2015 3:00:18 AM

PAGE 2: Submit Your Order to the Kitchen

Q1: Submit Your Order to the Kitchen

Entree #5: "Build Your Own" Meal

PAGE 3: Entree #5: "Build Your Own" Menu

Q2: Please submit your custom order. Add any combinations of additional ingredients that add up to 100. If there are missing or mis-proportioned ingredients, please note that in your comments below.

Respondent skipped this question

PAGE 4: Comments & Feedback

Q3: Why Did You Choose This Entree?

Respondent skipped this question

PAGE 5: Optional Demographic Information

Q4: Please tell us about yourself

Respondent skipped this question

Q5: How are you affiliated with the Central SoMa Neighborhood?

Respondent skipped this question

#64

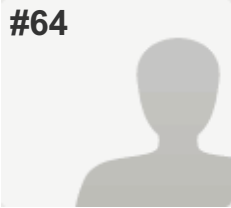

INCOMPLETE

Collector: Web Link 1 (Web Link)

Started: Tuesday, December 22, 2015 8:31:05 AM

Last Modified: Tuesday, December 22, 2015 8:31:18 AM

PAGE 2: Submit Your Order to the Kitchen

Q1: Submit Your Order to the Kitchen

Entree #5: "Build Your Own" Meal

PAGE 3: Entree #5: "Build Your Own" Menu

Q2: Please submit your custom order. Add any combinations of additional ingredients that add up to 100. If there are missing or mis-proportioned ingredients, please note that in your comments below.

Respondent skipped this question

PAGE 4: Comments & Feedback

Q3: Why Did You Choose This Entree?

Respondent skipped this question

PAGE 5: Optional Demographic Information

Q4: Please tell us about yourself

Respondent skipped this question

Q5: How are you affiliated with the Central SoMa Neighborhood?

Respondent skipped this question

#65

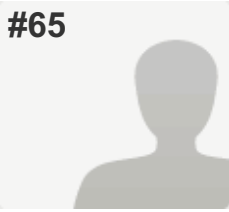

COMPLETE

Collector: Web Link 1 (Web Link)

Started: Monday, December 21, 2015 9:39:05 PM

Last Modified: Tuesday, December 22, 2015 10:14:14 AM

PAGE 2: Submit Your Order to the Kitchen

Q1: Submit Your Order to the Kitchen

Entree #1: Residential Diversity Steak with a Side of Amenities

PAGE 3: Entree #5: "Build Your Own" Menu

Q2: Please submit your custom order. Add any combinations of additional ingredients that add up to 100. If there are missing or mis-proportioned ingredients, please note that in your comments below.

Respondent skipped this question

PAGE 4: Comments & Feedback

Q3: Why Did You Choose This Entree?

As far as I can tell, affordable housing requires huge chunks of money and is the most pressing issue.

PAGE 5: Optional Demographic Information

Q4: Please tell us about yourself

Company or Neighborhood Organization

Dropbox

Q5: How are you affiliated with the Central SoMa Neighborhood?

Resident of the neighborhood,

Worker of the neighborhood

#66

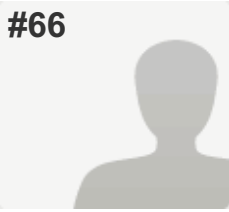

COMPLETE

Collector: Web Link 1 (Web Link)

Started: Tuesday, December 22, 2015 10:12:17 AM

Last Modified: Tuesday, December 22, 2015 10:20:33 AM

PAGE 2: Submit Your Order to the Kitchen

Q1: Submit Your Order to the Kitchen

Entree #3: Green and Mobile Lasagna

PAGE 3: Entree #5: "Build Your Own" Menu

Q2: Please submit your custom order. Add any combinations of additional ingredients that add up to 100. If there are missing or mis-proportioned ingredients, please note that in your comments below.

Respondent skipped this question

PAGE 4: Comments & Feedback

Q3: Why Did You Choose This Entree?

Address climate change. We need to look beyond our provincial issues (affordable housing, PDR) caused by bad planning and NIMBYism and respond to this global disaster. Focusing on environment will indirectly lift the needed quality of life in this district and will reinforce our city's leadership in progressive ideas.

PAGE 5: Optional Demographic Information

Q4: Please tell us about yourself

Company or Neighborhood Organization

Yerba Buena

Q5: How are you affiliated with the Central SoMa Neighborhood?

Worker of the neighborhood,

Property owner in the neighborhood

#67

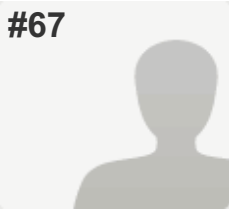

COMPLETE

Collector: Web Link 1 (Web Link)

Started: Tuesday, December 22, 2015 11:57:57 AM

Last Modified: Tuesday, December 22, 2015 12:08:24 PM

PAGE 2: Submit Your Order to the Kitchen

Q1: Submit Your Order to the Kitchen

Entree #5: "Build Your Own" Meal

PAGE 3: Entree #5: "Build Your Own" Menu

Q2: Please submit your custom order. Add any combinations of additional ingredients that add up to 100. If there are missing or mis-proportioned ingredients, please note that in your comments below.

Redesign all major streets to be safe and comfortable for people walking and biking (10)

South Park-sized new park (~1 acre) (5)

Under I-80 Recreation Area between 4th and 5th Streets (~3.0 acres) (3)

Participation in funding a 5-acre neighborhood serving park (3)

Another 225,000 square feet (for a total of 75% of existing protected PDR space) (33)

Greening of the area around the freeway (3)

60,000 square feet to meet needs of new population (3)

Investment for use towards transit expansion, maintenance of existing fleet and implementation of the Muni Forward program. Select one value. (40)

PAGE 4: Comments & Feedback

Q3: Why Did You Choose This Entree?

Respondent skipped this question

PAGE 5: Optional Demographic Information

Q4: Please tell us about yourself

Respondent skipped this question

Q5: How are you affiliated with the Central SoMa Neighborhood?

Resident of the neighborhood

#68

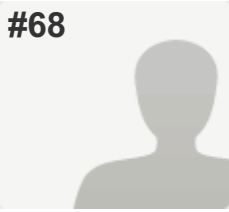

INCOMPLETE

Collector: Web Link 1 (Web Link)

Started: Tuesday, December 22, 2015 1:01:19 PM

Last Modified: Tuesday, December 22, 2015 1:01:40 PM

PAGE 2: Submit Your Order to the Kitchen

Q1: Submit Your Order to the Kitchen

Entree #5: "Build Your Own" Meal

PAGE 3: Entree #5: "Build Your Own" Menu

Q2: Please submit your custom order. Add any combinations of additional ingredients that add up to 100. If there are missing or mis-proportioned ingredients, please note that in your comments below.

Respondent skipped this question

PAGE 4: Comments & Feedback

Q3: Why Did You Choose This Entree?

Respondent skipped this question

PAGE 5: Optional Demographic Information

Q4: Please tell us about yourself

Respondent skipped this question

Q5: How are you affiliated with the Central SoMa Neighborhood?

Respondent skipped this question

#69

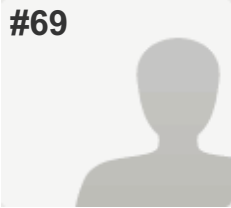

COMPLETE

Collector: Web Link 1 (Web Link)

Started: Tuesday, December 22, 2015 4:53:31 PM

Last Modified: Tuesday, December 22, 2015 5:01:09 PM

PAGE 2: Submit Your Order to the Kitchen

Q1: Submit Your Order to the Kitchen

Entree #1: Residential Diversity Steak with a Side of Amenities

PAGE 3: Entree #5: "Build Your Own" Menu

Q2: Please submit your custom order. Add any combinations of additional ingredients that add up to 100. If there are missing or mis-proportioned ingredients, please note that in your comments below.

Respondent skipped this question

PAGE 4: Comments & Feedback

Q3: Why Did You Choose This Entree?

Respondent skipped this question

PAGE 5: Optional Demographic Information

Q4: Please tell us about yourself

Company or Neighborhood Organization

Yerba Buena

Q5: How are you affiliated with the Central SoMa Neighborhood?

Resident of the neighborhood,

Property owner in the neighborhood

#70

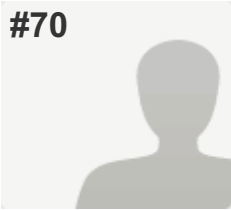

COMPLETE

Collector: Web Link 1 (Web Link)

Started: Tuesday, December 22, 2015 9:00:22 PM

Last Modified: Tuesday, December 22, 2015 9:17:43 PM

PAGE 2: Submit Your Order to the Kitchen

Q1: Submit Your Order to the Kitchen

Entree #1: Residential Diversity Steak with a Side of Amenities

PAGE 3: Entree #5: "Build Your Own" Menu

Q2: Please submit your custom order. Add any combinations of additional ingredients that add up to 100. If there are missing or mis-proportioned ingredients, please note that in your comments below.

Respondent skipped this question

PAGE 4: Comments & Feedback

Q3: Why Did You Choose This Entree?

Providing more housing (and especially affordable housing) needs to be a top priority. Investment in transit is essential to provide mobility for San Franciscans of all economic classes. This plan uses those two key ingredients most heavily.

PAGE 5: Optional Demographic Information

Q4: Please tell us about yourself

Respondent skipped this question

Q5: How are you affiliated with the Central SoMa Neighborhood?

Other (please specify)
SF resident; currently working elsewhere in SoMa, will be working in Central SoMa starting in summer 2016

#71

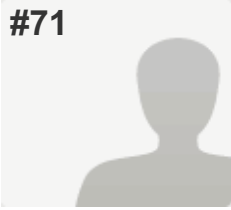

INCOMPLETE

Collector: Web Link 1 (Web Link)

Started: Tuesday, December 22, 2015 11:00:53 PM

Last Modified: Tuesday, December 22, 2015 11:04:16 PM

PAGE 2: Submit Your Order to the Kitchen

Q1: Submit Your Order to the Kitchen

Entree #5: "Build Your Own" Meal

PAGE 3: Entree #5: "Build Your Own" Menu

Q2: Please submit your custom order. Add any combinations of additional ingredients that add up to 100. If there are missing or mis-proportioned ingredients, please note that in your comments below.

Respondent skipped this question

PAGE 4: Comments & Feedback

Q3: Why Did You Choose This Entree?

Respondent skipped this question

PAGE 5: Optional Demographic Information

Q4: Please tell us about yourself

Respondent skipped this question

Q5: How are you affiliated with the Central SoMa Neighborhood?

Respondent skipped this question

#72

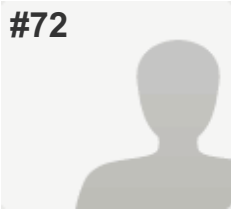

COMPLETE

Collector: Web Link 1 (Web Link)

Started: Wednesday, December 23, 2015 12:56:15 AM

Last Modified: Wednesday, December 23, 2015 12:59:31 AM

PAGE 2: Submit Your Order to the Kitchen

Q1: Submit Your Order to the Kitchen

Entree #1: Residential Diversity Steak with a Side of Amenities

PAGE 3: Entree #5: "Build Your Own" Menu

Q2: Please submit your custom order. Add any combinations of additional ingredients that add up to 100. If there are missing or mis-proportioned ingredients, please note that in your comments below.

Respondent skipped this question

PAGE 4: Comments & Feedback

Q3: Why Did You Choose This Entree?

Respondent skipped this question

PAGE 5: Optional Demographic Information

Q4: Please tell us about yourself

Company or Neighborhood Organization

Dropbox

Q5: How are you affiliated with the Central SoMa Neighborhood?

Resident of the neighborhood,

Worker of the neighborhood

#73

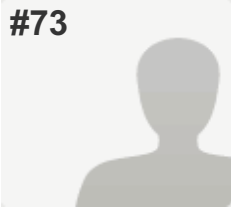

COMPLETE

Collector: Web Link 1 (Web Link)

Started: Thursday, December 24, 2015 5:44:16 AM

Last Modified: Thursday, December 24, 2015 5:52:17 AM

PAGE 2: Submit Your Order to the Kitchen

Q1: Submit Your Order to the Kitchen

Entree #5: "Build Your Own" Meal

PAGE 3: Entree #5: "Build Your Own" Menu

Q2: Please submit your custom order. Add any combinations of additional ingredients that add up to 100. If there are missing or mis-proportioned ingredients, please note that in your comments below.

Investment for use towards transit expansion, maintenance of existing fleet and implementation of the Muni Forward program. (50)

Redesign all major streets to be safe and comfortable for people walking and biking (50)

PAGE 4: Comments & Feedback

Q3: Why Did You Choose This Entree?

I think that transit and walk ability are huge problems and would like to see a focus on fixing them.

PAGE 5: Optional Demographic Information

Q4: Please tell us about yourself

Company or Neighborhood Organization

Gusto

Q5: How are you affiliated with the Central SoMa Neighborhood?

Resident of the neighborhood,

Worker of the neighborhood

#74

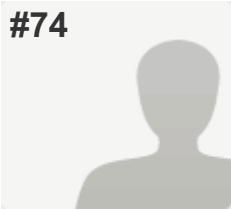

COMPLETE

Collector: Web Link 1 (Web Link)

Started: Saturday, December 26, 2015 3:26:27 PM

Last Modified: Saturday, December 26, 2015 3:29:43 PM

PAGE 2: Submit Your Order to the Kitchen

Q1: Submit Your Order to the Kitchen

Entree #2: Economic Diversity Stew

PAGE 3: Entree #5: "Build Your Own" Menu

Q2: Please submit your custom order. Add any combinations of additional ingredients that add up to 100. If there are missing or mis-proportioned ingredients, please note that in your comments below.

Respondent skipped this question

PAGE 4: Comments & Feedback

Q3: Why Did You Choose This Entree?

Respondent skipped this question

PAGE 5: Optional Demographic Information

Q4: Please tell us about yourself

Respondent skipped this question

Q5: How are you affiliated with the Central SoMa Neighborhood?

Property owner in the neighborhood

#75

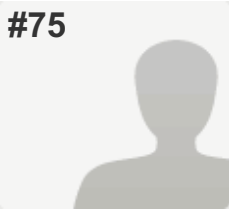

COMPLETE

Collector: Web Link 1 (Web Link)

Started: Monday, December 21, 2015 1:49:15 PM

Last Modified: Saturday, December 26, 2015 9:22:01 PM

PAGE 2: Submit Your Order to the Kitchen

Q1: Submit Your Order to the Kitchen

Entree #5: "Build Your Own" Meal

PAGE 3: Entree #5: "Build Your Own" Menu

Q2: Please submit your custom order. Add any combinations of additional ingredients that add up to 100. If there are missing or mis-proportioned ingredients, please note that in your comments below.

Redesign all major streets to be safe and comfortable for people walking and biking (10)

Revolving Loan Fund for greening public and publicly-funded buildings (2)

Incorporate stormwater management into complete streets (4)

Greening of the area around the freeway (3)

Investment in flooding and sea level rise protection and adaptation (15)

X square feet of space to house existing non-profits (13)

Under I-80 Recreation Area between 4th and 5th Streets (~3.0 acres) (3)

Investment for use towards transit expansion, maintenance of existing fleet and implementation of the Muni Forward program. (50)

PAGE 4: Comments & Feedback

Q3: Why Did You Choose This Entree?

Respondent skipped this question

PAGE 5: Optional Demographic Information

Q4: Please tell us about yourself

Respondent skipped this question

Q5: How are you affiliated with the Central SoMa Neighborhood?

Respondent skipped this question

#76

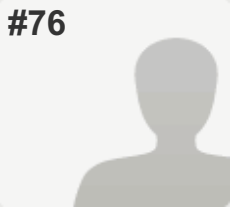

INCOMPLETE

Collector: Web Link 1 (Web Link)

Started: Sunday, December 27, 2015 9:26:52 AM

Last Modified: Sunday, December 27, 2015 9:27:33 AM

PAGE 2: Submit Your Order to the Kitchen

Q1: Submit Your Order to the Kitchen

Entree #5: "Build Your Own" Meal

PAGE 3: Entree #5: "Build Your Own" Menu

Q2: Please submit your custom order. Add any combinations of additional ingredients that add up to 100. If there are missing or mis-proportioned ingredients, please note that in your comments below.

Respondent skipped this question

PAGE 4: Comments & Feedback

Q3: Why Did You Choose This Entree?

Respondent skipped this question

PAGE 5: Optional Demographic Information

Q4: Please tell us about yourself

Respondent skipped this question

Q5: How are you affiliated with the Central SoMa Neighborhood?

Respondent skipped this question

#77

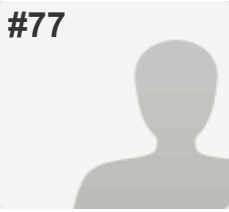

COMPLETE

Collector: Web Link 1 (Web Link)

Started: Friday, December 18, 2015 8:01:38 PM

Last Modified: Sunday, December 27, 2015 2:36:50 PM

PAGE 2: Submit Your Order to the Kitchen

Q1: Submit Your Order to the Kitchen

Entree #5: "Build Your Own" Meal

PAGE 3: Entree #5: "Build Your Own" Menu

Q2: Please submit your custom order. Add any combinations of additional ingredients that add up to 100. If there are missing or mis-proportioned ingredients, please note that in your comments below.

South Park-sized new park (~1 acre) (5)
Under I-80 Recreation Area between 4th and 5th Streets (~3.0 acres) (3)
Participation in funding a 5-acre neighborhood serving park (3)
Required landscaping of private open space (1)
Redesign all major streets to be safe and comfortable for people walking and biking (10)
Incorporate stormwater management into complete streets (4)
Greening of the area around the freeway (3)
Investment in flooding and sea level rise protection and adaptation (15)
"Better Roofs" Requirement (green and/or solar) (5)
Required purchase of 100% renewable energy (8)
Required water recycling for buildings over 100,000 square feet (2)
Required landscaping of private open space (1)
Revolving Loan Fund for greening public and publicly-funded buildings (2)
Contribution towards rehabilitation of the Old Mint (2)
60,000 square feet to meet needs of new population (3)
225,000 square feet (25% of existing protected PDR space) (11)
Investment for use towards transit expansion, maintenance of existing fleet and implementation of the Muni Forward program. Select one value. (20)

PAGE 4: Comments & Feedback

Q3: Why Did You Choose This Entree?

Make SF more livable, not larger.

PAGE 5: Optional Demographic Information

Q4: Please tell us about yourself

Company or Neighborhood Organization

freelance writer

Q5: How are you affiliated with the Central SoMa Neighborhood?

- Resident of the neighborhood,
 - Worker of the neighborhood,
 - Property owner in the neighborhood
-

#78

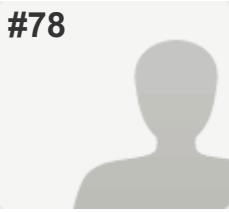

COMPLETE

Collector: Web Link 1 (Web Link)

Started: Sunday, December 27, 2015 5:38:38 PM

Last Modified: Sunday, December 27, 2015 6:03:48 PM

PAGE 2: Submit Your Order to the Kitchen

Q1: Submit Your Order to the Kitchen

Entree #5: "Build Your Own" Meal

PAGE 3: Entree #5: "Build Your Own" Menu

Q2: Please submit your custom order. Add any combinations of additional ingredients that add up to 100. If there are missing or mis-proportioned ingredients, please note that in your comments below.

Redesign all major streets to be safe and comfortable for people walking and biking (10)

"Better Roofs" Requirement (green and/or solar) (5)

Required landscaping of private open space (1)

Revolving Loan Fund for greening public and publicly-funded buildings (2)

Incorporate stormwater management into complete streets (4)

Greening of the area around the freeway (3)

Investment in flooding and sea level rise protection and adaptation (15)

South Park-sized new park (~1 acre) (5)

Under I-80 Recreation Area between 4th and 5th Streets (~3.0 acres) (3)

Participation in funding a 5-acre neighborhood serving park (3)

Investment for use towards transit expansion, maintenance of existing fleet and implementation of the Muni Forward program. (49)

PAGE 4: Comments & Feedback

Q3: Why Did You Choose This Entree?

I believe that this entree solves most of the major pressing problems that SOMA has right now: inhospitable areas around the freeway, lack of green space, poor transit options. Affordable housing in SF is a major concern, but subsidizing more housing in expensive SOMA is not likely the most efficient way to address those problems.

PAGE 5: Optional Demographic Information

Q4: Please tell us about yourself

Company or Neighborhood Organization

Counsyl

Q5: How are you affiliated with the Central SoMa Neighborhood?

Resident of the neighborhood

#79

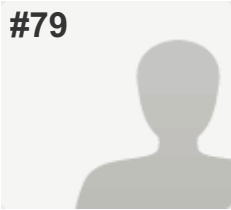

COMPLETE

Collector: Web Link 1 (Web Link)

Started: Wednesday, December 30, 2015 10:30:30 AM

Last Modified: Wednesday, December 30, 2015 10:36:07 AM

PAGE 2: Submit Your Order to the Kitchen

Q1: Submit Your Order to the Kitchen

Entree #1: Residential Diversity Steak with a Side of Amenities

PAGE 3: Entree #5: "Build Your Own" Menu

Q2: Please submit your custom order. Add any combinations of additional ingredients that add up to 100. If there are missing or mis-proportioned ingredients, please note that in your comments below.

Respondent skipped this question

PAGE 4: Comments & Feedback

Q3: Why Did You Choose This Entree?

Respondent skipped this question

PAGE 5: Optional Demographic Information

Q4: Please tell us about yourself

Respondent skipped this question

Q5: How are you affiliated with the Central SoMa Neighborhood?

Respondent skipped this question

#80

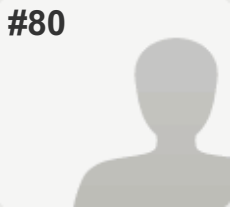

INCOMPLETE

Collector: Web Link 1 (Web Link)

Started: Friday, January 01, 2016 11:31:19 AM

Last Modified: Friday, January 01, 2016 11:31:57 AM

PAGE 2: Submit Your Order to the Kitchen

Q1: Submit Your Order to the Kitchen

Entree #5: "Build Your Own" Meal

PAGE 3: Entree #5: "Build Your Own" Menu

Q2: Please submit your custom order. Add any combinations of additional ingredients that add up to 100. If there are missing or mis-proportioned ingredients, please note that in your comments below.

Respondent skipped this question

PAGE 4: Comments & Feedback

Q3: Why Did You Choose This Entree?

Respondent skipped this question

PAGE 5: Optional Demographic Information

Q4: Please tell us about yourself

Respondent skipped this question

Q5: How are you affiliated with the Central SoMa Neighborhood?

Respondent skipped this question

#81

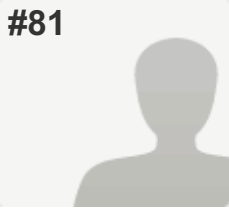

COMPLETE

Collector: Web Link 1 (Web Link)

Started: Friday, January 01, 2016 11:27:05 AM

Last Modified: Friday, January 01, 2016 11:51:09 AM

PAGE 2: Submit Your Order to the Kitchen

Q1: Submit Your Order to the Kitchen

Entree #1: Residential Diversity Steak with a Side of Amenities

PAGE 3: Entree #5: "Build Your Own" Menu

Q2: Please submit your custom order. Add any combinations of additional ingredients that add up to 100. If there are missing or mis-proportioned ingredients, please note that in your comments below.

Respondent skipped this question

PAGE 4: Comments & Feedback

Q3: Why Did You Choose This Entree?

Housing. It is most important to have diversity of people which means many income levels including the middle class. I hope that the extra scoop of housing can go to the middle class.

Transportation, parks, and safe streets for walking are also very important. I'm an architect, I live in SOMA, I don't have a car, and I don't make six figures. I love San Francisco and I'm hoping that the middle working class can continue to live here.

PAGE 5: Optional Demographic Information

Q4: Please tell us about yourself

Company or Neighborhood Organization

SOMA

Q5: How are you affiliated with the Central SoMa Neighborhood?

Other (please specify)
Architecture. Working on buildings around the area.

#82

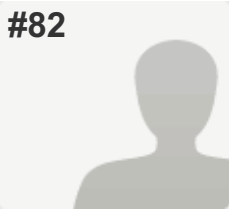

COMPLETE

Collector: Web Link 1 (Web Link)

Started: Friday, January 01, 2016 11:29:52 AM

Last Modified: Friday, January 01, 2016 12:15:52 PM

PAGE 2: Submit Your Order to the Kitchen

Q1: Submit Your Order to the Kitchen

Entree #3: Green and Mobile Lasagna

PAGE 3: Entree #5: "Build Your Own" Menu

Q2: Please submit your custom order. Add any combinations of additional ingredients that add up to 100. If there are missing or mis-proportioned ingredients, please note that in your comments below.

Respondent skipped this question

PAGE 4: Comments & Feedback

Q3: Why Did You Choose This Entree?

I care about Complete Streets, Transit, and Open Space, in that order. It would be nice to have more open space, but if you can't get there, it doesn't do you any good. Besides, we're on the streets every day, and the city is clogged with traffic, so moving people around efficiently will benefit everyone.

PAGE 5: Optional Demographic Information

Q4: Please tell us about yourself

Company or Neighborhood Organization

Google

Q5: How are you affiliated with the Central SoMa Neighborhood?

Other (please specify)

I work and live right next door, on Rincon Hill.

#83

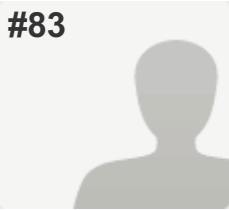

COMPLETE

Collector: Web Link 1 (Web Link)

Started: Friday, January 01, 2016 12:13:20 PM

Last Modified: Friday, January 01, 2016 12:23:18 PM

PAGE 2: Submit Your Order to the Kitchen

Q1: Submit Your Order to the Kitchen

Entree #5: "Build Your Own" Meal

PAGE 3: Entree #5: "Build Your Own" Menu

Q2: Please submit your custom order. Add any combinations of additional ingredients that add up to 100. If there are missing or mis-proportioned ingredients, please note that in your comments below.

Affordable Housing (40), transit (30), streets (10), park (6), water recycling (2), PDR (11), landscape open space (1)

I don't see it here, but in the affordable housing there should be housing set aside to resettle our chronically homeless population, in addition to restroom facilities, showers and laundry.

PAGE 4: Comments & Feedback

Q3: Why Did You Choose This Entree?

To individually tailor my choices.

PAGE 5: Optional Demographic Information

Q4: Please tell us about yourself

Respondent skipped this question

Q5: How are you affiliated with the Central SoMa Neighborhood?

Other (please specify)
I own property at the edge of this district and am often in the area to shop and do business

#84

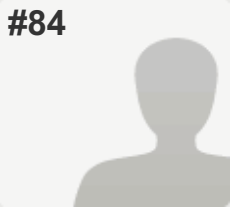

INCOMPLETE

Collector: Web Link 1 (Web Link)

Started: Friday, January 01, 2016 12:27:35 PM

Last Modified: Friday, January 01, 2016 12:28:01 PM

PAGE 2: Submit Your Order to the Kitchen

Q1: Submit Your Order to the Kitchen

Entree #5: "Build Your Own" Meal

PAGE 3: Entree #5: "Build Your Own" Menu

Q2: Please submit your custom order. Add any combinations of additional ingredients that add up to 100. If there are missing or mis-proportioned ingredients, please note that in your comments below.

Respondent skipped this question

PAGE 4: Comments & Feedback

Q3: Why Did You Choose This Entree?

Respondent skipped this question

PAGE 5: Optional Demographic Information

Q4: Please tell us about yourself

Respondent skipped this question

Q5: How are you affiliated with the Central SoMa Neighborhood?

Respondent skipped this question

#85

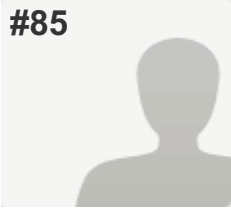

COMPLETE

Collector: Web Link 1 (Web Link)

Started: Friday, January 01, 2016 12:31:47 PM

Last Modified: Friday, January 01, 2016 12:42:58 PM

PAGE 2: Submit Your Order to the Kitchen

Q1: Submit Your Order to the Kitchen

Entree #3: Green and Mobile Lasagna

PAGE 3: Entree #5: "Build Your Own" Menu

Q2: Please submit your custom order. Add any combinations of additional ingredients that add up to 100. If there are missing or mis-proportioned ingredients, please note that in your comments below.

Respondent skipped this question

PAGE 4: Comments & Feedback

Q3: Why Did You Choose This Entree?

You ignore the SHIT (human feces and people urine) in our SoMa streets and you NEED TO INSTALL #PUBLIC #TOILETS in SoMa!

PAGE 5: Optional Demographic Information

Q4: Please tell us about yourself

Company or Neighborhood Organization

Sf dog member, sf bike member, leadership council thetaskforce.org member

Q5: How are you affiliated with the Central SoMa Neighborhood?

Resident of the neighborhood,

Property owner in the neighborhood

#86

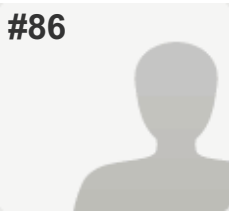

COMPLETE

Collector: Web Link 1 (Web Link)

Started: Friday, January 01, 2016 12:37:21 PM

Last Modified: Friday, January 01, 2016 1:21:10 PM

PAGE 2: Submit Your Order to the Kitchen

Q1: Submit Your Order to the Kitchen

Entree #5: "Build Your Own" Meal

PAGE 3: Entree #5: "Build Your Own" Menu

Q2: Please submit your custom order. Add any combinations of additional ingredients that add up to 100. If there are missing or mis-proportioned ingredients, please note that in your comments below.

It would be lovely to put this kind of money into a big community land trust to preserve existing affordable housing and build more affordable housing to go with it. A major thing missing from the picture is preservation of existing affordable housing. The problem of neighbors being shaken out of the neighborhood is important -- not just the problem of new arrivals needing more space.

Hence --

If I get to allocate values as well as choosing from the "menu":

- Why not 50% affordable housing?
- Complete Streets 10%
- Existing nonprofits 20%
- "South Park-sized new park" 5%
- Neighborhood-serving 5-ac park 3%
- PDR 12%

But iff the above would disqualify consideration of this entry, here's a substitute menu that incorporates the values you suggest in a manner that adds up to 100%:

- Affordable housing 40%
- Compete Streets 10%
- Existing nonprofits 30%
- Stormwater 4%
- "South Park-sized new park" 5%
- PDR 11%

Stormwater management and flood protection work are basic city services. They're essential but I don't see why they should come out of this fund. Stormwater is included in the second combination because the values have to add up to 100% and you'll be under pressure to take money for essential hydraulics out of this fund no matter what.

A closing comment: it's a mistake to invite your participants to think of themselves as privileged diners making optional choices from a "menu" and being served obsequiously by waiters. I am not a restaurant customer and you are not a waiter and you are not angling for tips. We are all members of a community trying to be welcoming to new arrivals without ourselves becoming displaced to the outer suburbs by the entering tide of investment.

PAGE 4: Comments & Feedback

Q3: Why Did You Choose This Entree?

See above. Please, it's not an entree, it's an attempt to help my neighbors avoid having to move to Tracy and to maintain some kind of welcome in the center city for the people who still look to San Francisco as a place of refuge and need it to live up to their hopes.

PAGE 5: Optional Demographic Information

Q4: Please tell us about yourself

Respondent skipped this question

Q5: How are you affiliated with the Central SoMa Neighborhood?

Other (please specify)
Western SoMa neighbor, 19 years.

#87

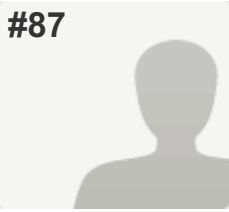

COMPLETE

Collector: Web Link 1 (Web Link)

Started: Friday, January 01, 2016 1:20:52 PM

Last Modified: Friday, January 01, 2016 1:24:57 PM

PAGE 2: Submit Your Order to the Kitchen

Q1: Submit Your Order to the Kitchen

Entree #2: Economic Diversity Stew

PAGE 3: Entree #5: "Build Your Own" Menu

Q2: Please submit your custom order. Add any combinations of additional ingredients that add up to 100. If there are missing or mis-proportioned ingredients, please note that in your comments below.

Respondent skipped this question

PAGE 4: Comments & Feedback

Q3: Why Did You Choose This Entree?

All these funds should be used for transitional and permanent housing for the homeless in the area.

PAGE 5: Optional Demographic Information

Q4: Please tell us about yourself

Company or Neighborhood Organization

SOMA/South Beach resident and property owner

Q5: How are you affiliated with the Central SoMa Neighborhood?

Resident of the neighborhood,

Property owner in the neighborhood

#88

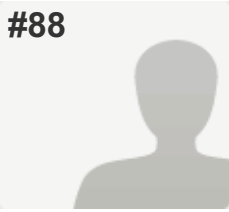

INCOMPLETE

Collector: Web Link 1 (Web Link)

Started: Friday, January 01, 2016 1:30:41 PM

Last Modified: Friday, January 01, 2016 1:31:48 PM

PAGE 2: Submit Your Order to the Kitchen

Q1: Submit Your Order to the Kitchen

Entree #3: Green and Mobile Lasagna

PAGE 3: Entree #5: "Build Your Own" Menu

Q2: Please submit your custom order. Add any combinations of additional ingredients that add up to 100. If there are missing or mis-proportioned ingredients, please note that in your comments below.

Respondent skipped this question

PAGE 4: Comments & Feedback

Q3: Why Did You Choose This Entree?

Respondent skipped this question

PAGE 5: Optional Demographic Information

Q4: Please tell us about yourself

Respondent skipped this question

Q5: How are you affiliated with the Central SoMa Neighborhood?

Respondent skipped this question

#89

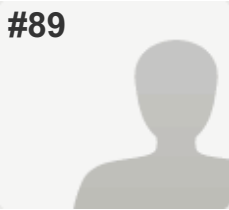

COMPLETE

Collector: Web Link 1 (Web Link)

Started: Friday, January 01, 2016 1:27:19 PM

Last Modified: Friday, January 01, 2016 1:42:29 PM

PAGE 2: Submit Your Order to the Kitchen

Q1: Submit Your Order to the Kitchen

Entree #4: Sampler Platter

PAGE 3: Entree #5: "Build Your Own" Menu

Q2: Please submit your custom order. Add any combinations of additional ingredients that add up to 100. If there are missing or mis-proportioned ingredients, please note that in your comments below.

Respondent skipped this question

PAGE 4: Comments & Feedback

Q3: Why Did You Choose This Entree?

I want a lot of investment in transit. I was leaning towards the first entre, but I don't believe that putting more restrictions on developers (40% low income housing) will improve affordability as much as building more housing.

PAGE 5: Optional Demographic Information

Q4: Please tell us about yourself

Company or Neighborhood Organization

Betable

Q5: How are you affiliated with the Central SoMa Neighborhood?

Resident of the neighborhood

#90

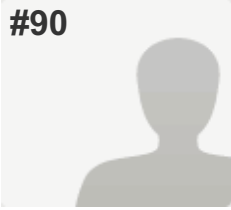

INCOMPLETE

Collector: Web Link 1 (Web Link)

Started: Friday, January 01, 2016 1:44:54 PM

Last Modified: Friday, January 01, 2016 1:48:06 PM

PAGE 2: Submit Your Order to the Kitchen

Q1: Submit Your Order to the Kitchen

Entree #1: Residential Diversity Steak with a Side of Amenities

PAGE 3: Entree #5: "Build Your Own" Menu

Q2: Please submit your custom order. Add any combinations of additional ingredients that add up to 100. If there are missing or mis-proportioned ingredients, please note that in your comments below.

Respondent skipped this question

PAGE 4: Comments & Feedback

Q3: Why Did You Choose This Entree?

Because of its focus on affordable housing, open space & complete streets. These are the most important elements of a vibrant neighborhood to me.

PAGE 5: Optional Demographic Information

Q4: Please tell us about yourself

Respondent skipped this question

Q5: How are you affiliated with the Central SoMa Neighborhood?

Resident of the neighborhood

#91

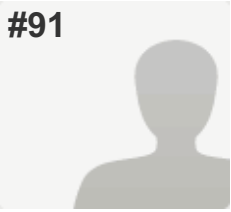

COMPLETE

Collector: Web Link 1 (Web Link)

Started: Friday, January 01, 2016 1:47:47 PM

Last Modified: Friday, January 01, 2016 1:48:52 PM

PAGE 2: Submit Your Order to the Kitchen

Q1: Submit Your Order to the Kitchen

Entree #1: Residential Diversity Steak with a Side of Amenities

PAGE 3: Entree #5: "Build Your Own" Menu

Q2: Please submit your custom order. Add any combinations of additional ingredients that add up to 100. If there are missing or mis-proportioned ingredients, please note that in your comments below.

Respondent skipped this question

PAGE 4: Comments & Feedback

Q3: Why Did You Choose This Entree?

Respondent skipped this question

PAGE 5: Optional Demographic Information

Q4: Please tell us about yourself

Respondent skipped this question

Q5: How are you affiliated with the Central SoMa Neighborhood?

Resident of the neighborhood,
Property owner in the neighborhood

#92

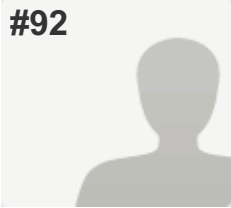

INCOMPLETE

Collector: Web Link 1 (Web Link)

Started: Friday, January 01, 2016 1:48:42 PM

Last Modified: Friday, January 01, 2016 1:52:09 PM

PAGE 2: Submit Your Order to the Kitchen

Q1: Submit Your Order to the Kitchen

Entree #1: Residential Diversity Steak with a Side of Amenities

PAGE 3: Entree #5: "Build Your Own" Menu

Q2: Please submit your custom order. Add any combinations of additional ingredients that add up to 100. If there are missing or mis-proportioned ingredients, please note that in your comments below.

Respondent skipped this question

PAGE 4: Comments & Feedback

Q3: Why Did You Choose This Entree?

Affordable housing and complete streets are the most important to me.

PAGE 5: Optional Demographic Information

Q4: Please tell us about yourself

Respondent skipped this question

Q5: How are you affiliated with the Central SoMa Neighborhood?

Resident of the neighborhood

#93

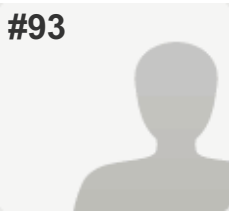

COMPLETE

Collector: Web Link 1 (Web Link)

Started: Friday, January 01, 2016 2:00:59 PM

Last Modified: Friday, January 01, 2016 2:03:24 PM

PAGE 2: Submit Your Order to the Kitchen

Q1: Submit Your Order to the Kitchen

Entree #2: Economic Diversity Stew

PAGE 3: Entree #5: "Build Your Own" Menu

Q2: Please submit your custom order. Add any combinations of additional ingredients that add up to 100. If there are missing or mis-proportioned ingredients, please note that in your comments below.

Respondent skipped this question

PAGE 4: Comments & Feedback

Q3: Why Did You Choose This Entree?

I have a PDR business here myself and would prefer to see more of the same going forward.

PAGE 5: Optional Demographic Information

Q4: Please tell us about yourself

Company or Neighborhood Organization

Tactrix Inc.

Q5: How are you affiliated with the Central SoMa Neighborhood?

Resident of the neighborhood,

Worker of the neighborhood,

Property owner in the neighborhood

#94

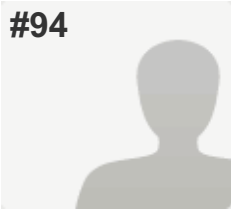

COMPLETE

Collector: Web Link 1 (Web Link)

Started: Friday, January 01, 2016 2:11:42 PM

Last Modified: Friday, January 01, 2016 2:18:20 PM

PAGE 2: Submit Your Order to the Kitchen

Q1: Submit Your Order to the Kitchen

Entree #3: Green and Mobile Lasagna

PAGE 3: Entree #5: "Build Your Own" Menu

Q2: Please submit your custom order. Add any combinations of additional ingredients that add up to 100. If there are missing or mis-proportioned ingredients, please note that in your comments below.

Respondent skipped this question

PAGE 4: Comments & Feedback

Q3: Why Did You Choose This Entree?

I believe you mean open space with no people living in it and having substance abuse issues

PAGE 5: Optional Demographic Information

Q4: Please tell us about yourself

Company or Neighborhood Organization

Rincon area

Q5: How are you affiliated with the Central SoMa Neighborhood?

Resident of the neighborhood,

Property owner in the neighborhood

#95

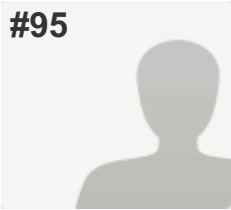

COMPLETE

Collector: Web Link 1 (Web Link)

Started: Friday, January 01, 2016 2:20:51 PM

Last Modified: Friday, January 01, 2016 2:22:40 PM

PAGE 2: Submit Your Order to the Kitchen

Q1: Submit Your Order to the Kitchen

Entree #3: Green and Mobile Lasagna

PAGE 3: Entree #5: "Build Your Own" Menu

Q2: Please submit your custom order. Add any combinations of additional ingredients that add up to 100. If there are missing or mis-proportioned ingredients, please note that in your comments below.

Respondent skipped this question

PAGE 4: Comments & Feedback

Q3: Why Did You Choose This Entree?

Safe streets, environmental sustainability, open space

PAGE 5: Optional Demographic Information

Q4: Please tell us about yourself

Respondent skipped this question

Q5: How are you affiliated with the Central SoMa Neighborhood?

Resident of the neighborhood,
Worker of the neighborhood,
Property owner in the neighborhood

#96

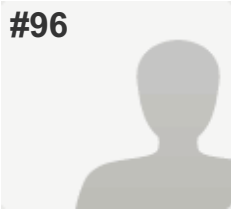

COMPLETE

Collector: Web Link 1 (Web Link)

Started: Friday, January 01, 2016 2:33:24 PM

Last Modified: Friday, January 01, 2016 2:37:22 PM

PAGE 2: Submit Your Order to the Kitchen

Q1: Submit Your Order to the Kitchen

Entree #1: Residential Diversity Steak with a Side of Amenities

PAGE 3: Entree #5: "Build Your Own" Menu

Q2: Please submit your custom order. Add any combinations of additional ingredients that add up to 100. If there are missing or mis-proportioned ingredients, please note that in your comments below.

Respondent skipped this question

PAGE 4: Comments & Feedback

Q3: Why Did You Choose This Entree?

Respondent skipped this question

PAGE 5: Optional Demographic Information

Q4: Please tell us about yourself

Company or Neighborhood Organization

N/A

Q5: How are you affiliated with the Central SoMa Neighborhood?

Resident of the neighborhood

#97

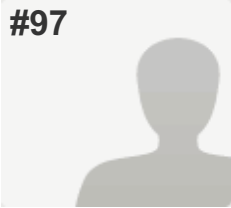

INCOMPLETE

Collector: Web Link 1 (Web Link)

Started: Friday, January 01, 2016 2:42:06 PM

Last Modified: Friday, January 01, 2016 2:43:14 PM

PAGE 2: Submit Your Order to the Kitchen

Q1: Submit Your Order to the Kitchen

Entree #5: "Build Your Own" Meal

PAGE 3: Entree #5: "Build Your Own" Menu

Q2: Please submit your custom order. Add any combinations of additional ingredients that add up to 100. If there are missing or mis-proportioned ingredients, please note that in your comments below.

Respondent skipped this question

PAGE 4: Comments & Feedback

Q3: Why Did You Choose This Entree?

Respondent skipped this question

PAGE 5: Optional Demographic Information

Q4: Please tell us about yourself

Respondent skipped this question

Q5: How are you affiliated with the Central SoMa Neighborhood?

Respondent skipped this question

#98

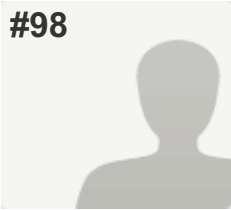

COMPLETE

Collector: Web Link 1 (Web Link)

Started: Friday, January 01, 2016 2:31:01 PM

Last Modified: Friday, January 01, 2016 3:07:28 PM

PAGE 2: Submit Your Order to the Kitchen

Q1: Submit Your Order to the Kitchen

Entree #5: "Build Your Own" Meal

PAGE 3: Entree #5: "Build Your Own" Menu

Q2: Please submit your custom order. Add any combinations of additional ingredients that add up to 100. If there are missing or mis-proportioned ingredients, please note that in your comments below.

Affordable Housing

CUSTOM INGREDIENT: Creation of "homeless retirement communities" outside of SF proper, in areas with low cost of living (40)

Complete Streets *10*

Redesign all major streets to be safe and comfortable for people walking and biking (10)

Environmental Sustainability *10*

Required landscaping of private open space (1)

Revolving Loan Fund for greening public and publicly-funded buildings (2)

Incorporate stormwater management into complete streets (4)

Greening of the area around the freeway (3)

Historic Preservation *9*

Funding for rehabilitation of 55 new Article 11 buildings (7)

Contribution towards rehabilitation of the Old Mint (2)

Non-Profit Office and Community Services

Zero (0)

Open Space *11*

South Park-sized new park (~1 acre) (5)

Under I-80 Recreation Area between 4th and 5th Streets (~3.0 acres) (3)

Participation in funding a 5-acre neighborhood serving park (3)

Production, Distribution, and Repair (including Arts)

Zero (0)

Transit

Investment for use towards transit expansion, maintenance of existing fleet and implementation of the Muni Forward program. Select one value. (10)

NOTE: In lieu of the affordable housing "custom ingredient" above, can redirect (40) towards Muni Forward if restricted to ingredients in the pantry.

PAGE 4: Comments & Feedback

Q3: Why Did You Choose This Entree?

The cost of affordable housing increases in proportion to rising rents, so adding more budget to it is not going to solve homelessness in San Francisco. "Housing First" is the answer, but we need to be more cost-effective about it (e.g. housing people in lower-income communities outside of SF's boundaries).

PDR areas can be used to build more housing to handle expected population growth. While PDR jobs do provide more income than retail, at current rates of median rent growth, by next year, every resident in a PDR job will require a corresponding "affordable housing" slot, meaning they're a double-whammy on the budget. Rather than try to preserve PDR areas in San Francisco, it is more cost-effective to rely on the PDR capabilities in neighbouring Oakland and Millbrae to service our population. Increased spending on public transit (especially BART) will help SF residents more effectively access PDR in these communities.

Public Transit and Greening should be done hand-in-hand; the VIVAnext project in Toronto, Ontario, Canada is a great example of budget-saving synergies when you do these tasks together. Spending on this will be more impactful once homelessness is solved, but these projects have a long lead time (~a decade), so try to set aside a bit of money now so that planning can get started.

PAGE 5: Optional Demographic Information

Q4: Please tell us about yourself

Company or Neighborhood Organization

Michael Chang

Q5: How are you affiliated with the Central SoMa Neighborhood?

Resident of the neighborhood,

Worker of the neighborhood

#99

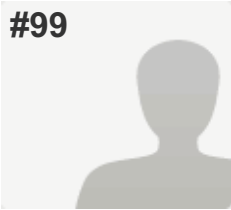

INCOMPLETE

Collector: Web Link 1 (Web Link)

Started: Friday, January 01, 2016 3:06:43 PM

Last Modified: Friday, January 01, 2016 3:08:50 PM

PAGE 2: Submit Your Order to the Kitchen

Q1: Submit Your Order to the Kitchen

Entree #5: "Build Your Own" Meal

PAGE 3: Entree #5: "Build Your Own" Menu

Q2: Please submit your custom order. Add any combinations of additional ingredients that add up to 100. If there are missing or mis-proportioned ingredients, please note that in your comments below.

Respondent skipped this question

PAGE 4: Comments & Feedback

Q3: Why Did You Choose This Entree?

Respondent skipped this question

PAGE 5: Optional Demographic Information

Q4: Please tell us about yourself

Respondent skipped this question

Q5: How are you affiliated with the Central SoMa Neighborhood?

Respondent skipped this question

#100

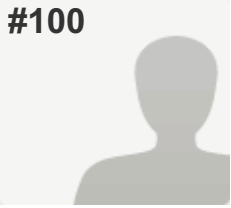

INCOMPLETE

Collector: Web Link 1 (Web Link)

Started: Friday, January 01, 2016 3:10:46 PM

Last Modified: Friday, January 01, 2016 3:11:26 PM

PAGE 2: Submit Your Order to the Kitchen

Q1: Submit Your Order to the Kitchen

Entree #4: Sampler Platter

PAGE 3: Entree #5: "Build Your Own" Menu

Q2: Please submit your custom order. Add any combinations of additional ingredients that add up to 100. If there are missing or mis-proportioned ingredients, please note that in your comments below.

Respondent skipped this question

PAGE 4: Comments & Feedback

Q3: Why Did You Choose This Entree?

Respondent skipped this question

PAGE 5: Optional Demographic Information

Q4: Please tell us about yourself

Respondent skipped this question

Q5: How are you affiliated with the Central SoMa Neighborhood?

Resident of the neighborhood,
Worker of the neighborhood

#101

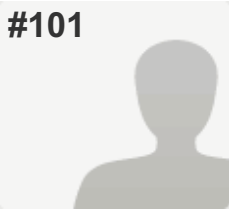

INCOMPLETE

Collector: Web Link 1 (Web Link)

Started: Friday, January 01, 2016 3:39:31 PM

Last Modified: Friday, January 01, 2016 3:43:38 PM

PAGE 2: Submit Your Order to the Kitchen

Q1: Submit Your Order to the Kitchen

Entree #5: "Build Your Own" Meal

PAGE 3: Entree #5: "Build Your Own" Menu

Q2: Please submit your custom order. Add any combinations of additional ingredients that add up to 100. If there are missing or mis-proportioned ingredients, please note that in your comments below.

Respondent skipped this question

PAGE 4: Comments & Feedback

Q3: Why Did You Choose This Entree?

Respondent skipped this question

PAGE 5: Optional Demographic Information

Q4: Please tell us about yourself

Respondent skipped this question

Q5: How are you affiliated with the Central SoMa Neighborhood?

Respondent skipped this question

#102

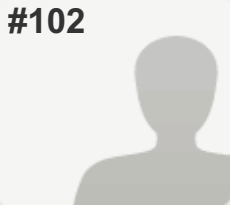

INCOMPLETE

Collector: Web Link 1 (Web Link)

Started: Friday, January 01, 2016 4:32:01 PM

Last Modified: Friday, January 01, 2016 4:32:22 PM

PAGE 2: Submit Your Order to the Kitchen

Q1: Submit Your Order to the Kitchen

Entree #2: Economic Diversity Stew

PAGE 3: Entree #5: "Build Your Own" Menu

Q2: Please submit your custom order. Add any combinations of additional ingredients that add up to 100. If there are missing or mis-proportioned ingredients, please note that in your comments below.

Respondent skipped this question

PAGE 4: Comments & Feedback

Q3: Why Did You Choose This Entree?

Respondent skipped this question

PAGE 5: Optional Demographic Information

Q4: Please tell us about yourself

Respondent skipped this question

Q5: How are you affiliated with the Central SoMa Neighborhood?

Respondent skipped this question

#103

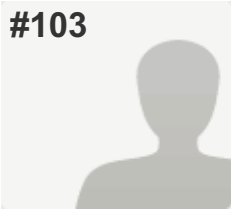

INCOMPLETE

Collector: Web Link 1 (Web Link)

Started: Friday, January 01, 2016 6:32:26 PM

Last Modified: Friday, January 01, 2016 6:33:52 PM

PAGE 2: Submit Your Order to the Kitchen

Q1: Submit Your Order to the Kitchen

Entree #5: "Build Your Own" Meal

PAGE 3: Entree #5: "Build Your Own" Menu

Q2: Please submit your custom order. Add any combinations of additional ingredients that add up to 100. If there are missing or mis-proportioned ingredients, please note that in your comments below.

Respondent skipped this question

PAGE 4: Comments & Feedback

Q3: Why Did You Choose This Entree?

Respondent skipped this question

PAGE 5: Optional Demographic Information

Q4: Please tell us about yourself

Respondent skipped this question

Q5: How are you affiliated with the Central SoMa Neighborhood?

Respondent skipped this question

#104

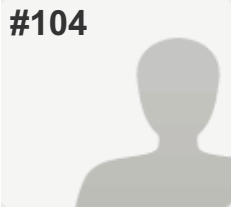

COMPLETE

Collector: Web Link 1 (Web Link)

Started: Friday, January 01, 2016 10:36:23 PM

Last Modified: Friday, January 01, 2016 10:39:55 PM

PAGE 2: Submit Your Order to the Kitchen

Q1: Submit Your Order to the Kitchen

Entree #4: Sampler Platter

PAGE 3: Entree #5: "Build Your Own" Menu

Q2: Please submit your custom order. Add any combinations of additional ingredients that add up to 100. If there are missing or mis-proportioned ingredients, please note that in your comments below.

Respondent skipped this question

PAGE 4: Comments & Feedback

Q3: Why Did You Choose This Entree?

What the hell is this survey? How about seriously addressing the needs of the Rincon Hill area?

PAGE 5: Optional Demographic Information

Q4: Please tell us about yourself

Respondent skipped this question

Q5: How are you affiliated with the Central SoMa Neighborhood?

Resident of the neighborhood

#105

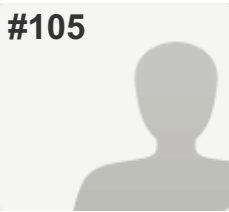

COMPLETE

Collector: Web Link 1 (Web Link)

Started: Saturday, January 02, 2016 12:09:15 AM

Last Modified: Saturday, January 02, 2016 1:05:19 AM

PAGE 2: Submit Your Order to the Kitchen

Q1: Submit Your Order to the Kitchen

Entree #5: "Build Your Own" Meal

PAGE 3: Entree #5: "Build Your Own" Menu

Q2: Please submit your custom order. Add any combinations of additional ingredients that add up to 100. If there are missing or mis-proportioned ingredients, please note that in your comments below.

Complete Streets - Redesign all major streets to be safe and comfortable for people walking and biking (10)

Historic Preservation:

Funding for rehabilitation of 55 new Article 11 buildings (7)

Contribution towards rehabilitation of the Old Mint (2)

Environmental Sustainability:

"Better Roofs" Requirement (green and/or solar) (5)

Required purchase of 100% renewable energy (8)

Required water recycling for buildings over 100,000 square feet (2)

Required landscaping of private open space (1)

Revolving Loan Fund for greening public and publicly-funded buildings (2)

Incorporate stormwater management into complete streets (4)

Greening of the area around the freeway (3)

Transit - Investment for use towards transit expansion, maintenance of existing fleet and implementation of the Muni Forward program. (50)

Non-Profit Office and Community Services - 60,000 square feet to meet needs of new population (3)

Open Space - Participation in funding a 5-acre neighborhood serving park (3)

Total = 100

Priorities: Complete Streets, Historic Preservation, Environmental Sustainability, Transit

PAGE 4: Comments & Feedback

Q3: Why Did You Choose This Entree?

None of the other options met all my priorities.

My priorities are Complete Streets, Historic Preservation, Environmental Sustainability, & Transit with some additional open space & protected space for non-profits to support the new residents

PAGE 5: Optional Demographic Information

Q4: Please tell us about yourself

Company or Neighborhood Organization	YBCA
--------------------------------------	------

Q5: How are you affiliated with the Central SoMa Neighborhood?

Worker of the neighborhood

#106

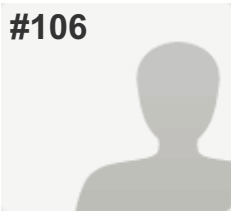

COMPLETE

Collector: Web Link 1 (Web Link)

Started: Saturday, January 02, 2016 12:27:03 AM

Last Modified: Saturday, January 02, 2016 1:14:52 AM

PAGE 2: Submit Your Order to the Kitchen

Q1: Submit Your Order to the Kitchen

Entree #5: "Build Your Own" Meal

PAGE 3: Entree #5: "Build Your Own" Menu

Q2: Please submit your custom order. Add any combinations of additional ingredients that add up to 100. If there are missing or mis-proportioned ingredients, please note that in your comments below.

Redesign all major streets to be safe and comfortable for people walking and biking (10)
Funding for rehabilitation of 55 new Article 11 buildings (7)
400,000 square feet of space to house existing non-profits (30)
South Park-sized new park (~1 acre) (5)
South Park-sized new park (~1 acre) (5)
Under I-80 Recreation Area between 4th and 5th Streets (~3.0 acres) (3)
Participation in funding a 5-acre neighborhood serving park (3)
Participation in funding a 5-acre neighborhood serving park (3)
Participation in funding a 5-acre neighborhood serving park (3)
225,000 square feet (25% of existing protected PDR space) (11)
Investment for use towards transit expansion, maintenance of existing fleet and implementation of the Muni Forward program. Select one value. (20)

PAGE 4: Comments & Feedback

Q3: Why Did You Choose This Entree?

Open space is the most important need. We need to make the neighborhood safe and comfortable for those who already live here. We should not have to bear a disproportionate part of the below market housing built in the city...other neighborhoods need to take their share.

PAGE 5: Optional Demographic Information

Q4: Please tell us about yourself

Respondent skipped this question

Q5: How are you affiliated with the Central SoMa Neighborhood?

Resident of the neighborhood,
Worker of the neighborhood,
Property owner in the neighborhood

#107



COMPLETE

Collector: Web Link 1 (Web Link)

Started: Saturday, January 02, 2016 6:58:40 AM

Last Modified: Saturday, January 02, 2016 7:03:36 AM

PAGE 2: Submit Your Order to the Kitchen

Q1: Submit Your Order to the Kitchen

Entree #4: Sampler Platter

PAGE 3: Entree #5: "Build Your Own" Menu

Q2: Please submit your custom order. Add any combinations of additional ingredients that add up to 100. If there are missing or mis-proportioned ingredients, please note that in your comments below.

Respondent skipped this question

PAGE 4: Comments & Feedback

Q3: Why Did You Choose This Entree?

more focus on transit and streets without losing the main benefits on other areas.

PAGE 5: Optional Demographic Information

Q4: Please tell us about yourself

Company or Neighborhood Organization

self

Q5: How are you affiliated with the Central SoMa Neighborhood?

Resident of the neighborhood

#108

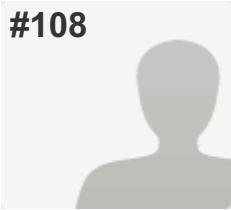

COMPLETE

Collector: Web Link 1 (Web Link)

Started: Saturday, January 02, 2016 10:51:26 AM

Last Modified: Saturday, January 02, 2016 11:09:25 AM

PAGE 2: Submit Your Order to the Kitchen

Q1: Submit Your Order to the Kitchen

Entree #4: Sampler Platter

PAGE 3: Entree #5: "Build Your Own" Menu

Q2: Please submit your custom order. Add any combinations of additional ingredients that add up to 100. If there are missing or mis-proportioned ingredients, please note that in your comments below.

Respondent skipped this question

PAGE 4: Comments & Feedback

Q3: Why Did You Choose This Entree?

It allots a balanced array of benefits while respecting the varied demands of environmental, economic, and transit needs.

PAGE 5: Optional Demographic Information

Q4: Please tell us about yourself

Company or Neighborhood Organization

Retired public school teacher

Q5: How are you affiliated with the Central SoMa Neighborhood?

Resident of the neighborhood,

Property owner in the neighborhood

#109

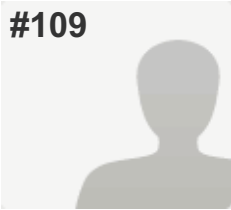

COMPLETE

Collector: Web Link 1 (Web Link)

Started: Saturday, January 02, 2016 1:38:08 PM

Last Modified: Saturday, January 02, 2016 1:39:29 PM

PAGE 2: Submit Your Order to the Kitchen

Q1: Submit Your Order to the Kitchen

Entree #1: Residential Diversity Steak with a Side of Amenities

PAGE 3: Entree #5: "Build Your Own" Menu

Q2: Please submit your custom order. Add any combinations of additional ingredients that add up to 100. If there are missing or mis-proportioned ingredients, please note that in your comments below.

Respondent skipped this question

PAGE 4: Comments & Feedback

Q3: Why Did You Choose This Entree?

It will be best for the area

PAGE 5: Optional Demographic Information

Q4: Please tell us about yourself

Company or Neighborhood Organization

Resident

Q5: How are you affiliated with the Central SoMa Neighborhood?

Resident of the neighborhood

#110

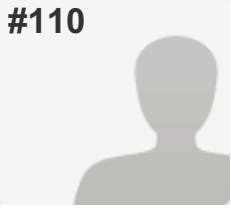

INCOMPLETE

Collector: Web Link 1 (Web Link)

Started: Saturday, January 02, 2016 3:30:32 PM

Last Modified: Saturday, January 02, 2016 3:31:02 PM

PAGE 2: Submit Your Order to the Kitchen

Q1: Submit Your Order to the Kitchen

Entree #3: Green and Mobile Lasagna

PAGE 3: Entree #5: "Build Your Own" Menu

Q2: Please submit your custom order. Add any combinations of additional ingredients that add up to 100. If there are missing or mis-proportioned ingredients, please note that in your comments below.

Respondent skipped this question

PAGE 4: Comments & Feedback

Q3: Why Did You Choose This Entree?

Respondent skipped this question

PAGE 5: Optional Demographic Information

Q4: Please tell us about yourself

Respondent skipped this question

Q5: How are you affiliated with the Central SoMa Neighborhood?

Respondent skipped this question

#111

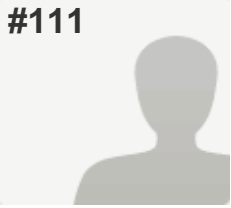

INCOMPLETE

Collector: Web Link 1 (Web Link)

Started: Saturday, January 02, 2016 9:53:45 PM

Last Modified: Saturday, January 02, 2016 9:55:20 PM

PAGE 2: Submit Your Order to the Kitchen

Q1: Submit Your Order to the Kitchen

Entree #5: "Build Your Own" Meal

PAGE 3: Entree #5: "Build Your Own" Menu

Q2: Please submit your custom order. Add any combinations of additional ingredients that add up to 100. If there are missing or mis-proportioned ingredients, please note that in your comments below.

Respondent skipped this question

PAGE 4: Comments & Feedback

Q3: Why Did You Choose This Entree?

Respondent skipped this question

PAGE 5: Optional Demographic Information

Q4: Please tell us about yourself

Respondent skipped this question

Q5: How are you affiliated with the Central SoMa Neighborhood?

Respondent skipped this question

#112

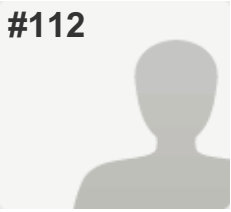

COMPLETE

Collector: Web Link 1 (Web Link)

Started: Sunday, January 03, 2016 11:10:33 AM

Last Modified: Sunday, January 03, 2016 12:43:49 PM

PAGE 2: Submit Your Order to the Kitchen

Q1: Submit Your Order to the Kitchen

Entree #4: Sampler Platter

PAGE 3: Entree #5: "Build Your Own" Menu

Q2: Please submit your custom order. Add any combinations of additional ingredients that add up to 100. If there are missing or mis-proportioned ingredients, please note that in your comments below.

Respondent skipped this question

PAGE 4: Comments & Feedback

Q3: Why Did You Choose This Entree?

Respondent skipped this question

PAGE 5: Optional Demographic Information

Q4: Please tell us about yourself

Respondent skipped this question

Q5: How are you affiliated with the Central SoMa Neighborhood?

Resident of the neighborhood,
Property owner in the neighborhood

#113

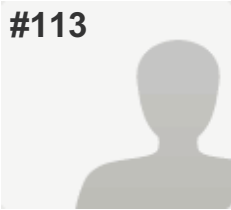

INCOMPLETE

Collector: Web Link 1 (Web Link)

Started: Sunday, January 03, 2016 10:35:28 PM

Last Modified: Sunday, January 03, 2016 10:45:51 PM

PAGE 2: Submit Your Order to the Kitchen

Q1: Submit Your Order to the Kitchen

Entree #2: Economic Diversity Stew

PAGE 3: Entree #5: "Build Your Own" Menu

Q2: Please submit your custom order. Add any combinations of additional ingredients that add up to 100. If there are missing or mis-proportioned ingredients, please note that in your comments below.

Respondent skipped this question

PAGE 4: Comments & Feedback

Q3: Why Did You Choose This Entree?

Respondent skipped this question

PAGE 5: Optional Demographic Information

Q4: Please tell us about yourself

Respondent skipped this question

Q5: How are you affiliated with the Central SoMa Neighborhood?

Respondent skipped this question

#114

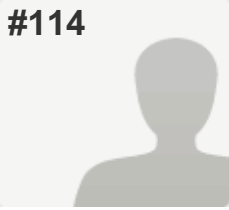

COMPLETE

Collector: Web Link 1 (Web Link)

Started: Monday, January 04, 2016 6:40:50 AM

Last Modified: Monday, January 04, 2016 7:15:29 AM

PAGE 2: Submit Your Order to the Kitchen

Q1: Submit Your Order to the Kitchen

Entree #5: "Build Your Own" Meal

PAGE 3: Entree #5: "Build Your Own" Menu

Q2: Please submit your custom order. Add any combinations of additional ingredients that add up to 100. If there are missing or mis-proportioned ingredients, please note that in your comments below.

Complete Streets (21) - this is > double the default - ideally Folsom would be bike / velo / pedestrian from the Mission to the Embarcadero

Open Space - all (11)

Environmental - Greening (3)

Environmental - Better Roofs (green/solar) (5)

Historic Preservation (9)

Transit (40)

Production, Distribution, Repair - (11)

PAGE 4: Comments & Feedback

Q3: Why Did You Choose This Entree?

All the others seemed skewed toward specific interests - commercial vs. green/open space vs. historic vs. low income/non-profit. I walk through that hood 5 days a week and the area around 5th and 6th is deteriorating annually. Anything that can be done to make it a less dodgy neighborhood is a good thing. Great transit, more services, more office space (non-profit or not), restaurants, cafes, open spaces, parks and green, clean/wide/smooth sidewalks, some affordable housing, and a great walking/biking/alt-transit neighborhood would help the area a lot - IMHO.

PAGE 5: Optional Demographic Information

Q4: Please tell us about yourself

Company or Neighborhood Organization

Live in South Beach

Q5: How are you affiliated with the Central SoMa Neighborhood?

Other (please specify)

Work at 7th and Harrison, walk through daily

#115

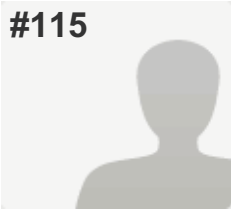

INCOMPLETE

Collector: Web Link 1 (Web Link)

Started: Monday, January 04, 2016 9:01:08 AM

Last Modified: Monday, January 04, 2016 9:01:20 AM

PAGE 2: Submit Your Order to the Kitchen

Q1: Submit Your Order to the Kitchen

Entree #5: "Build Your Own" Meal

PAGE 3: Entree #5: "Build Your Own" Menu

Q2: Please submit your custom order. Add any combinations of additional ingredients that add up to 100. If there are missing or mis-proportioned ingredients, please note that in your comments below.

Respondent skipped this question

PAGE 4: Comments & Feedback

Q3: Why Did You Choose This Entree?

Respondent skipped this question

PAGE 5: Optional Demographic Information

Q4: Please tell us about yourself

Respondent skipped this question

Q5: How are you affiliated with the Central SoMa Neighborhood?

Respondent skipped this question

#116

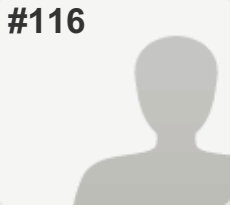

COMPLETE

Collector: Web Link 1 (Web Link)

Started: Monday, January 04, 2016 9:20:02 AM

Last Modified: Monday, January 04, 2016 9:38:30 AM

PAGE 2: Submit Your Order to the Kitchen

Q1: Submit Your Order to the Kitchen

Entree #4: Sampler Platter

PAGE 3: Entree #5: "Build Your Own" Menu

Q2: Please submit your custom order. Add any combinations of additional ingredients that add up to 100. If there are missing or mis-proportioned ingredients, please note that in your comments below.

Respondent skipped this question

PAGE 4: Comments & Feedback

Q3: Why Did You Choose This Entree?

really need substantial investment into public transit system to improve and extend.
open spaces are extremely important for the well being of people (and their pets too!), and this city needs a lot more of them.
environmental sustainability is a primary way to improve the environment and reduce things like climate change and landfills.
historic preservation and arts are also very important in a cultured civilization and uplift the quality of living for all (and not just the rich.)

PAGE 5: Optional Demographic Information

Q4: Please tell us about yourself

Company or Neighborhood Organization

rincon hill area

Q5: How are you affiliated with the Central SoMa Neighborhood?

Resident of the neighborhood,

Worker of the neighborhood

#117

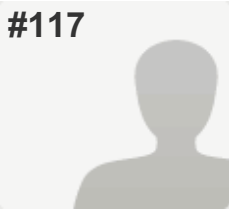

COMPLETE

Collector: Web Link 1 (Web Link)

Started: Monday, January 04, 2016 10:59:59 AM

Last Modified: Monday, January 04, 2016 11:17:23 AM

PAGE 2: Submit Your Order to the Kitchen

Q1: Submit Your Order to the Kitchen

Entree #4: Sampler Platter

PAGE 3: Entree #5: "Build Your Own" Menu

Q2: Please submit your custom order. Add any combinations of additional ingredients that add up to 100. If there are missing or mis-proportioned ingredients, please note that in your comments below.

Respondent skipped this question

PAGE 4: Comments & Feedback

Q3: Why Did You Choose This Entree?

Respondent skipped this question

PAGE 5: Optional Demographic Information

Q4: Please tell us about yourself

Company or Neighborhood Organization

Google Inc.

Q5: How are you affiliated with the Central SoMa Neighborhood?

Resident of the neighborhood,

Property owner in the neighborhood

#118

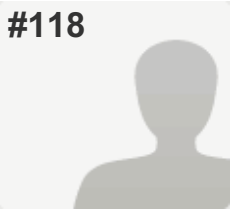

INCOMPLETE

Collector: Web Link 1 (Web Link)

Started: Monday, January 04, 2016 4:03:41 PM

Last Modified: Monday, January 04, 2016 4:03:59 PM

PAGE 2: Submit Your Order to the Kitchen

Q1: Submit Your Order to the Kitchen

Entree #2: Economic Diversity Stew

PAGE 3: Entree #5: "Build Your Own" Menu

Q2: Please submit your custom order. Add any combinations of additional ingredients that add up to 100. If there are missing or mis-proportioned ingredients, please note that in your comments below.

Respondent skipped this question

PAGE 4: Comments & Feedback

Q3: Why Did You Choose This Entree?

Respondent skipped this question

PAGE 5: Optional Demographic Information

Q4: Please tell us about yourself

Respondent skipped this question

Q5: How are you affiliated with the Central SoMa Neighborhood?

Respondent skipped this question

#119

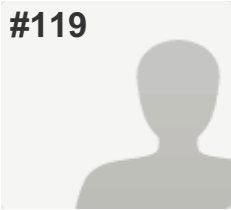

COMPLETE

Collector: Web Link 1 (Web Link)

Started: Monday, January 04, 2016 5:25:36 PM

Last Modified: Monday, January 04, 2016 5:44:11 PM

PAGE 2: Submit Your Order to the Kitchen

Q1: Submit Your Order to the Kitchen

Entree #1: Residential Diversity Steak with a Side of Amenities

PAGE 3: Entree #5: "Build Your Own" Menu

Q2: Please submit your custom order. Add any combinations of additional ingredients that add up to 100. If there are missing or mis-proportioned ingredients, please note that in your comments below.

Respondent skipped this question

PAGE 4: Comments & Feedback

Q3: Why Did You Choose This Entree?

I like the extra portion of green space and emphasis on transit.

PAGE 5: Optional Demographic Information

Q4: Please tell us about yourself

Company or Neighborhood Organization

SBRHMB Neighborhood Assoc.

Q5: How are you affiliated with the Central SoMa Neighborhood?

Other (please specify)
Own property across the street from Central SoMa boundary.

#120

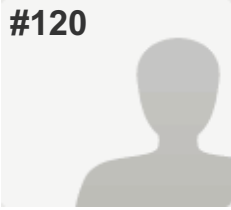

INCOMPLETE

Collector: Web Link 1 (Web Link)

Started: Friday, January 01, 2016 10:01:21 PM

Last Modified: Tuesday, January 05, 2016 11:55:19 AM

PAGE 2: Submit Your Order to the Kitchen

Q1: Submit Your Order to the Kitchen

Entree #4: Sampler Platter

PAGE 3: Entree #5: "Build Your Own" Menu

Q2: Please submit your custom order. Add any combinations of additional ingredients that add up to 100. If there are missing or mis-proportioned ingredients, please note that in your comments below.

Respondent skipped this question

PAGE 4: Comments & Feedback

Q3: Why Did You Choose This Entree?

All of the other options omitted something that I think we should have; this is well balanced.

PAGE 5: Optional Demographic Information

Q4: Please tell us about yourself

Respondent skipped this question

Q5: How are you affiliated with the Central SoMa Neighborhood?

Resident of the neighborhood,
Property owner in the neighborhood

#121

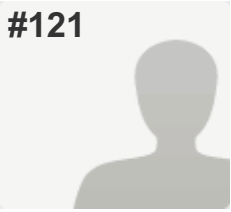

INCOMPLETE

Answers Entered Manually

Collector: Web Link - Manual Entry 2 (Web Link)

Started: Tuesday, January 05, 2016 2:13:04 PM

Last Modified: Tuesday, January 05, 2016 2:14:41 PM

PAGE 2: Submit Your Order to the Kitchen

Q1: Submit Your Order to the Kitchen

Entree #5: "Build Your Own" Meal

PAGE 3: Entree #5: "Build Your Own" Menu

Q2: Please submit your custom order. Add any combinations of additional ingredients that add up to 100. If there are missing or mis-proportioned ingredients, please note that in your comments below.

Respondent skipped this question

PAGE 4: Comments & Feedback

Q3: Why Did You Choose This Entree?

Respondent skipped this question

PAGE 5: Optional Demographic Information

Q4: Please tell us about yourself

Respondent skipped this question

Q5: How are you affiliated with the Central SoMa Neighborhood?

Respondent skipped this question

#122

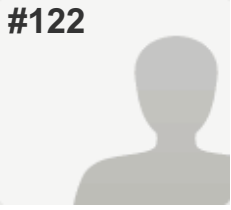

INCOMPLETE

Collector: Web Link 1 (Web Link)

Started: Tuesday, January 05, 2016 2:15:31 PM

Last Modified: Tuesday, January 05, 2016 2:15:36 PM

PAGE 2: Submit Your Order to the Kitchen

Q1: Submit Your Order to the Kitchen

Entree #5: "Build Your Own" Meal

PAGE 3: Entree #5: "Build Your Own" Menu

Q2: Please submit your custom order. Add any combinations of additional ingredients that add up to 100. If there are missing or mis-proportioned ingredients, please note that in your comments below.

Respondent skipped this question

PAGE 4: Comments & Feedback

Q3: Why Did You Choose This Entree?

Respondent skipped this question

PAGE 5: Optional Demographic Information

Q4: Please tell us about yourself

Respondent skipped this question

Q5: How are you affiliated with the Central SoMa Neighborhood?

Respondent skipped this question

#123

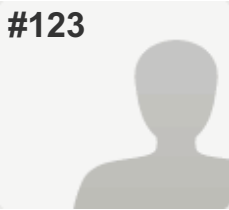

COMPLETE

Collector: Web Link 1 (Web Link)

Started: Tuesday, January 05, 2016 9:23:04 PM

Last Modified: Tuesday, January 05, 2016 10:05:08 PM

PAGE 2: Submit Your Order to the Kitchen

Q1: Submit Your Order to the Kitchen

Entree #5: "Build Your Own" Meal

PAGE 3: Entree #5: "Build Your Own" Menu

Q2: Please submit your custom order. Add any combinations of additional ingredients that add up to 100. If there are missing or mis-proportioned ingredients, please note that in your comments below.

Custom Order:

Complete Streets:

- * Redesign all major streets to be safe and comfortable for people walking and biking (10)

Environmental Sustainability:

- * "Better Roofs" Requirement (green and/or solar) (5)
- * Required purchase of 100% renewable energy (8)
- * Required landscaping of private open space (1)
- * Revolving Loan Fund for greening public and publicly-funded buildings (2)
- * Incorporate stormwater management into complete streets (4)
- * Greening of the area around the freeway (3)
- * Investment in flooding and sea level rise protection and adaptation (15)

Historic Preservation:

- * Funding for rehabilitation of 55 new Article 11 buildings (7)
- * Contribution towards rehabilitation of the Old Mint (2)

Open Space:

- * Under I-80 Recreation Area between 4th and 5th Streets (~3.0 acres) (3)

Transit:

- * Investment for use towards transit expansion, maintenance of existing fleet and implementation of the Muni Forward program. Select one value. (40)

This public money should fund programs that are the interest of all neighbors, not just the loudest voices. What SoMa needs most is wider, cleaner, safer sidewalks and better mass transit. It would be unethical to spend 40% of this funding meant for the general betterment of the neighborhood on affordable housing, which only benefits some of the neighborhood residents.

PAGE 4: Comments & Feedback

Q3: Why Did You Choose This Entree?

The needs of SoMa are clear to anyone who lives and walks through the neighborhood every day as I do. The sidewalks are often not wide enough to accommodate the foot traffic during the day and the streets are unsafe at night (I've personally witnessed multiple crimes). I live in a complex of more than 100 units and every resident brings up the issue of clean/safe sidewalks as major pain point. Somehow, when it comes to spending public money, this universal issue of clean/safe streets get sidelined and instead special interest proposals like building subsidized housing for specific groups is proposed. Public money should be spent to benefit all residents of the neighborhood.

Using this public money for affordable housing is wrong for SoMa. A SoMa way to solve the affordable housing problem would be to let people build taller building with more units for all income levels. No one who lives in SoMa minds tall buildings, that's kind of the point of living here. Also, SoMa residents don't have gripes with our wealthy neighbors. In SoMa, wealthy residents and working-class resident live side-by-side. Unlike other parts of San Francisco, the SoMa mentality is if someone wants to build a building full of expensive condos, "let 'em build the damn building." That just contributes to the hustle and bustle of the neighborhood. To mandate even more restrictions for affordable house, much less to subsidize it with the general fund, would be un-SoMa.

PAGE 5: Optional Demographic Information

Q4: Please tell us about yourself

Respondent skipped this question

Q5: How are you affiliated with the Central SoMa Neighborhood?

Resident of the neighborhood,
Worker of the neighborhood,
Property owner in the neighborhood

#124

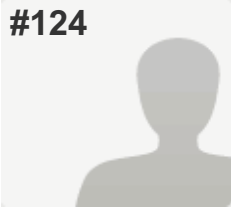

COMPLETE

Collector: Web Link 1 (Web Link)

Started: Wednesday, January 06, 2016 3:13:49 PM

Last Modified: Wednesday, January 06, 2016 3:43:41 PM

PAGE 2: Submit Your Order to the Kitchen

Q1: Submit Your Order to the Kitchen

Entree #1: Residential Diversity Steak with a Side of Amenities

PAGE 3: Entree #5: "Build Your Own" Menu

Q2: Please submit your custom order. Add any combinations of additional ingredients that add up to 100. If there are missing or mis-proportioned ingredients, please note that in your comments below.

Respondent skipped this question

PAGE 4: Comments & Feedback

Q3: Why Did You Choose This Entree?

Safety and walkability are very important to me. Residents should not only feel safe traversing their neighborhood but should be encouraged to get out and engage with the local businesses and neighbors. Therefore, #2 is removed because I believe the neighborhood needs all of the major streets to be redesigned. #1 also has the most open space and community services for residents--both are a priority for me. I wish #1 had more transit money in it, but the open space, community services and complete streets make up for the shortfall in transit dollars. The close proximity of neighborhoods, population density and diversity of San Francisco can create a delicious stew (your metaphor) but if the elements can't mix (safety, walkability, community space and transit) the community doesn't come together. Please choose #1.

PAGE 5: Optional Demographic Information

Q4: Please tell us about yourself

Company or Neighborhood Organization

Individual

Q5: How are you affiliated with the Central SoMa Neighborhood?

Property owner in the neighborhood

#125

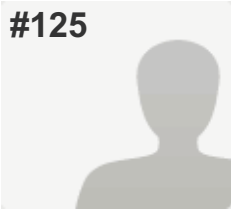

COMPLETE

Collector: Web Link 1 (Web Link)

Started: Thursday, January 07, 2016 1:47:02 PM

Last Modified: Thursday, January 07, 2016 1:48:13 PM

PAGE 2: Submit Your Order to the Kitchen

Q1: Submit Your Order to the Kitchen

Entree #1: Residential Diversity Steak with a Side of Amenities

PAGE 3: Entree #5: "Build Your Own" Menu

Q2: Please submit your custom order. Add any combinations of additional ingredients that add up to 100. If there are missing or mis-proportioned ingredients, please note that in your comments below.

Respondent skipped this question

PAGE 4: Comments & Feedback

Q3: Why Did You Choose This Entree?

We need housing. Like SoMa now, it should have a mix of residential and commercial functions.

PAGE 5: Optional Demographic Information

Q4: Please tell us about yourself

Company or Neighborhood Organization

NA

Q5: How are you affiliated with the Central SoMa Neighborhood?

Worker of the neighborhood

#126

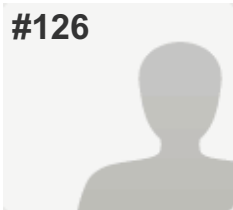

INCOMPLETE

Collector: Web Link 1 (Web Link)
Started: Thursday, January 07, 2016 4:25:15 PM
Last Modified: Thursday, January 07, 2016 4:34:05 PM

PAGE 2: Submit Your Order to the Kitchen

Q1: Submit Your Order to the Kitchen

Entree #5: "Build Your Own" Meal

PAGE 3: Entree #5: "Build Your Own" Menu

Central SoMa Menu of Public Benefits

Q2: Please submit your custom order. Add any combinations of additional ingredients that add up to 100. If there are missing or mis-proportioned ingredients, please note that in your comments below.

Raid the pantry and create your own dish. Basic ingredients are already included. Numbers in parenthesis must add up to 100.

Affordable Housing

Increase from 33% to 40% of total units (No 33 is plenty)

Complete Streets

Redesign all major streets to be safe and comfortable for people walking and biking (10)

4th ST between Brannan and Townsend needs a redesign to accommodate 601 4th St traffic entering exiting into 4th ST. MUNI right of way makes street and sidewalk dangerous where traffic will be reduced to 1 lane. Also need to include new streetscapes/plantings/ sidewalks and lighting all up and down 4th to upgrade area and soften the hardness of new construction

Environmental Sustainability

"Better Roofs" Requirement (green and/or solar) (5)

Required purchase of 100% renewable energy (8)

Required water recycling for buildings over 100,000 square feet (2)

Required landscaping of private open space (1)

Revolving Loan Fund for greening public and publicly-funded buildings (2)

Incorporate stormwater management into complete streets (4)

Greening of the area around the freeway (3)

Get the homeless off 4th and 5th under the freeway for a start. Then give up the idea of an under freeway public space. It is cold, windy and damp- will not be used except by the homeless who will sleep and shoot up there. Use the money for increased police presence and patrols. Homelessness and crime is out of hand.

Investment in flooding and sea level rise protection and adaptation (15)

Historic Preservation

Funding for rehabilitation of 55 new Article 11 buildings (7)

Contribution towards rehabilitation of the Old Mint (2)

Non-Profit Office and Community Services

400,000 square feet of space to house existing non-profits (30)

60,000 square feet to meet needs of new population (3)

Open Space

South Park-sized new park (~1 acre) (5)

Under I-80 Recreation Area between 4th and 5th Streets (~3.0 acres) --No 0

Participation in funding a 5-acre neighborhood serving park (3)

Production, Distribution, and Repair (including Arts)

225,000 square feet (25% of existing protected PDR space) (11)

Another 225,000 square feet (for a total of 50% of existing protected PDR space) (22)

Another 225,000 square feet (for a total of 75% of existing protected PDR space) (33)

Another 225,000 square feet (for a total of 100% of existing protected PDR space) (44)

Transit- install light at 4th and Bluxome and relook at traffic flows. Access to 280 will be a nightmare for current 4th St residents

Investment for use towards transit expansion, maintenance of existing fleet and implementation of the Muni Forward program. Select one value. (10) (20) (30) (40) (50)

Q3: Why Did You Choose This Entree?

Because the allocations of the others were too general

PAGE 5: Optional Demographic Information

Q4: Please tell us about yourself

Company or Neighborhood Organization	resident
--------------------------------------	----------

Q5: How are you affiliated with the Central SoMa Neighborhood?

Resident of the neighborhood

#127

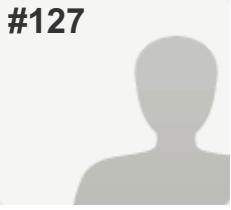

COMPLETE

Collector: Web Link 1 (Web Link)

Started: Tuesday, January 05, 2016 7:54:54 PM

Last Modified: Friday, January 08, 2016 7:04:51 AM

PAGE 2: Submit Your Order to the Kitchen

Q1: Submit Your Order to the Kitchen

Entree #5: "Build Your Own" Meal

PAGE 3: Entree #5: "Build Your Own" Menu

Q2: Please submit your custom order. Add any combinations of additional ingredients that add up to 100. If there are missing or mis-proportioned ingredients, please note that in your comments below.

Redesign all major streets to be safe and comfortable for people walking and biking (100)

PAGE 4: Comments & Feedback

Q3: Why Did You Choose This Entree?

Respondent skipped this question

PAGE 5: Optional Demographic Information

Q4: Please tell us about yourself

Respondent skipped this question

Q5: How are you affiliated with the Central SoMa Neighborhood?

Respondent skipped this question

#128

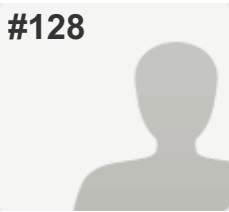

COMPLETE

Answers Entered Manually

Collector: Web Link - Manual Entry 3 (Web Link)

Started: Friday, January 08, 2016 2:38:50 PM

Last Modified: Friday, January 08, 2016 3:09:33 PM

PAGE 2: Submit Your Order to the Kitchen

Q1: Submit Your Order to the Kitchen

Entree #5: "Build Your Own" Meal

PAGE 3: Entree #5: "Build Your Own" Menu

Q2: Please submit your custom order. Add any combinations of additional ingredients that add up to 100. If there are missing or mis-proportioned ingredients, please note that in your comments below.

Increase from 33% to 40% of total units (40)
Intelligent use of resources through energy, water, and waste-efficient new buildings (3)
Improvements to water quality through better stormwater management (3)
Investment in protection and adaptation to sea level rise and flooding (3)
400,000 square feet of space to house existing non-profits (19)
60,000 square feet to meet needs of new population (3)
South Park-sized new park (~1 acre) (5)
Participation in funding a 5-acre neighborhood serving park (3)
225,000 square feet (25% of existing protected PDR space) (11)
Investment for use towards transit expansion, maintenance of existing fleet, and implementation of the Muni Forward program (20)

PAGE 4: Comments & Feedback

Q3: Why Did You Choose This Entree?

I think the struggle here is priorities and scale. While the city needs, urgently, more housing and more effective transportation. Other factors affecting livability remain central to the success of the plan. Housing needs services to accompany it and work nearby. Density must be accompanied by open space. Mass transit improvements should be coupled with other types of transit improvements, i.e. complete streets. Therefore, my "Entree 5" spreads the money broadly, allocating it to these critical categories. It does this by reducing the volume somewhat in important categories. It does this by reducing the volume somewhat in important categories a small amount - hopefully not too much to be ineffective - and by eliminating non-essential spending, such as Historic Preservation and excessive street redesign.

PAGE 5: Optional Demographic Information

Q4: Please tell us about yourself

Respondent skipped this question

Q5: How are you affiliated with the Central SoMa Neighborhood?

Respondent skipped this question

#129

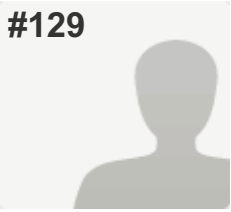

COMPLETE

Answers Entered Manually

Collector: Web Link - Manual Entry 3 (Web Link)

Started: Friday, January 08, 2016 3:09:36 PM

Last Modified: Friday, January 08, 2016 3:09:52 PM

PAGE 2: Submit Your Order to the Kitchen

Q1: Submit Your Order to the Kitchen

Entree #5: "Build Your Own" Meal

PAGE 3: Entree #5: "Build Your Own" Menu

Q2: Please submit your custom order. Add any combinations of additional ingredients that add up to 100. If there are missing or mis-proportioned ingredients, please note that in your comments below.

Respondent skipped this question

PAGE 4: Comments & Feedback

Q3: Why Did You Choose This Entree?

Respondent skipped this question

PAGE 5: Optional Demographic Information

Q4: Please tell us about yourself

Respondent skipped this question

Q5: How are you affiliated with the Central SoMa Neighborhood?

Respondent skipped this question

#130

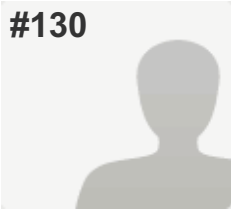

COMPLETE

Answers Entered Manually

Collector: Web Link - Manual Entry 3 (Web Link)

Started: Friday, January 08, 2016 3:10:46 PM

Last Modified: Friday, January 08, 2016 3:17:09 PM

PAGE 2: Submit Your Order to the Kitchen

Q1: Submit Your Order to the Kitchen

Entree #5: "Build Your Own" Meal

PAGE 3: Entree #5: "Build Your Own" Menu

Q2: Please submit your custom order. Add any combinations of additional ingredients that add up to 100. If there are missing or mis-proportioned ingredients, please note that in your comments below.

Redesign all major streets to be safe and comfortable for people walking and biking (10)
Intelligent use of resources through energy, water, and waste-efficient new buildings (3)
Combating climate change through use of 100% renewable energy (11)
Creation of green habitat in new development for people and wildlife (3)
Improvements to air quality, noise, and aesthetics through greening around the freeway (3)
Improvement to water quality through better stormwater management (3)
Investment in protection and adaptation to sea level rise and flooding (3)
Funding for rehabilitation of 55 new Article 11 buildings (7)
Contribution towards rehabilitation of the Old Mint (2)
400,000 square feet of space to house existing non-profits (1/2)
South Park-sized new park (~1 acre) (5)
Under I-80 Recreation Area between 4th and 5th Streets (~3.0 acres) (3)
Participation in funding a 5-acre neighborhood serving park (3)
Another 225,000 square feet (for a total of 50% of existing protected PDR space) (22)
Investment for use towards transit expansion, maintenance of existing fleet, and implementation of the Muni Forward program (10)

PAGE 4: Comments & Feedback

Q3: Why Did You Choose This Entree?

District Systems?
Autonomous Future?

PAGE 5: Optional Demographic Information

Q4: Please tell us about yourself

Respondent skipped this question

Q5: How are you affiliated with the Central SoMa Neighborhood?

Respondent skipped this question

#131

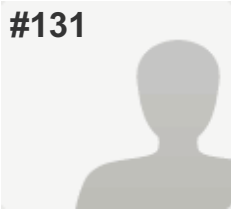

COMPLETE

Answers Entered Manually

Collector: Web Link - Manual Entry 3 (Web Link)

Started: Friday, January 08, 2016 3:17:10 PM

Last Modified: Friday, January 08, 2016 3:18:58 PM

PAGE 2: Submit Your Order to the Kitchen

Q1: Submit Your Order to the Kitchen

Entree #5: "Build Your Own" Meal

PAGE 3: Entree #5: "Build Your Own" Menu

Q2: Please submit your custom order. Add any combinations of additional ingredients that add up to 100. If there are missing or mis-proportioned ingredients, please note that in your comments below.

Increase from 33% to 40% of total units (40)
Intelligent use of resources through energy, water, and waste-efficient new buildings (3)
Combating climate change through use of 100% renewable energy (11)
Improvement to water quality through better stormwater management (3)
Investment in protection and adaptation to sea level rise and flooding (3)
Investment for use towards transit expansion, maintenance of existing fleet, and implementation of the Muni Forward program (40)

PAGE 4: Comments & Feedback

Q3: Why Did You Choose This Entree?

Needless to say, I want it all, all 308% of it!

Interesting exercise.

Shelley Carroll

PAGE 5: Optional Demographic Information

Q4: Please tell us about yourself

Respondent skipped this question

Q5: How are you affiliated with the Central SoMa Neighborhood?

Respondent skipped this question

#132

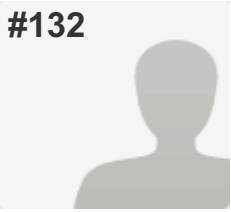

COMPLETE

Answers Entered Manually

Collector: Web Link - Manual Entry 3 (Web Link)

Started: Friday, January 08, 2016 3:19:00 PM

Last Modified: Friday, January 08, 2016 3:20:57 PM

PAGE 2: Submit Your Order to the Kitchen

Q1: Submit Your Order to the Kitchen

Entree #2: Economic Diversity Stew

PAGE 3: Entree #5: "Build Your Own" Menu

Q2: Please submit your custom order. Add any combinations of additional ingredients that add up to 100. If there are missing or mis-proportioned ingredients, please note that in your comments below.

Respondent skipped this question

PAGE 4: Comments & Feedback

Q3: Why Did You Choose This Entree?

I believe that the economic diversity dish gives my Soma the most promising future. It (...) in affordable spaces which don't seem like they would exist without protection by the plan (PDR, art spaces, affordable units). Also walking the streets of Soma everyday remind me that we need better community services.

PAGE 5: Optional Demographic Information

Q4: Please tell us about yourself

Respondent skipped this question

Q5: How are you affiliated with the Central SoMa Neighborhood?

Respondent skipped this question

#133

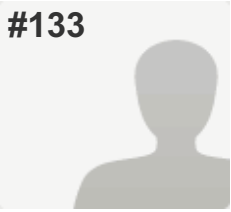

COMPLETE

Answers Entered Manually

Collector: Web Link - Manual Entry 3 (Web Link)

Started: Friday, January 08, 2016 3:21:00 PM

Last Modified: Friday, January 08, 2016 3:23:42 PM

PAGE 2: Submit Your Order to the Kitchen

Q1: Submit Your Order to the Kitchen

Entree #2: Economic Diversity Stew

PAGE 3: Entree #5: "Build Your Own" Menu

Q2: Please submit your custom order. Add any combinations of additional ingredients that add up to 100. If there are missing or mis-proportioned ingredients, please note that in your comments below.

Respondent skipped this question

PAGE 4: Comments & Feedback

Q3: Why Did You Choose This Entree?

It's important to uphold the history & culture that makes this city so great. I noticed there was no allocation towards environmental sustainability on the 2nd entree, but great proposals.

PAGE 5: Optional Demographic Information

Q4: Please tell us about yourself

Respondent skipped this question

Q5: How are you affiliated with the Central SoMa Neighborhood?

Respondent skipped this question

#134

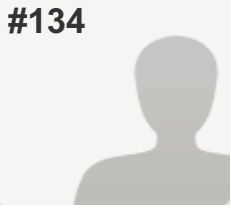

COMPLETE

Answers Entered Manually

Collector: Web Link - Manual Entry 3 (Web Link)

Started: Friday, January 08, 2016 3:23:44 PM

Last Modified: Friday, January 08, 2016 3:27:34 PM

PAGE 2: Submit Your Order to the Kitchen

Q1: Submit Your Order to the Kitchen

Entree #5: "Build Your Own" Meal

PAGE 3: Entree #5: "Build Your Own" Menu

Q2: Please submit your custom order. Add any combinations of additional ingredients that add up to 100. If there are missing or mis-proportioned ingredients, please note that in your comments below.

Increase from 33% to 40% of total units (40)
Intelligent use of resources through energy, water, and waste-efficient old buildings (5)
Combating climate change through use of 100% renewable energy (5)
Funding for rehabilitation of 55 new Article 11 buildings (10)
Contribution towards rehabilitation of the Old Mint (10)
225,000 square feet (25% of existing protected PDR space) (20)
Investment for use towards transit expansion, maintenance of existing fleet, and implementation of the Muni Forward program (20)

PAGE 4: Comments & Feedback

Q3: Why Did You Choose This Entree?

I hope for a far more nuanced conversation and less predetermined set of options that would result in a more organic, healthy Central Soma Community.

The paltry "2" points for the National Historic Landmark U.S. Mint was extremely disappointing.

Thanks for doing this and providing for a public process.

PAGE 5: Optional Demographic Information

Q4: Please tell us about yourself

Respondent skipped this question

Q5: How are you affiliated with the Central SoMa Neighborhood?

Respondent skipped this question

#135

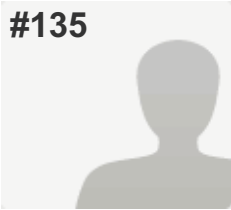

COMPLETE

Answers Entered Manually

Collector: Web Link - Manual Entry 3 (Web Link)

Started: Friday, January 08, 2016 3:27:36 PM

Last Modified: Friday, January 08, 2016 3:32:04 PM

PAGE 2: Submit Your Order to the Kitchen

Q1: Submit Your Order to the Kitchen

Entree #5: "Build Your Own" Meal

PAGE 3: Entree #5: "Build Your Own" Menu

Q2: Please submit your custom order. Add any combinations of additional ingredients that add up to 100. If there are missing or mis-proportioned ingredients, please note that in your comments below.

Increase from 33% to 40% of total units (40)
Redesign all major streets to be safe and comfortable for people walking and biking (10)
Intelligent use of resources through energy, water, and waste-efficient new buildings (3)
Combating climate change through use of 100% renewable energy (11)
Creation of green habitat in new development for people and wildlife (3)
Improvements to air quality, noise, and aesthetics through greening around the freeway (3)
Improvement to water quality through better stormwater management (3)
Investment in protection and adaptation to sea level rise and flooding (3)
Funding for rehabilitation of 55 new Article 11 buildings (7)
Contribution towards rehabilitation of the Old Mint (2)
400,000 square feet of space to house existing non-profits (0)
60,000 square feet to meet needs of new population (0)
Under I-80 Recreation Area between 4th and 5th Streets (~3.0 acres) (3)
Investment for use towards transit expansion, maintenance of existing fleet, and implementation of the Muni Forward program (10)

PAGE 4: Comments & Feedback

Q3: Why Did You Choose This Entree?

-Clean and safe streets are the most important issue to me.
-Widening sidewalks is a great idea
-Trees planted along sidewalks is a great idea
-Environmental sustainability is something that makes SF unique and is something core to our ethos as a city. I love the prioritization towards more environmental issues
-All of the proposed plans have affordable housing eating up a disproportionate amount of the budget. That is not in the best interest of the city!

PAGE 5: Optional Demographic Information

Central SoMa Menu of Public Benefits

Q4: Please tell us about yourself

Respondent skipped this question

Q5: How are you affiliated with the Central SoMa Neighborhood?

Respondent skipped this question

#136

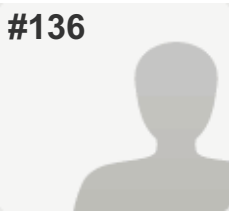

COMPLETE

Answers Entered Manually

Collector: Web Link - Manual Entry 3 (Web Link)

Started: Friday, January 08, 2016 3:32:07 PM

Last Modified: Friday, January 08, 2016 3:35:23 PM

PAGE 2: Submit Your Order to the Kitchen

Q1: Submit Your Order to the Kitchen

Entree #5: "Build Your Own" Meal

PAGE 3: Entree #5: "Build Your Own" Menu

Q2: Please submit your custom order. Add any combinations of additional ingredients that add up to 100. If there are missing or mis-proportioned ingredients, please note that in your comments below.

Redesign all major streets to be safe and comfortable for people walking and biking (10)
Intelligent use of resources through energy, water, and waste-efficient new buildings (3)
Combating climate change through use of 100% renewable energy (11)
Creation of green habitat in new development for people and wildlife (3)
Improvements to air quality, noise, and aesthetics through greening around the freeway (3)
Improvement to water quality through better stormwater management (3)
Investment in protection and adaptation to sea level rise and flooding (3)
Funding for rehabilitation of 55 new Article 11 buildings (7)
Contribution towards rehabilitation of the Old Mint (2)
225,000 square feet (25% of existing protected PDR space) (11)
Investment for use towards transit expansion, maintenance of existing fleet, and implementation of the Muni Forward program (50)

PAGE 4: Comments & Feedback

Q3: Why Did You Choose This Entree?

I'd like to prioritize and fund environmental efforts, especially greenroofs and stormwater planning treatment. I'm also in favor heavily investing in transportation and complete streets - safe sidewalks and bike paths, effective rail and good design. I'd like to also preserve amazing buildings with stature and clear use like the Old Mint.

PAGE 5: Optional Demographic Information

Q4: Please tell us about yourself

Respondent skipped this question

Q5: How are you affiliated with the Central SoMa Neighborhood?

Respondent skipped this question

#137

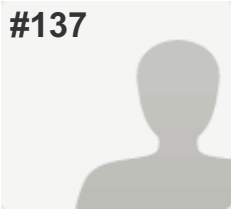

COMPLETE

Answers Entered Manually

Collector: Web Link - Manual Entry 3 (Web Link)

Started: Friday, January 08, 2016 3:35:30 PM

Last Modified: Friday, January 08, 2016 3:38:59 PM

PAGE 2: Submit Your Order to the Kitchen

Q1: Submit Your Order to the Kitchen

Entree #5: "Build Your Own" Meal

PAGE 3: Entree #5: "Build Your Own" Menu

Q2: Please submit your custom order. Add any combinations of additional ingredients that add up to 100. If there are missing or mis-proportioned ingredients, please note that in your comments below.

Increase from 33% to 40% of total units (40)
Redesign all major streets to be safe and comfortable for people walking and biking (10)
Funding for rehabilitation of 55 new Article 11 buildings (10)
Contribution towards rehabilitation of the Old Mint (10)
South Park-sized new park (~1 acre) (5)
225,000 square feet (25% of existing protected PDR space) (10)
Investment for use towards transit expansion, maintenance of existing fleet, and implementation of the Muni Forward program (15)

PAGE 4: Comments & Feedback

Q3: Why Did You Choose This Entree?

This new dev't is fundamentally changing the character of central SF, and more funding needs to be directed to protecting this heritage

PAGE 5: Optional Demographic Information

Q4: Please tell us about yourself

Respondent skipped this question

Q5: How are you affiliated with the Central SoMa Neighborhood?

Respondent skipped this question

#138

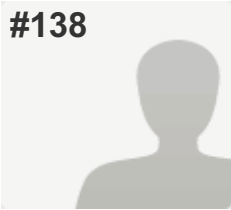

COMPLETE

Answers Entered Manually

Collector: Web Link - Manual Entry 3 (Web Link)

Started: Friday, January 08, 2016 3:39:17 PM

Last Modified: Friday, January 08, 2016 3:42:05 PM

PAGE 2: Submit Your Order to the Kitchen

Q1: Submit Your Order to the Kitchen

Entree #2: Economic Diversity Stew

PAGE 3: Entree #5: "Build Your Own" Menu

Q2: Please submit your custom order. Add any combinations of additional ingredients that add up to 100. If there are missing or mis-proportioned ingredients, please note that in your comments below.

Respondent skipped this question

PAGE 4: Comments & Feedback

Q3: Why Did You Choose This Entree?

Add more dollars to Old Mint city owned bldg. all requires basic landlord improvements should be funded (...) a long-term use/tenant \$ are sought.

Add affordable housing \$ from city-wide sources.

PAGE 5: Optional Demographic Information

Q4: Please tell us about yourself

Respondent skipped this question

Q5: How are you affiliated with the Central SoMa Neighborhood?

Respondent skipped this question

#139

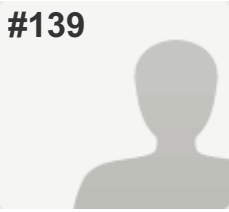

COMPLETE

Answers Entered Manually

Collector: Web Link - Manual Entry 3 (Web Link)

Started: Friday, January 08, 2016 3:42:06 PM

Last Modified: Friday, January 08, 2016 3:43:29 PM

PAGE 2: Submit Your Order to the Kitchen

Q1: Submit Your Order to the Kitchen

Entree #5: "Build Your Own" Meal

PAGE 3: Entree #5: "Build Your Own" Menu

Q2: Please submit your custom order. Add any combinations of additional ingredients that add up to 100. If there are missing or mis-proportioned ingredients, please note that in your comments below.

Redesign all major streets to be safe and comfortable for people walking and biking (10)

Contribution towards rehabilitation of the Old Mint (2)

400,000 square feet of space to house existing non-profits (30)

60,000 square feet to meet needs of new population (3)

Participation in funding a 5-acre neighborhood serving park (3)

Another 225,000 square feet (for a total of 50% of existing protected PDR space) (22)

Investment for use towards transit expansion, maintenance of existing fleet, and implementation of the Muni Forward program (30)

PAGE 4: Comments & Feedback

Q3: Why Did You Choose This Entree?

Respondent skipped this question

PAGE 5: Optional Demographic Information

Q4: Please tell us about yourself

Respondent skipped this question

Q5: How are you affiliated with the Central SoMa Neighborhood?

Respondent skipped this question

#140

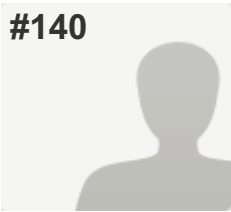

COMPLETE

Answers Entered Manually

Collector: Web Link - Manual Entry 3 (Web Link)

Started: Friday, January 08, 2016 3:44:16 PM

Last Modified: Friday, January 08, 2016 3:47:19 PM

PAGE 2: Submit Your Order to the Kitchen

Q1: Submit Your Order to the Kitchen

Entree #5: "Build Your Own" Meal

PAGE 3: Entree #5: "Build Your Own" Menu

Q2: Please submit your custom order. Add any combinations of additional ingredients that add up to 100. If there are missing or mis-proportioned ingredients, please note that in your comments below.

Keep San Francisco Tennis Club as is (50)

Another 225,000 square feet (for a total of 100% of existing protected PDR space) (44)

Investment for use towards transit expansion, maintenance of existing fleet, and implementation of the Muni Forward program (6)

PAGE 4: Comments & Feedback

Q3: Why Did You Choose This Entree?

The proposed plan is too dense, too tall, and does not preserve the neighborhood character. Building height increases should be limited to fewer, larger sites, that do not displace popular current uses (like the SF Tennis Center)

PAGE 5: Optional Demographic Information

Q4: Please tell us about yourself

Respondent skipped this question

Q5: How are you affiliated with the Central SoMa Neighborhood?

Respondent skipped this question

#141

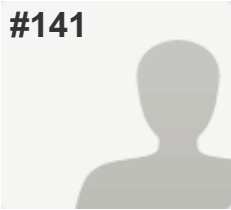

COMPLETE

Answers Entered Manually

Collector: Web Link - Manual Entry 3 (Web Link)

Started: Friday, January 08, 2016 3:47:21 PM

Last Modified: Friday, January 08, 2016 3:49:27 PM

PAGE 2: Submit Your Order to the Kitchen

Q1: Submit Your Order to the Kitchen

Entree #5: "Build Your Own" Meal

PAGE 3: Entree #5: "Build Your Own" Menu

Q2: Please submit your custom order. Add any combinations of additional ingredients that add up to 100. If there are missing or mis-proportioned ingredients, please note that in your comments below.

Keep SF Tennis Club as is (50)

Another 225,000 square feet (for a total of 100% of existing protected PDR space) (44)

Investment for use towards transit expansion, maintenance of existing fleet, and implementation of the Muni Forward program (6)

PAGE 4: Comments & Feedback

Q3: Why Did You Choose This Entree?

The height limitations should be addressed. They are troublesome along with the possible elimination of recreational facilities (SF Tennis Club)

There are serious concerns about traffic congestion in the area if there is more development.

Subjective concerns: the very lost soul of what San Francisco once was.

PAGE 5: Optional Demographic Information

Q4: Please tell us about yourself

Respondent skipped this question

Q5: How are you affiliated with the Central SoMa Neighborhood?

Respondent skipped this question

#142

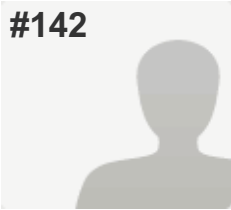

COMPLETE

Answers Entered Manually

Collector: Web Link - Manual Entry 3 (Web Link)

Started: Friday, January 08, 2016 3:54:04 PM

Last Modified: Friday, January 08, 2016 3:55:10 PM

PAGE 2: Submit Your Order to the Kitchen

Q1: Submit Your Order to the Kitchen

Entree #5: "Build Your Own" Meal

PAGE 3: Entree #5: "Build Your Own" Menu

Q2: Please submit your custom order. Add any combinations of additional ingredients that add up to 100. If there are missing or mis-proportioned ingredients, please note that in your comments below.

Preserve San Francisco Tennis Center (50)

Another 225,000 square feet (for a total of 100% of existing protected PDR space) (44)

Investment for use towards transit expansion, maintenance of existing fleet, and implementation of the Muni Forward program (6)

PAGE 4: Comments & Feedback

Q3: Why Did You Choose This Entree?

Respondent skipped this question

PAGE 5: Optional Demographic Information

Q4: Please tell us about yourself

Respondent skipped this question

Q5: How are you affiliated with the Central SoMa Neighborhood?

Respondent skipped this question

#143

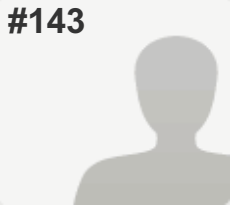

COMPLETE

Answers Entered Manually

Collector: Web Link - Manual Entry 3 (Web Link)

Started: Friday, January 08, 2016 3:55:14 PM

Last Modified: Friday, January 08, 2016 3:57:28 PM

PAGE 2: Submit Your Order to the Kitchen

Q1: Submit Your Order to the Kitchen

Entree #5: "Build Your Own" Meal

PAGE 3: Entree #5: "Build Your Own" Menu

Q2: Please submit your custom order. Add any combinations of additional ingredients that add up to 100. If there are missing or mis-proportioned ingredients, please note that in your comments below.

Redesign all major streets to be safe and comfortable for people walking and biking (10)
Improvements to air quality, noise, and aesthetics through greening around the freeway (3)
Investment in protection and adaptation to sea level rise and flooding (3)
Funding for rehabilitation of 55 new Article 11 buildings (7)
Contribution towards rehabilitation of the Old Mint (2)
60,000 square feet to meet needs of new population (3)
South Park-sized new park (~1 acre) (5)
Under I-80 Recreation Area between 4th and 5th Streets (~3.0 acres) (3)
Participation in funding a 5-acre neighborhood serving park (3)
225,000 square feet (25% of existing protected PDR space) (11)
Investment for use towards transit expansion, maintenance of existing fleet, and implementation of the Muni Forward program (50)

PAGE 4: Comments & Feedback

Q3: Why Did You Choose This Entree?

Respondent skipped this question

PAGE 5: Optional Demographic Information

Q4: Please tell us about yourself

Respondent skipped this question

Q5: How are you affiliated with the Central SoMa Neighborhood?

Respondent skipped this question

#144

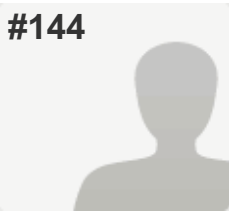

COMPLETE

Answers Entered Manually

Collector: Web Link - Manual Entry 3 (Web Link)

Started: Friday, January 08, 2016 3:57:30 PM

Last Modified: Friday, January 08, 2016 4:01:28 PM

PAGE 2: Submit Your Order to the Kitchen

Q1: Submit Your Order to the Kitchen

Entree #2: Economic Diversity Stew

PAGE 3: Entree #5: "Build Your Own" Menu

Q2: Please submit your custom order. Add any combinations of additional ingredients that add up to 100. If there are missing or mis-proportioned ingredients, please note that in your comments below.

Respondent skipped this question

PAGE 4: Comments & Feedback

Q3: Why Did You Choose This Entree?

Mike Pouhler, SF Heritage

The Old Mint should be a higher priority in general. It is disappointing that the maximum allocated for this project from the Central SoMa Plan appears to be capped at \$12 million, especially when the city has estimated project costs of up to \$100M. It also undercuts the role of public comments in determining the appropriate level of priority assigned to any given "menu" item (e.g. stormwater management has more importance than the Mint under the Planning Department's pre-calculation of maximum funding). I hope these numbers can be revisited, or that additional funding can be tapped from other priorities for the Mint depending on its use.

PAGE 5: Optional Demographic Information

Q4: Please tell us about yourself

Respondent skipped this question

Q5: How are you affiliated with the Central SoMa Neighborhood?

Respondent skipped this question

#145

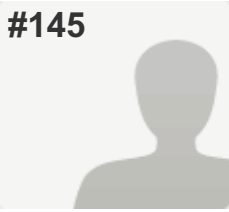

COMPLETE

Answers Entered Manually

Collector: Web Link - Manual Entry 3 (Web Link)

Started: Friday, January 08, 2016 4:01:37 PM

Last Modified: Friday, January 08, 2016 4:09:15 PM

PAGE 2: Submit Your Order to the Kitchen

Q1: Submit Your Order to the Kitchen

Entree #3: Green and Mobile Lasagna

PAGE 3: Entree #5: "Build Your Own" Menu

Q2: Please submit your custom order. Add any combinations of additional ingredients that add up to 100. If there are missing or mis-proportioned ingredients, please note that in your comments below.

Respondent skipped this question

PAGE 4: Comments & Feedback

Q3: Why Did You Choose This Entree?

My favorite would be "Green/Mobile" if true measurable standards are set [and coordinated with PUC/PPW] to create a national recognized flagship sustainability district. Short of that, I would support "Economic Diversity" model - with these considerations 1) PDR is beneficial if associated with comparable businesses (not just office for service or financial industry); 2) great idea to include support of non profit 3) swap out open space with historic [I just don't see historic as a priority because more exist alternative funding sources]

#4 & "build your own" menu are enticing, but risks being less impartial & a district that does not have focus.

Residential Diversity lacks an essential seasoning for real residential: a physical, real school, real food sources.

PAGE 5: Optional Demographic Information

Q4: Please tell us about yourself

Respondent skipped this question

Q5: How are you affiliated with the Central SoMa Neighborhood?

Respondent skipped this question

#146

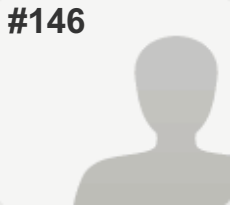

COMPLETE

Answers Entered Manually

Collector: Web Link - Manual Entry 3 (Web Link)

Started: Friday, January 08, 2016 4:09:25 PM

Last Modified: Friday, January 08, 2016 4:11:10 PM

PAGE 2: Submit Your Order to the Kitchen

Q1: Submit Your Order to the Kitchen

Entree #5: "Build Your Own" Meal

PAGE 3: Entree #5: "Build Your Own" Menu

Q2: Please submit your custom order. Add any combinations of additional ingredients that add up to 100. If there are missing or mis-proportioned ingredients, please note that in your comments below.

Funding for rehabilitation of 55 new Article 11 buildings (50)

Contribution towards rehabilitation of the Old Mint (50)

PAGE 4: Comments & Feedback

Q3: Why Did You Choose This Entree?

This was extremely confusing.

Unclear how funding allocations (especially option 5) were arrived at with historic preservation receiving such a low priority

PAGE 5: Optional Demographic Information

Q4: Please tell us about yourself

Respondent skipped this question

Q5: How are you affiliated with the Central SoMa Neighborhood?

Respondent skipped this question

#147

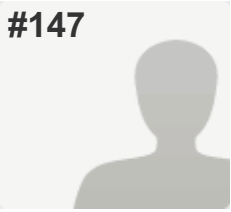

COMPLETE

Answers Entered Manually

Collector: Web Link - Manual Entry 3 (Web Link)

Started: Friday, January 08, 2016 4:11:12 PM

Last Modified: Friday, January 08, 2016 4:11:32 PM

PAGE 2: Submit Your Order to the Kitchen

Q1: Submit Your Order to the Kitchen

Entree #4: Sampler Platter

PAGE 3: Entree #5: "Build Your Own" Menu

Q2: Please submit your custom order. Add any combinations of additional ingredients that add up to 100. If there are missing or mis-proportioned ingredients, please note that in your comments below.

Respondent skipped this question

PAGE 4: Comments & Feedback

Q3: Why Did You Choose This Entree?

Respondent skipped this question

PAGE 5: Optional Demographic Information

Q4: Please tell us about yourself

Respondent skipped this question

Q5: How are you affiliated with the Central SoMa Neighborhood?

Respondent skipped this question

#148

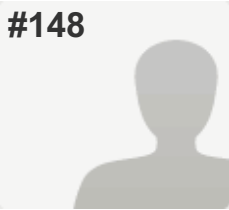

COMPLETE

Answers Entered Manually

Collector: Web Link - Manual Entry 3 (Web Link)

Started: Friday, January 08, 2016 4:11:35 PM

Last Modified: Friday, January 08, 2016 4:16:21 PM

PAGE 2: Submit Your Order to the Kitchen

Q1: Submit Your Order to the Kitchen

Entree #5: "Build Your Own" Meal

PAGE 3: Entree #5: "Build Your Own" Menu

Q2: Please submit your custom order. Add any combinations of additional ingredients that add up to 100. If there are missing or mis-proportioned ingredients, please note that in your comments below.

Increase from 33% to 40% of total units (40)

Redesign all major streets to be safe and comfortable for people walking and biking (4)

Environmental Sustainability

Intelligent use of resources through energy, water, and waste-efficient new buildings (3)

Creation of green habitat in new development for people and wildlife (3)

Improvements to air quality, noise, and aesthetics through greening around the freeway (3)

Improvement to water quality through better stormwater management (3)

Investment in protection and adaptation to sea level rise and flooding (3)

60,000 square feet to meet needs of new population (3)

Open Space

South Park-sized new park (~1 acre) (5)

Under I-80 Recreation Area between 4th and 5th Streets (~3.0 acres) (3)

Investment for use towards transit expansion, maintenance of existing fleet, and implementation of the Muni Forward program (30)

PAGE 4: Comments & Feedback

Q3: Why Did You Choose This Entree?

Thanks for a nice event!

My most important issues are

1. Affordable Housing

2. Transportation!

3. Green Space

4. Green Buildings

PAGE 5: Optional Demographic Information

Q4: Please tell us about yourself

Respondent skipped this question

**Q5: How are you affiliated with the Central SoMa
Neighborhood?**

*Respondent skipped this
question*

#149

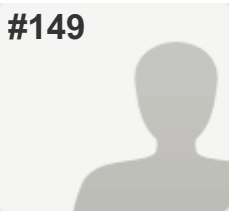

COMPLETE

Answers Entered Manually

Collector: Web Link - Manual Entry 3 (Web Link)

Started: Friday, January 08, 2016 4:16:27 PM

Last Modified: Friday, January 08, 2016 4:17:43 PM

PAGE 2: Submit Your Order to the Kitchen

Q1: Submit Your Order to the Kitchen

Entree #5: "Build Your Own" Meal

PAGE 3: Entree #5: "Build Your Own" Menu

Q2: Please submit your custom order. Add any combinations of additional ingredients that add up to 100. If there are missing or mis-proportioned ingredients, please note that in your comments below.

Redesign all major streets to be safe and comfortable for people walking and biking (10)
Intelligent use of resources through energy, water, and waste-efficient new buildings (3)
Combating climate change through use of 100% renewable energy (11)
Creation of green habitat in new development for people and wildlife (3)
Improvements to air quality, noise, and aesthetics through greening around the freeway (3)
Improvement to water quality through better stormwater management (3)
Investment in protection and adaptation to sea level rise and flooding (3)
60,000 square feet to meet needs of new population (3)
South Park-sized new park (~1 acre) (5)
Under I-80 Recreation Area between 4th and 5th Streets (~3.0 acres) (3)
Participation in funding a 5-acre neighborhood serving park (3)
Investment for use towards transit expansion, maintenance of existing fleet, and implementation of the Muni Forward program (50)

PAGE 4: Comments & Feedback

Q3: Why Did You Choose This Entree?

Respondent skipped this question

PAGE 5: Optional Demographic Information

Q4: Please tell us about yourself

Respondent skipped this question

Q5: How are you affiliated with the Central SoMa Neighborhood?

Respondent skipped this question

#150

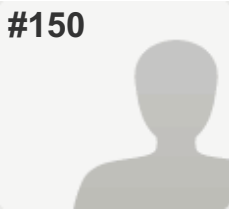

INCOMPLETE

Answers Entered Manually

Collector: Web Link - Manual Entry 3 (Web Link)

Started: Friday, January 08, 2016 4:17:47 PM

Last Modified: Friday, January 08, 2016 4:17:55 PM

PAGE 2: Submit Your Order to the Kitchen

Q1: Submit Your Order to the Kitchen

Entree #5: "Build Your Own" Meal

PAGE 3: Entree #5: "Build Your Own" Menu

Q2: Please submit your custom order. Add any combinations of additional ingredients that add up to 100. If there are missing or mis-proportioned ingredients, please note that in your comments below.

Respondent skipped this question

PAGE 4: Comments & Feedback

Q3: Why Did You Choose This Entree?

Respondent skipped this question

PAGE 5: Optional Demographic Information

Q4: Please tell us about yourself

Respondent skipped this question

Q5: How are you affiliated with the Central SoMa Neighborhood?

Respondent skipped this question

#151

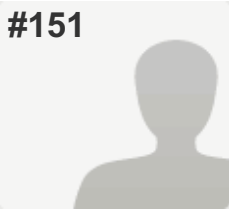

COMPLETE

Answers Entered Manually

Collector: Web Link - Manual Entry 3 (Web Link)

Started: Friday, January 08, 2016 4:21:50 PM

Last Modified: Friday, January 08, 2016 4:23:47 PM

PAGE 2: Submit Your Order to the Kitchen

Q1: Submit Your Order to the Kitchen

Entree #5: "Build Your Own" Meal

PAGE 3: Entree #5: "Build Your Own" Menu

Q2: Please submit your custom order. Add any combinations of additional ingredients that add up to 100. If there are missing or mis-proportioned ingredients, please note that in your comments below.

Redesign all major streets to be safe and comfortable for people walking and biking (10)
Intelligent use of resources through energy, water, and waste-efficient new buildings (3)
Combating climate change through use of 100% renewable energy (11)
Creation of green habitat in new development for people and wildlife (3)
Improvements to air quality, noise, and aesthetics through greening around the freeway (3)
Improvement to water quality through better stormwater management (3)
Investment in protection and adaptation to sea level rise and flooding (3)
60,000 square feet to meet needs of new population (3)
South Park-sized new park (~1 acre) (5)
Under I-80 Recreation Area between 4th and 5th Streets (~3.0 acres) (3)
Participation in funding a 5-acre neighborhood serving park (3)
225,000 square feet (25% of existing protected PDR space) (10)
Investment for use towards transit expansion, maintenance of existing fleet, and implementation of the Muni Forward program (40)

PAGE 4: Comments & Feedback

Q3: Why Did You Choose This Entree?

We need more livability, first

PAGE 5: Optional Demographic Information

Q4: Please tell us about yourself

Respondent skipped this question

Q5: How are you affiliated with the Central SoMa Neighborhood?

Respondent skipped this question

#152

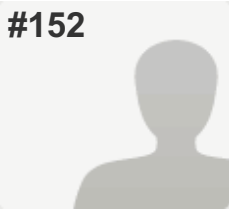

COMPLETE

Answers Entered Manually

Collector: Web Link - Manual Entry 3 (Web Link)

Started: Friday, January 08, 2016 4:29:08 PM

Last Modified: Friday, January 08, 2016 4:30:54 PM

PAGE 2: Submit Your Order to the Kitchen

Q1: Submit Your Order to the Kitchen

Entree #2: Economic Diversity Stew

PAGE 3: Entree #5: "Build Your Own" Menu

Q2: Please submit your custom order. Add any combinations of additional ingredients that add up to 100. If there are missing or mis-proportioned ingredients, please note that in your comments below.

Respondent skipped this question

PAGE 4: Comments & Feedback

Q3: Why Did You Choose This Entree?

#2 Preservation of arts funding attractive
#1 City street plan (safety) already in city plan
Excess \$ for transit in limited area repetitive street safety plan
#4: too scattered

PAGE 5: Optional Demographic Information

Q4: Please tell us about yourself

Respondent skipped this question

Q5: How are you affiliated with the Central SoMa Neighborhood?

Respondent skipped this question

#153

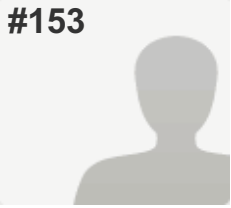

COMPLETE

Answers Entered Manually

Collector: Web Link - Manual Entry 3 (Web Link)

Started: Friday, January 08, 2016 4:31:36 PM

Last Modified: Friday, January 08, 2016 4:40:11 PM

PAGE 2: Submit Your Order to the Kitchen

Q1: Submit Your Order to the Kitchen

Entree #5: "Build Your Own" Meal

PAGE 3: Entree #5: "Build Your Own" Menu

Q2: Please submit your custom order. Add any combinations of additional ingredients that add up to 100. If there are missing or mis-proportioned ingredients, please note that in your comments below.

Redesign all major streets to be safe and comfortable for people walking and biking (10)
Improvements to air quality, noise, and aesthetics through greening around the freeway (3)
Improvement to water quality through better stormwater management (3)
Investment in protection and adaptation to sea level rise and flooding (3)
Funding for rehabilitation of 55 new Article 11 buildings (7)
Contribution towards rehabilitation of the Old Mint (2)
60,000 square feet to meet needs of new population (3)
South Park-sized new park (~1 acre) (5)
Under I-80 Recreation Area between 4th and 5th Streets (~3.0 acres) (3)
Participation in funding a 5-acre neighborhood serving park (3)
Production, Distribution, and Repair (including Arts)
225,000 square feet (25% of existing protected PDR space) (11)
Investment for use towards transit expansion, maintenance of existing fleet, and implementation of the Muni Forward program (20)

PAGE 4: Comments & Feedback

Q3: Why Did You Choose This Entree?

Respondent skipped this question

PAGE 5: Optional Demographic Information

Q4: Please tell us about yourself

Respondent skipped this question

Q5: How are you affiliated with the Central SoMa Neighborhood?

Respondent skipped this question

#154

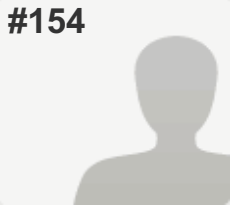

COMPLETE

Answers Entered Manually

Collector: Web Link - Manual Entry 3 (Web Link)

Started: Friday, January 08, 2016 4:40:43 PM

Last Modified: Friday, January 08, 2016 4:42:04 PM

PAGE 2: Submit Your Order to the Kitchen

Q1: Submit Your Order to the Kitchen

Entree #5: "Build Your Own" Meal

PAGE 3: Entree #5: "Build Your Own" Menu

Q2: Please submit your custom order. Add any combinations of additional ingredients that add up to 100. If there are missing or mis-proportioned ingredients, please note that in your comments below.

Redesign all major streets to be safe and comfortable for people walking and biking (10)
Intelligent use of resources through energy, water, and waste-efficient new buildings (3)
Improvements to air quality, noise, and aesthetics through greening around the freeway (3)
Investment in protection and adaptation to sea level rise and flooding (3)
400,000 square feet of space to house existing non-profits (30)
60,000 square feet to meet needs of new population (3)
South Park-sized new park (~1 acre) (5)
Under I-80 Recreation Area between 4th and 5th Streets (~3.0 acres) (3)
225,000 square feet (25% of existing protected PDR space) (10)
Investment for use towards transit expansion, maintenance of existing fleet, and implementation of the Muni Forward program (30)

PAGE 4: Comments & Feedback

Q3: Why Did You Choose This Entree?

Respondent skipped this question

PAGE 5: Optional Demographic Information

Q4: Please tell us about yourself

Respondent skipped this question

Q5: How are you affiliated with the Central SoMa Neighborhood?

Respondent skipped this question

#155

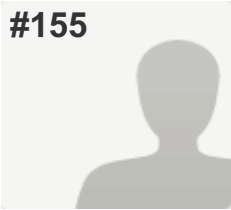

COMPLETE

Answers Entered Manually

Collector: Web Link - Manual Entry 3 (Web Link)

Started: Friday, January 08, 2016 4:42:35 PM

Last Modified: Friday, January 08, 2016 4:43:35 PM

PAGE 2: Submit Your Order to the Kitchen

Q1: Submit Your Order to the Kitchen

Entree #5: "Build Your Own" Meal

PAGE 3: Entree #5: "Build Your Own" Menu

Q2: Please submit your custom order. Add any combinations of additional ingredients that add up to 100. If there are missing or mis-proportioned ingredients, please note that in your comments below.

Funding for rehabilitation of 55 new Article 11 buildings (40)
Contribution towards rehabilitation of the Old Mint (40)
400,000 square feet of space to house existing non-profits (20)

PAGE 4: Comments & Feedback

Q3: Why Did You Choose This Entree?

Historic preservation is really underrepresented in this plan.

PAGE 5: Optional Demographic Information

Q4: Please tell us about yourself

Respondent skipped this question

Q5: How are you affiliated with the Central SoMa Neighborhood?

Respondent skipped this question

#156

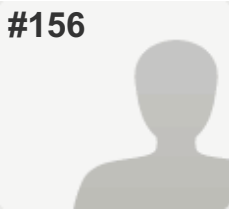

COMPLETE

Answers Entered Manually

Collector: Web Link - Manual Entry 3 (Web Link)

Started: Friday, January 08, 2016 4:43:37 PM

Last Modified: Friday, January 08, 2016 4:47:13 PM

PAGE 2: Submit Your Order to the Kitchen

Q1: Submit Your Order to the Kitchen

Entree #5: "Build Your Own" Meal

PAGE 3: Entree #5: "Build Your Own" Menu

Q2: Please submit your custom order. Add any combinations of additional ingredients that add up to 100. If there are missing or mis-proportioned ingredients, please note that in your comments below.

Investment in protection and adaptation to sea level rise and flooding (3)

Funding for rehabilitation of 55 new Article 11 buildings (7)

South Park-sized new park (~1 acre) (5)

Another 225,000 square feet (for a total of 50% of existing protected PDR space) (22)

Investment for use towards transit expansion, maintenance of existing fleet, and implementation of the Muni Forward program (10)

PAGE 4: Comments & Feedback

Q3: Why Did You Choose This Entree?

The park between 4th + 5th Bryant + Brannan will be a homeless encampment. See parks under overpasses on 5th and with the shelter on the corner.

Need to preserve the SF Tennis Club for recreation, community. Serves membership, highschoools, low income youth tennis, Cal, Stanford, Academy of Art, etc.

I live on Branan St and traffic is a mess.

Height Limits should not increase throughout the Eastern Soma neighborhood. Be selective. New construction (mid-rise) on Brannan has been architecturally interesting and practical. Neighbors applaud it and will fight height limits.

PAGE 5: Optional Demographic Information

Q4: Please tell us about yourself

Respondent skipped this question

Q5: How are you affiliated with the Central SoMa Neighborhood?

Respondent skipped this question

#157

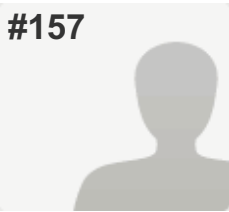

COMPLETE

Collector: Web Link 1 (Web Link)

Started: Friday, January 08, 2016 7:37:12 PM

Last Modified: Friday, January 08, 2016 7:51:27 PM

PAGE 2: Submit Your Order to the Kitchen

Q1: Submit Your Order to the Kitchen

Entree #5: "Build Your Own" Meal

PAGE 3: Entree #5: "Build Your Own" Menu

Q2: Please submit your custom order. Add any combinations of additional ingredients that add up to 100. If there are missing or mis-proportioned ingredients, please note that in your comments below.

Redesign all major streets to be safe and comfortable for people walking and biking (50)

Greening of the area around the freeway (10)

"Better Roofs" Requirement (green and/or solar) (5)

Investment in flooding and sea level rise protection and adaptation (15)

Investment for use towards transit expansion, maintenance of existing fleet and implementation of the Muni Forward program. Select one value. (20)

PAGE 4: Comments & Feedback

Q3: Why Did You Choose This Entree?

Walking in SOMA is nearly impossible. At night, especially in all sidewalk areas under the highway and around 5th-6th street, walking is quite dangerous - as a woman, I have been harassed many times, and chased twice, which is terrifying. It would be great if some of these enormous amounts of funds could be invested in increasing safety of the population in SOMA. Biking is better, but still dangerous around major intersections.

A note on affordable housing: Expanding the amount of affordable housing in SOMA does not seem like the right solution to the housing problem. The right solution is to build more units of housing. Providing more affordable housing only serves a tiny percent of the (middle class) population, and makes housing even more expensive for everyone else who needs affordable housing, but who is not able to get into an affordable housing unit. This seems like a terrible way to distribute funds.

PAGE 5: Optional Demographic Information

Q4: Please tell us about yourself

Company or Neighborhood Organization

My own business

Q5: How are you affiliated with the Central SoMa Neighborhood?

Resident of the neighborhood,

Worker of the neighborhood

#158

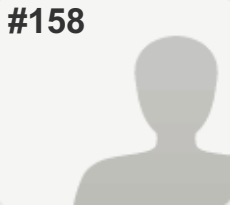

COMPLETE

Collector: Web Link 1 (Web Link)

Started: Friday, January 08, 2016 7:40:02 PM

Last Modified: Friday, January 08, 2016 7:53:30 PM

PAGE 2: Submit Your Order to the Kitchen

Q1: Submit Your Order to the Kitchen

Entree #5: "Build Your Own" Meal

PAGE 3: Entree #5: "Build Your Own" Menu

Q2: Please submit your custom order. Add any combinations of additional ingredients that add up to 100. If there are missing or mis-proportioned ingredients, please note that in your comments below.

Incorporate stormwater management into complete streets (4)
400,000 square feet of space to house existing non-profits (30)
60,000 square feet to meet needs of new population (3)
South Park-sized new park (~1 acre) (5)
Under I-80 Recreation Area between 4th and 5th Streets (~3.0 acres) (3)
Participation in funding a 5-acre neighborhood serving park (3)

NO PDR
NO Muni

That doesn't add to 100 because we should definitely not be spending \$2B on this stuff. There are many more important things to do. I'd vote against all of it if possible, but the bits listed above are there in case I have to vote for something.

PAGE 4: Comments & Feedback

Q3: Why Did You Choose This Entree?

Because \$2B is a ridiculous amount of money to be spending on this stuff. I don't want to pay for any of that.

PAGE 5: Optional Demographic Information

Q4: Please tell us about yourself

Respondent skipped this question

Q5: How are you affiliated with the Central SoMa Neighborhood?

Resident of the neighborhood,
Worker of the neighborhood

#159

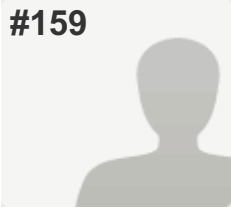

COMPLETE

Collector: Web Link 1 (Web Link)

Started: Saturday, January 09, 2016 11:20:34 PM

Last Modified: Saturday, January 09, 2016 11:24:40 PM

PAGE 2: Submit Your Order to the Kitchen

Q1: Submit Your Order to the Kitchen

Entree #1: Residential Diversity Steak with a Side of Amenities

PAGE 3: Entree #5: "Build Your Own" Menu

Q2: Please submit your custom order. Add any combinations of additional ingredients that add up to 100. If there are missing or mis-proportioned ingredients, please note that in your comments below.

Respondent skipped this question

PAGE 4: Comments & Feedback

Q3: Why Did You Choose This Entree?

SoMa needs more green, on space badly to promote health and community among some of the smallest homes in the city (SROs and many micro and studio dwellings). Transit service for locals is also a big need because people confuse the commuter bus services and Transbay regional bus lines that run through SoMa with the needs for local residents to get around SoMa by bus. Affordable housing is also a big need in SoMa.

PAGE 5: Optional Demographic Information

Q4: Please tell us about yourself

Company or Neighborhood Organization

Individual

Q5: How are you affiliated with the Central SoMa Neighborhood?

Other (please specify)
Rincon Hill resident who frequently visits Central SoMa

#160

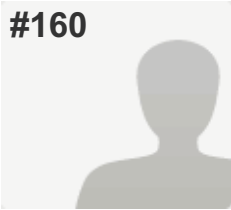

COMPLETE

Collector: Web Link 1 (Web Link)

Started: Saturday, January 09, 2016 9:53:10 PM

Last Modified: Sunday, January 10, 2016 12:31:44 AM

PAGE 2: Submit Your Order to the Kitchen

Q1: Submit Your Order to the Kitchen

Entree #4: Sampler Platter

PAGE 3: Entree #5: "Build Your Own" Menu

Q2: Please submit your custom order. Add any combinations of additional ingredients that add up to 100. If there are missing or mis-proportioned ingredients, please note that in your comments below.

Respondent skipped this question

PAGE 4: Comments & Feedback

Q3: Why Did You Choose This Entree?

It provided funding for all items.

My ideal scenario would take #4, and decrease funding for PDR and historic preservation and apply that to increase Affordable Housing, Environmental Sustainability and Non-profits, but I am not sure the Scenario 5 allowed me to allot that way.

It would break down as follows:

Affordable Housing: 975

Safe Streets: 127

Environmental Sustainability: 115

Historic Preservation: 22

Non-profits: 100

Open Space: 70

PDR: 100

Schools: 49

Transit: 442

PAGE 5: Optional Demographic Information

Q4: Please tell us about yourself

Respondent skipped this question

Q5: How are you affiliated with the Central SoMa Neighborhood?

Resident of the neighborhood

#161

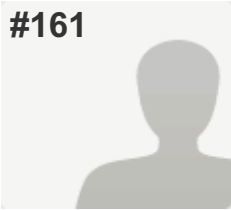

COMPLETE

Collector: Web Link 1 (Web Link)

Started: Sunday, January 10, 2016 8:08:32 PM

Last Modified: Sunday, January 10, 2016 8:17:21 PM

PAGE 2: Submit Your Order to the Kitchen

Q1: Submit Your Order to the Kitchen

Entree #1: Residential Diversity Steak with a Side of Amenities

PAGE 3: Entree #5: "Build Your Own" Menu

Q2: Please submit your custom order. Add any combinations of additional ingredients that add up to 100. If there are missing or mis-proportioned ingredients, please note that in your comments below.

Respondent skipped this question

PAGE 4: Comments & Feedback

Q3: Why Did You Choose This Entree?

We desperately need open space for all the new, young families living 3-5 family members in one bedroom apartments. We also need better transit for local services - to get us to the existing open spaces in the Mission or Mission Bay.

PAGE 5: Optional Demographic Information

Q4: Please tell us about yourself

Respondent skipped this question

Q5: How are you affiliated with the Central SoMa Neighborhood?

Other (please specify) Live nearby

#162

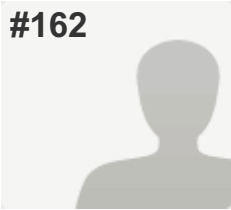

COMPLETE

Collector: Web Link 1 (Web Link)

Started: Monday, January 11, 2016 3:53:12 PM

Last Modified: Monday, January 11, 2016 3:55:39 PM

PAGE 2: Submit Your Order to the Kitchen

Q1: Submit Your Order to the Kitchen

Entree #3: Green and Mobile Lasagna

PAGE 3: Entree #5: "Build Your Own" Menu

Q2: Please submit your custom order. Add any combinations of additional ingredients that add up to 100. If there are missing or mis-proportioned ingredients, please note that in your comments below.

Respondent skipped this question

PAGE 4: Comments & Feedback

Q3: Why Did You Choose This Entree?

transit and street redesign for pedestrians are my key focus areas

PAGE 5: Optional Demographic Information

Q4: Please tell us about yourself

Company or Neighborhood Organization

clementina st

Q5: How are you affiliated with the Central SoMa Neighborhood?

Resident of the neighborhood,

Property owner in the neighborhood

#163

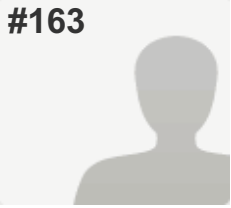

COMPLETE

Collector: Web Link 1 (Web Link)

Started: Monday, January 11, 2016 8:30:37 PM

Last Modified: Monday, January 11, 2016 9:59:00 PM

PAGE 2: Submit Your Order to the Kitchen

Q1: Submit Your Order to the Kitchen

Entree #3: Green and Mobile Lasagna

PAGE 3: Entree #5: "Build Your Own" Menu

Q2: Please submit your custom order. Add any combinations of additional ingredients that add up to 100. If there are missing or mis-proportioned ingredients, please note that in your comments below.

Respondent skipped this question

PAGE 4: Comments & Feedback

Q3: Why Did You Choose This Entree?

Respondent skipped this question

PAGE 5: Optional Demographic Information

Q4: Please tell us about yourself

Respondent skipped this question

Q5: How are you affiliated with the Central SoMa Neighborhood?

Resident of the neighborhood

#164

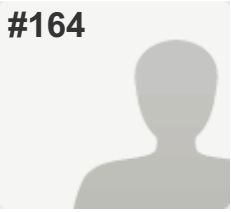

INCOMPLETE

Collector: Web Link 1 (Web Link)

Started: Thursday, January 14, 2016 4:58:46 PM

Last Modified: Thursday, January 14, 2016 5:05:38 PM

PAGE 2: Submit Your Order to the Kitchen

Q1: Submit Your Order to the Kitchen

Entree #1: Residential Diversity Steak with a Side of Amenities

PAGE 3: Entree #5: "Build Your Own" Menu

Q2: Please submit your custom order. Add any combinations of additional ingredients that add up to 100. If there are missing or mis-proportioned ingredients, please note that in your comments below.

Respondent skipped this question

PAGE 4: Comments & Feedback

Q3: Why Did You Choose This Entree?

Respondent skipped this question

PAGE 5: Optional Demographic Information

Q4: Please tell us about yourself

Respondent skipped this question

Q5: How are you affiliated with the Central SoMa Neighborhood?

Respondent skipped this question

#165

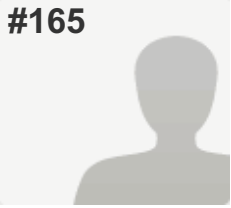

INCOMPLETE

Collector: Web Link 1 (Web Link)

Started: Thursday, January 14, 2016 5:00:09 PM

Last Modified: Thursday, January 14, 2016 5:07:52 PM

PAGE 2: Submit Your Order to the Kitchen

Q1: Submit Your Order to the Kitchen

Entree #5: "Build Your Own" Meal

PAGE 3: Entree #5: "Build Your Own" Menu

Q2: Please submit your custom order. Add any combinations of additional ingredients that add up to 100. If there are missing or mis-proportioned ingredients, please note that in your comments below.

Respondent skipped this question

PAGE 4: Comments & Feedback

Q3: Why Did You Choose This Entree?

Respondent skipped this question

PAGE 5: Optional Demographic Information

Q4: Please tell us about yourself

Respondent skipped this question

Q5: How are you affiliated with the Central SoMa Neighborhood?

Respondent skipped this question

#166

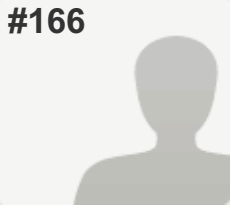

INCOMPLETE

Collector: Web Link 1 (Web Link)

Started: Thursday, January 14, 2016 10:18:47 PM

Last Modified: Thursday, January 14, 2016 11:20:22 PM

PAGE 2: Submit Your Order to the Kitchen

Q1: Submit Your Order to the Kitchen

Entree #2: Economic Diversity Stew

PAGE 3: Entree #5: "Build Your Own" Menu

Q2: Please submit your custom order. Add any combinations of additional ingredients that add up to 100. If there are missing or mis-proportioned ingredients, please note that in your comments below.

Respondent skipped this question

PAGE 4: Comments & Feedback

Q3: Why Did You Choose This Entree?

Loss of economic diversity seems to be the major problem facing San Francisco now - and supplying protected office and PDR space for diverse activities seems like a more targeted way of addressing it than designating additional affordable housing (entree #1) which, by the AMI standard, still serves people who are relatively well-off by national standards. Environmental sustainability is also important but it seems more likely that there will be other city-level initiatives helping serve this goal in future years.

PAGE 5: Optional Demographic Information

Q4: Please tell us about yourself

Company or Neighborhood Organization

Stanford Univ

Q5: How are you affiliated with the Central SoMa Neighborhood?

Other (please specify)
Potrero Hill resident; pass through (and shop in) central SoMa frequently

#167

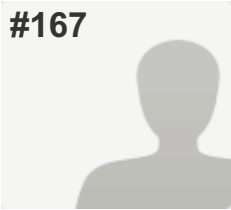

COMPLETE

Collector: Web Link 1 (Web Link)

Started: Monday, January 18, 2016 8:35:10 AM

Last Modified: Monday, January 18, 2016 8:38:44 AM

PAGE 2: Submit Your Order to the Kitchen

Q1: Submit Your Order to the Kitchen

Entree #3: Green and Mobile Lasagna

PAGE 3: Entree #5: "Build Your Own" Menu

Q2: Please submit your custom order. Add any combinations of additional ingredients that add up to 100. If there are missing or mis-proportioned ingredients, please note that in your comments below.

Respondent skipped this question

PAGE 4: Comments & Feedback

Q3: Why Did You Choose This Entree?

I believe as humans we are supposed to live with nature coexistentially. Green spaces can be enjoyed by all people, no matter their demographics. This way everyone benefits from the change and overall happiness increases.

PAGE 5: Optional Demographic Information

Q4: Please tell us about yourself

Company or Neighborhood Organization

Market research agency

Q5: How are you affiliated with the Central SoMa Neighborhood?

Other (please specify)
Former resident. Loved it there

#168

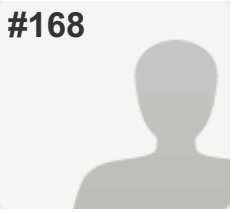

COMPLETE

Collector: Web Link 1 (Web Link)

Started: Monday, January 18, 2016 8:38:25 AM

Last Modified: Monday, January 18, 2016 8:39:46 AM

PAGE 2: Submit Your Order to the Kitchen

Q1: Submit Your Order to the Kitchen

Entree #4: Sampler Platter

PAGE 3: Entree #5: "Build Your Own" Menu

Q2: Please submit your custom order. Add any combinations of additional ingredients that add up to 100. If there are missing or mis-proportioned ingredients, please note that in your comments below.

Respondent skipped this question

PAGE 4: Comments & Feedback

Q3: Why Did You Choose This Entree?

All options sound positive, this distributes a little bit to everything!

PAGE 5: Optional Demographic Information

Q4: Please tell us about yourself

Company or Neighborhood Organization

Self

Q5: How are you affiliated with the Central SoMa Neighborhood?

Other (please specify) Frequent visitor

#169

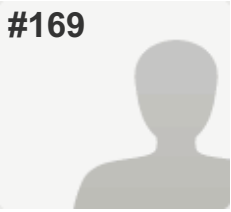

COMPLETE

Collector: Web Link 1 (Web Link)

Started: Monday, January 18, 2016 8:31:47 PM

Last Modified: Monday, January 18, 2016 8:40:01 PM

PAGE 2: Submit Your Order to the Kitchen

Q1: Submit Your Order to the Kitchen

Entree #1: Residential Diversity Steak with a Side of Amenities

PAGE 3: Entree #5: "Build Your Own" Menu

Q2: Please submit your custom order. Add any combinations of additional ingredients that add up to 100. If there are missing or mis-proportioned ingredients, please note that in your comments below.

Respondent skipped this question

PAGE 4: Comments & Feedback

Q3: Why Did You Choose This Entree?

Respondent skipped this question

PAGE 5: Optional Demographic Information

Q4: Please tell us about yourself

Company or Neighborhood Organization

Rincon Hill

Q5: How are you affiliated with the Central SoMa Neighborhood?

Resident of the neighborhood

#170

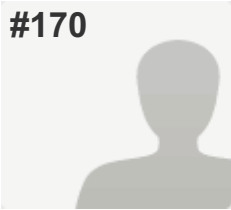

COMPLETE

Collector: Web Link 1 (Web Link)

Started: Tuesday, January 19, 2016 3:01:42 PM

Last Modified: Tuesday, January 19, 2016 3:07:03 PM

PAGE 2: Submit Your Order to the Kitchen

Q1: Submit Your Order to the Kitchen

Entree #2: Economic Diversity Stew

PAGE 3: Entree #5: "Build Your Own" Menu

Q2: Please submit your custom order. Add any combinations of additional ingredients that add up to 100. If there are missing or mis-proportioned ingredients, please note that in your comments below.

Respondent skipped this question

PAGE 4: Comments & Feedback

Q3: Why Did You Choose This Entree?

Prioritize PDR/Arts and Non-profits.

PAGE 5: Optional Demographic Information

Q4: Please tell us about yourself

Company or Neighborhood Organization

SHARED

Q5: How are you affiliated with the Central SoMa Neighborhood?

Worker of the neighborhood,

Property owner in the neighborhood

#171

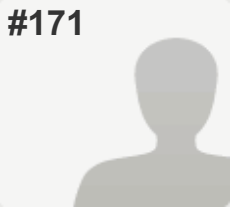

COMPLETE

Collector: Web Link 1 (Web Link)

Started: Wednesday, January 20, 2016 10:29:38 AM

Last Modified: Wednesday, January 20, 2016 10:30:25 AM

PAGE 2: Submit Your Order to the Kitchen

Q1: Submit Your Order to the Kitchen

Entree #4: Sampler Platter

PAGE 3: Entree #5: "Build Your Own" Menu

Q2: Please submit your custom order. Add any combinations of additional ingredients that add up to 100. If there are missing or mis-proportioned ingredients, please note that in your comments below.

Respondent skipped this question

PAGE 4: Comments & Feedback

Q3: Why Did You Choose This Entree?

Respondent skipped this question

PAGE 5: Optional Demographic Information

Q4: Please tell us about yourself

Respondent skipped this question

Q5: How are you affiliated with the Central SoMa Neighborhood?

Worker of the neighborhood

#172

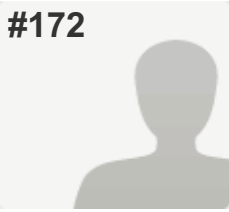

COMPLETE

Collector: Web Link 1 (Web Link)

Started: Wednesday, January 20, 2016 10:32:31 AM

Last Modified: Wednesday, January 20, 2016 10:35:39 AM

PAGE 2: Submit Your Order to the Kitchen

Q1: Submit Your Order to the Kitchen

Entree #4: Sampler Platter

PAGE 3: Entree #5: "Build Your Own" Menu

Q2: Please submit your custom order. Add any combinations of additional ingredients that add up to 100. If there are missing or mis-proportioned ingredients, please note that in your comments below.

Respondent skipped this question

PAGE 4: Comments & Feedback

Q3: Why Did You Choose This Entree?

best use of the area available while preserving some PDR and getting other improvements.

PAGE 5: Optional Demographic Information

Q4: Please tell us about yourself

Respondent skipped this question

Q5: How are you affiliated with the Central SoMa Neighborhood?

Worker of the neighborhood

#173

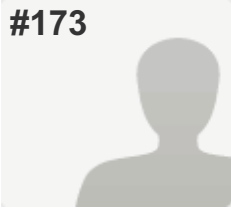

COMPLETE

Collector: Web Link 1 (Web Link)

Started: Wednesday, January 20, 2016 10:38:21 AM

Last Modified: Wednesday, January 20, 2016 10:39:23 AM

PAGE 2: Submit Your Order to the Kitchen

Q1: Submit Your Order to the Kitchen

Entree #4: Sampler Platter

PAGE 3: Entree #5: "Build Your Own" Menu

Q2: Please submit your custom order. Add any combinations of additional ingredients that add up to 100. If there are missing or mis-proportioned ingredients, please note that in your comments below.

Respondent skipped this question

PAGE 4: Comments & Feedback

Q3: Why Did You Choose This Entree?

Respondent skipped this question

PAGE 5: Optional Demographic Information

Q4: Please tell us about yourself

Company or Neighborhood Organization

Self

Q5: How are you affiliated with the Central SoMa Neighborhood?

Resident of the neighborhood

#174

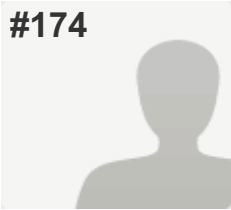

COMPLETE

Collector: Web Link 1 (Web Link)

Started: Wednesday, January 20, 2016 10:32:49 AM

Last Modified: Wednesday, January 20, 2016 10:40:23 AM

PAGE 2: Submit Your Order to the Kitchen

Q1: Submit Your Order to the Kitchen

Entree #1: Residential Diversity Steak with a Side of Amenities

PAGE 3: Entree #5: "Build Your Own" Menu

Q2: Please submit your custom order. Add any combinations of additional ingredients that add up to 100. If there are missing or mis-proportioned ingredients, please note that in your comments below.

Respondent skipped this question

PAGE 4: Comments & Feedback

Q3: Why Did You Choose This Entree?

large add-on for transit and complete streets improvements; reasonable amount for non-profits.

PAGE 5: Optional Demographic Information

Q4: Please tell us about yourself

Company or Neighborhood Organization

n/a

Q5: How are you affiliated with the Central SoMa Neighborhood?

Other (please specify) User of the neighborhood

#175

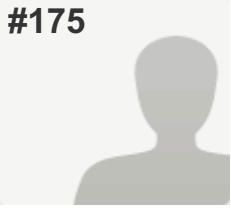

INCOMPLETE

Collector: Web Link 1 (Web Link)

Started: Wednesday, January 20, 2016 10:37:01 AM

Last Modified: Wednesday, January 20, 2016 10:41:42 AM

PAGE 2: Submit Your Order to the Kitchen

Q1: Submit Your Order to the Kitchen

Entree #3: Green and Mobile Lasagna

PAGE 3: Entree #5: "Build Your Own" Menu

Q2: Please submit your custom order. Add any combinations of additional ingredients that add up to 100. If there are missing or mis-proportioned ingredients, please note that in your comments below.

Respondent skipped this question

PAGE 4: Comments & Feedback

Q3: Why Did You Choose This Entree?

Respondent skipped this question

PAGE 5: Optional Demographic Information

Q4: Please tell us about yourself

Respondent skipped this question

Q5: How are you affiliated with the Central SoMa Neighborhood?

Respondent skipped this question

#176

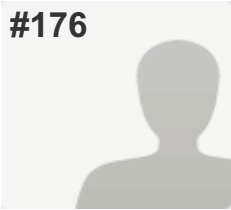

COMPLETE

Collector: Web Link 1 (Web Link)

Started: Wednesday, January 20, 2016 10:41:41 AM

Last Modified: Wednesday, January 20, 2016 10:45:55 AM

PAGE 2: Submit Your Order to the Kitchen

Q1: Submit Your Order to the Kitchen

Entree #1: Residential Diversity Steak with a Side of Amenities

PAGE 3: Entree #5: "Build Your Own" Menu

Q2: Please submit your custom order. Add any combinations of additional ingredients that add up to 100. If there are missing or mis-proportioned ingredients, please note that in your comments below.

Respondent skipped this question

PAGE 4: Comments & Feedback

Q3: Why Did You Choose This Entree?

Gentrification and the displacement of long-time tenants is a major concern. SoMa needs to have affordable housing to allow low-income residents to stay in the neighborhood.

PAGE 5: Optional Demographic Information

Q4: Please tell us about yourself

Company or Neighborhood Organization

Organization

Q5: How are you affiliated with the Central SoMa Neighborhood?

Other (please specify) SF resident

#177

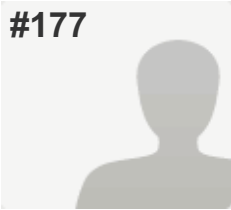

INCOMPLETE

Collector: Web Link 1 (Web Link)

Started: Wednesday, January 20, 2016 10:51:23 AM

Last Modified: Wednesday, January 20, 2016 10:54:18 AM

PAGE 2: Submit Your Order to the Kitchen

Q1: Submit Your Order to the Kitchen

Entree #2: Economic Diversity Stew

PAGE 3: Entree #5: "Build Your Own" Menu

Q2: Please submit your custom order. Add any combinations of additional ingredients that add up to 100. If there are missing or mis-proportioned ingredients, please note that in your comments below.

Respondent skipped this question

PAGE 4: Comments & Feedback

Q3: Why Did You Choose This Entree?

by the name - tried to go back for more details, but was stuck, could not get back to the description....

PAGE 5: Optional Demographic Information

Q4: Please tell us about yourself

Company or Neighborhood Organization

excelsior

Q5: How are you affiliated with the Central SoMa Neighborhood?

Other (please specify) close by, often there

#178

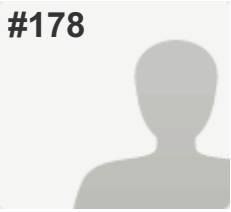

COMPLETE

Collector: Web Link 1 (Web Link)

Started: Wednesday, January 20, 2016 10:59:26 AM

Last Modified: Wednesday, January 20, 2016 11:09:49 AM

PAGE 2: Submit Your Order to the Kitchen

Q1: Submit Your Order to the Kitchen

Entree #1: Residential Diversity Steak with a Side of Amenities

PAGE 3: Entree #5: "Build Your Own" Menu

Q2: Please submit your custom order. Add any combinations of additional ingredients that add up to 100. If there are missing or mis-proportioned ingredients, please note that in your comments below.

Respondent skipped this question

PAGE 4: Comments & Feedback

Q3: Why Did You Choose This Entree?

Housing affordability must be addressed, and there a limit to other sources of money that can be devoted to subsidize additional affordable units. Some of the other menu items can potentially be addressed with other sources of public and private funds.

PAGE 5: Optional Demographic Information

Q4: Please tell us about yourself

Company or Neighborhood Organization

Farella Braun & Martel

Q5: How are you affiliated with the Central SoMa Neighborhood?

Other (please specify) attorney for property owners

#179

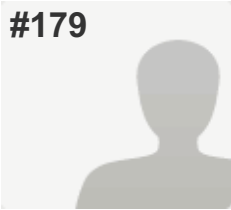

COMPLETE

Collector: Web Link 1 (Web Link)

Started: Wednesday, January 20, 2016 10:56:15 AM

Last Modified: Wednesday, January 20, 2016 11:19:41 AM

PAGE 2: Submit Your Order to the Kitchen

Q1: Submit Your Order to the Kitchen

Entree #3: Green and Mobile Lasagna

PAGE 3: Entree #5: "Build Your Own" Menu

Q2: Please submit your custom order. Add any combinations of additional ingredients that add up to 100. If there are missing or mis-proportioned ingredients, please note that in your comments below.

Respondent skipped this question

PAGE 4: Comments & Feedback

Q3: Why Did You Choose This Entree?

Though affordable housing is something we desperately need, I feel like the 33% already baked in is excellent. Then with population growth, the main values I have are mitigating the impact of the higher population - both in transit capacity and in environmental impact since global warming will be the death of us all. So that's where I ended up for this. The "Residential Diversity Steak with Side of Amenities" was a close second for me, to add an additional \$200M+ of housing, since we need housing so so much. But that isn't a net positive number of units necessarily, and mostly what we need is more units.

PAGE 5: Optional Demographic Information

Q4: Please tell us about yourself

Company or Neighborhood Organization

Self employed / Consultant

Q5: How are you affiliated with the Central SoMa Neighborhood?

Worker of the neighborhood

#180

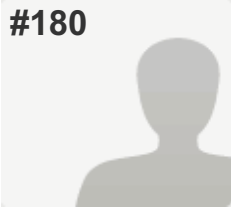

COMPLETE

Collector: Web Link 1 (Web Link)

Started: Wednesday, January 20, 2016 11:15:04 AM

Last Modified: Wednesday, January 20, 2016 11:23:09 AM

PAGE 2: Submit Your Order to the Kitchen

Q1: Submit Your Order to the Kitchen

Entree #1: Residential Diversity Steak with a Side of Amenities

PAGE 3: Entree #5: "Build Your Own" Menu

Q2: Please submit your custom order. Add any combinations of additional ingredients that add up to 100. If there are missing or mis-proportioned ingredients, please note that in your comments below.

Respondent skipped this question

PAGE 4: Comments & Feedback

Q3: Why Did You Choose This Entree?

Increased Affordability and open space

PAGE 5: Optional Demographic Information

Q4: Please tell us about yourself

Company or Neighborhood Organization

Badiner Urban Planning

Q5: How are you affiliated with the Central SoMa Neighborhood?

Other (please specify) Interested party

#181

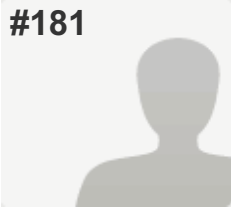

COMPLETE

Collector: Web Link 1 (Web Link)

Started: Wednesday, January 20, 2016 10:37:05 AM

Last Modified: Wednesday, January 20, 2016 11:29:41 AM

PAGE 2: Submit Your Order to the Kitchen

Q1: Submit Your Order to the Kitchen

Entree #5: "Build Your Own" Meal

PAGE 3: Entree #5: "Build Your Own" Menu

Q2: Please submit your custom order. Add any combinations of additional ingredients that add up to 100. If there are missing or mis-proportioned ingredients, please note that in your comments below.

Required water recycling for buildings over 100,000 square feet (2)
Required landscaping of private open space (1)
Incorporate stormwater management into complete streets (4)
Greening of the area around the freeway (3)
Investment in flooding and sea level rise protection and adaptation (15)
South Park-sized new park (~1 acre) (5)
Under I-80 Recreation Area between 4th and 5th Streets (~3.0 acres) (3)
Participation in funding a 5-acre neighborhood serving park (3)
Redesign all major streets to be safe and comfortable for people walking and biking (10)
Investment for use towards transit expansion, maintenance of existing fleet and implementation of the Muni Forward program. Select one value. (50)
Transit money should support regional transit infrastructure, not just MUNI: BART second tube, CalTrain, AC Transit and SamTrans busses

PAGE 4: Comments & Feedback

Q3: Why Did You Choose This Entree?

SF needs to lead by example with environmentally superior new buildings
regional transit is getting really bad and will only get worse
SOMA is too grey, needs to be more green

PAGE 5: Optional Demographic Information

Q4: Please tell us about yourself

Company or Neighborhood Organization

organization

Q5: How are you affiliated with the Central SoMa Neighborhood?

Other (please specify) open space advocate

#182

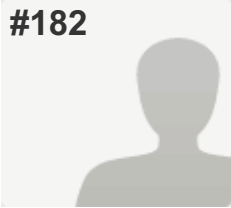

COMPLETE

Collector: Web Link 1 (Web Link)

Started: Wednesday, January 20, 2016 11:18:48 AM

Last Modified: Wednesday, January 20, 2016 11:31:12 AM

PAGE 2: Submit Your Order to the Kitchen

Q1: Submit Your Order to the Kitchen

Entree #5: "Build Your Own" Meal

PAGE 3: Entree #5: "Build Your Own" Menu

Q2: Please submit your custom order. Add any combinations of additional ingredients that add up to 100. If there are missing or mis-proportioned ingredients, please note that in your comments below.

- Redesign all major streets to be safe and comfortable for people walking and biking (10)
- Incorporate stormwater management into complete streets (4)
- Investment in flooding and sea level rise protection and adaptation (15)
- Contribution towards rehabilitation of the Old Mint (2)
- Incorporate stormwater management into complete streets (4)
- Another 225,000 square feet (for a total of 50% of existing protected PDR space) (22)
- 400,000 square feet of space to house existing non-profits (30)
- Under I-80 Recreation Area between 4th and 5th Streets (~3.0 acres) (3)
- Investment for use towards transit expansion, maintenance of existing fleet and implementation of the Muni Forward program. Select one value. (10)

PAGE 4: Comments & Feedback

Q3: Why Did You Choose This Entree?

Balanced needs looking to the future

PAGE 5: Optional Demographic Information

Q4: Please tell us about yourself

Respondent skipped this question

Q5: How are you affiliated with the Central SoMa Neighborhood?

Worker of the neighborhood

#183

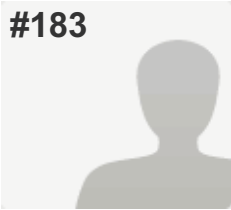

COMPLETE

Collector: Web Link 1 (Web Link)

Started: Wednesday, January 20, 2016 11:29:25 AM

Last Modified: Wednesday, January 20, 2016 11:37:48 AM

PAGE 2: Submit Your Order to the Kitchen

Q1: Submit Your Order to the Kitchen

Entree #5: "Build Your Own" Meal

PAGE 3: Entree #5: "Build Your Own" Menu

Q2: Please submit your custom order. Add any combinations of additional ingredients that add up to 100. If there are missing or mis-proportioned ingredients, please note that in your comments below.

Complete streets
All environmental
All historic
All open space
30 Transit

PAGE 4: Comments & Feedback

Q3: Why Did You Choose This Entree?

I think open space, environmental & transit investments will generate the most collective value and will be complemented by market forces & city regulations to deliver the most viable, holistic platform for the neighborhood.

PAGE 5: Optional Demographic Information

Q4: Please tell us about yourself

Company or Neighborhood Organization

Arup

Q5: How are you affiliated with the Central SoMa Neighborhood?

Other (please specify)
Work nearby, have contributed to EcoDistrict thinking, and SF resident.

#184

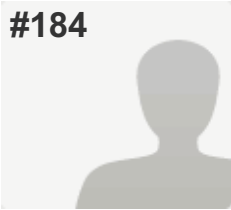

COMPLETE

Collector: Web Link 1 (Web Link)

Started: Wednesday, January 20, 2016 11:25:25 AM

Last Modified: Wednesday, January 20, 2016 11:40:19 AM

PAGE 2: Submit Your Order to the Kitchen

Q1: Submit Your Order to the Kitchen

Entree #5: "Build Your Own" Meal

PAGE 3: Entree #5: "Build Your Own" Menu

Q2: Please submit your custom order. Add any combinations of additional ingredients that add up to 100. If there are missing or mis-proportioned ingredients, please note that in your comments below.

Affordable housing 10%
Complete streets 15%
Environment 10%
Hist. preservation 0%
Non-profit 5%
Open space 25%
PD&R 15%
Transit 20%

PAGE 4: Comments & Feedback

Q3: Why Did You Choose This Entree?

Your four choices are too rigid and place more emphasis on being PC and less on the comfort of the current residents

PAGE 5: Optional Demographic Information

Q4: Please tell us about yourself

Company or Neighborhood Organization

none

Q5: How are you affiliated with the Central SoMa Neighborhood?

Resident of the neighborhood

#185

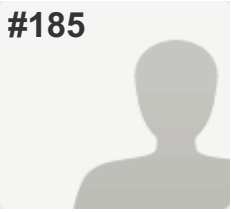

COMPLETE

Collector: Web Link 1 (Web Link)

Started: Wednesday, January 20, 2016 10:34:32 AM

Last Modified: Wednesday, January 20, 2016 11:49:57 AM

PAGE 2: Submit Your Order to the Kitchen

Q1: Submit Your Order to the Kitchen

Entree #4: Sampler Platter

PAGE 3: Entree #5: "Build Your Own" Menu

Q2: Please submit your custom order. Add any combinations of additional ingredients that add up to 100. If there are missing or mis-proportioned ingredients, please note that in your comments below.

Respondent skipped this question

PAGE 4: Comments & Feedback

Q3: Why Did You Choose This Entree?

Has \$\$ for Historic Preservation, Open space, etc. Good balance.

PAGE 5: Optional Demographic Information

Q4: Please tell us about yourself

Company or Neighborhood Organization

Self

Q5: How are you affiliated with the Central SoMa Neighborhood?

Other (please specify) Interested party

#186

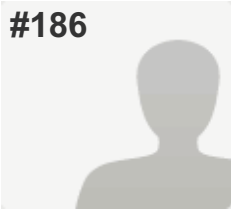

COMPLETE

Collector: Web Link 1 (Web Link)

Started: Wednesday, January 20, 2016 11:49:40 AM

Last Modified: Wednesday, January 20, 2016 11:53:02 AM

PAGE 2: Submit Your Order to the Kitchen

Q1: Submit Your Order to the Kitchen

Entree #4: Sampler Platter

PAGE 3: Entree #5: "Build Your Own" Menu

Q2: Please submit your custom order. Add any combinations of additional ingredients that add up to 100. If there are missing or mis-proportioned ingredients, please note that in your comments below.

Respondent skipped this question

PAGE 4: Comments & Feedback

Q3: Why Did You Choose This Entree?

What the fuck? This can't actually be a real survey from the Planning Department in SF. Please tell me this is a joke.

PAGE 5: Optional Demographic Information

Q4: Please tell us about yourself

Respondent skipped this question

Q5: How are you affiliated with the Central SoMa Neighborhood?

Resident of the neighborhood,
Worker of the neighborhood

#187

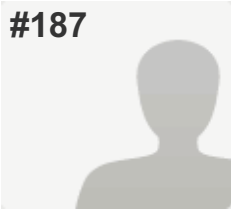

COMPLETE

Collector: Web Link 1 (Web Link)

Started: Wednesday, January 20, 2016 11:46:50 AM

Last Modified: Wednesday, January 20, 2016 11:54:37 AM

PAGE 2: Submit Your Order to the Kitchen

Q1: Submit Your Order to the Kitchen

Entree #3: Green and Mobile Lasagna

PAGE 3: Entree #5: "Build Your Own" Menu

Q2: Please submit your custom order. Add any combinations of additional ingredients that add up to 100. If there are missing or mis-proportioned ingredients, please note that in your comments below.

Respondent skipped this question

PAGE 4: Comments & Feedback

Q3: Why Did You Choose This Entree?

Transit funding is far more important than housing subsidies.

Building affordable housing does not provide nearly as much social benefit as building better transit. Housing subsidies go to a lucky few lottery winners. Transit is for everyone, and it increases the supply of housing within commuting distance, which helps with the housing crunch.

We shouldn't settle for housing lotteries to pick the lucky few people who get to live in SF. Instead, we need to build dense, transit-oriented metropolis with room for everyone.

PAGE 5: Optional Demographic Information

Q4: Please tell us about yourself

Respondent skipped this question

Q5: How are you affiliated with the Central SoMa Neighborhood?

Resident of the neighborhood,
Worker of the neighborhood

#188

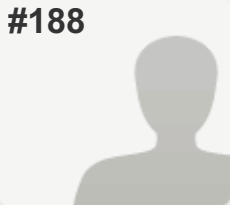

INCOMPLETE

Collector: Web Link 1 (Web Link)

Started: Wednesday, January 20, 2016 12:10:55 PM

Last Modified: Wednesday, January 20, 2016 12:13:06 PM

PAGE 2: Submit Your Order to the Kitchen

Q1: Submit Your Order to the Kitchen

Entree #5: "Build Your Own" Meal

PAGE 3: Entree #5: "Build Your Own" Menu

Q2: Please submit your custom order. Add any combinations of additional ingredients that add up to 100. If there are missing or mis-proportioned ingredients, please note that in your comments below.

Respondent skipped this question

PAGE 4: Comments & Feedback

Q3: Why Did You Choose This Entree?

Respondent skipped this question

PAGE 5: Optional Demographic Information

Q4: Please tell us about yourself

Respondent skipped this question

Q5: How are you affiliated with the Central SoMa Neighborhood?

Respondent skipped this question

#189

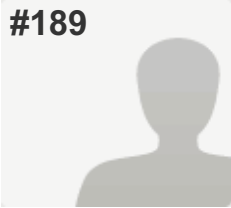

COMPLETE

Collector: Web Link 1 (Web Link)

Started: Wednesday, January 20, 2016 12:19:11 PM

Last Modified: Wednesday, January 20, 2016 12:26:10 PM

PAGE 2: Submit Your Order to the Kitchen

Q1: Submit Your Order to the Kitchen

Entree #3: Green and Mobile Lasagna

PAGE 3: Entree #5: "Build Your Own" Menu

Q2: Please submit your custom order. Add any combinations of additional ingredients that add up to 100. If there are missing or mis-proportioned ingredients, please note that in your comments below.

Respondent skipped this question

PAGE 4: Comments & Feedback

Q3: Why Did You Choose This Entree?

Transit and street improvements should be the highest priority (in that order), with housing a close third. Historic preservation, non-profit office and community space, open space, and production space are all important to me, but less so than transit and pedestrian- and bicycle-oriented streets.

PAGE 5: Optional Demographic Information

Q4: Please tell us about yourself

Company or Neighborhood Organization

Castro District

Q5: How are you affiliated with the Central SoMa Neighborhood?

Other (please specify)
I regularly transit and walk through the area.

#190

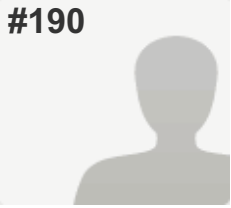

INCOMPLETE

Collector: Web Link 1 (Web Link)

Started: Wednesday, January 20, 2016 12:57:17 PM

Last Modified: Wednesday, January 20, 2016 12:57:48 PM

PAGE 2: Submit Your Order to the Kitchen

Q1: Submit Your Order to the Kitchen

Entree #3: Green and Mobile Lasagna

PAGE 3: Entree #5: "Build Your Own" Menu

Q2: Please submit your custom order. Add any combinations of additional ingredients that add up to 100. If there are missing or mis-proportioned ingredients, please note that in your comments below.

Respondent skipped this question

PAGE 4: Comments & Feedback

Q3: Why Did You Choose This Entree?

Respondent skipped this question

PAGE 5: Optional Demographic Information

Q4: Please tell us about yourself

Respondent skipped this question

Q5: How are you affiliated with the Central SoMa Neighborhood?

Respondent skipped this question

#191

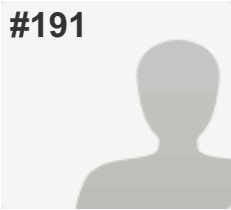

COMPLETE

Collector: Web Link 1 (Web Link)

Started: Wednesday, January 20, 2016 12:32:06 PM

Last Modified: Wednesday, January 20, 2016 1:01:22 PM

PAGE 2: Submit Your Order to the Kitchen

Q1: Submit Your Order to the Kitchen

Entree #1: Residential Diversity Steak with a Side of Amenities

PAGE 3: Entree #5: "Build Your Own" Menu

Q2: Please submit your custom order. Add any combinations of additional ingredients that add up to 100. If there are missing or mis-proportioned ingredients, please note that in your comments below.

Respondent skipped this question

PAGE 4: Comments & Feedback

Q3: Why Did You Choose This Entree?

Affordable housing is the #1 issue for the City currently and issues related to air quality, noise, and transportation safety are critical for this part of the city.

PAGE 5: Optional Demographic Information

Q4: Please tell us about yourself

Company or Neighborhood Organization

SFDPH

Q5: How are you affiliated with the Central SoMa Neighborhood?

Other (please specify)
conducted health analysis for neighborhood

#192

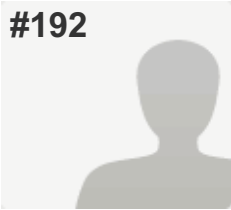

COMPLETE

Collector: Web Link 1 (Web Link)

Started: Wednesday, January 20, 2016 12:58:36 PM

Last Modified: Wednesday, January 20, 2016 1:04:24 PM

PAGE 2: Submit Your Order to the Kitchen

Q1: Submit Your Order to the Kitchen

Entree #1: Residential Diversity Steak with a Side of Amenities

PAGE 3: Entree #5: "Build Your Own" Menu

Q2: Please submit your custom order. Add any combinations of additional ingredients that add up to 100. If there are missing or mis-proportioned ingredients, please note that in your comments below.

Respondent skipped this question

PAGE 4: Comments & Feedback

Q3: Why Did You Choose This Entree?

There is a huge opportunity for responding to the housing affordability crisis in SoMa - today and in the future. Please increase height limits and make complete streets in this area!!!!

Thank you for this opportunity.

PAGE 5: Optional Demographic Information

Q4: Please tell us about yourself

Respondent skipped this question

Q5: How are you affiliated with the Central SoMa Neighborhood?

Worker of the neighborhood

#193

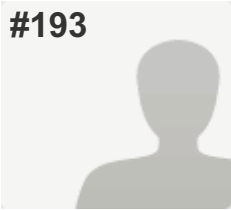

INCOMPLETE

Collector: Web Link 1 (Web Link)

Started: Wednesday, January 20, 2016 2:07:38 PM

Last Modified: Wednesday, January 20, 2016 2:11:28 PM

PAGE 2: Submit Your Order to the Kitchen

Q1: Submit Your Order to the Kitchen

Entree #5: "Build Your Own" Meal

PAGE 3: Entree #5: "Build Your Own" Menu

Q2: Please submit your custom order. Add any combinations of additional ingredients that add up to 100. If there are missing or mis-proportioned ingredients, please note that in your comments below.

Respondent skipped this question

PAGE 4: Comments & Feedback

Q3: Why Did You Choose This Entree?

Respondent skipped this question

PAGE 5: Optional Demographic Information

Q4: Please tell us about yourself

Respondent skipped this question

Q5: How are you affiliated with the Central SoMa Neighborhood?

Respondent skipped this question

#194

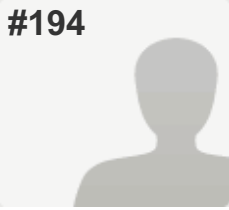

COMPLETE

Collector: Web Link 1 (Web Link)

Started: Wednesday, January 20, 2016 2:23:44 PM

Last Modified: Wednesday, January 20, 2016 2:30:49 PM

PAGE 2: Submit Your Order to the Kitchen

Q1: Submit Your Order to the Kitchen

Entree #5: "Build Your Own" Meal

PAGE 3: Entree #5: "Build Your Own" Menu

Q2: Please submit your custom order. Add any combinations of additional ingredients that add up to 100. If there are missing or mis-proportioned ingredients, please note that in your comments below.

Participation in funding a 5-acre neighborhood serving park (3)

Another 225,000 square feet (for a total of 100% of existing protected PDR space) (44)

Investment for use towards transit expansion, maintenance of existing fleet and implementation of the Muni Forward program.(50)

Required landscaping of private open space (1)

PAGE 4: Comments & Feedback

Q3: Why Did You Choose This Entree?

Streets are a mess. Transit is a mess.

No recreation in the area. (especially if you demolish the San Francisco Tennis Club by raising height limits on the site)

I drive down Brannan Street every morning and count the number of double parked cars and trucks. It ranges between 4 and 10 double parked vehicles on the blocks within the Central SoMa plan.

Having a park in the middle of a block with a Shelter on the corner is lunacy -- it will become a tent city. Have you ever looked at the block on Bryant and the block on 5th by the shelter? All times of the day or night it is filled with homeless. Same goes with Bluxome St.

PAGE 5: Optional Demographic Information

Q4: Please tell us about yourself

Company or Neighborhood Organization

Neighbor on Brannan

Q5: How are you affiliated with the Central SoMa Neighborhood?

Other (please specify) Owner on Brannan at 2nd.

#195

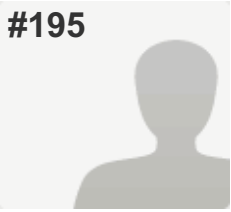

INCOMPLETE

Collector: Web Link 1 (Web Link)

Started: Wednesday, January 20, 2016 2:18:53 PM

Last Modified: Wednesday, January 20, 2016 2:38:00 PM

PAGE 2: Submit Your Order to the Kitchen

Q1: Submit Your Order to the Kitchen

Entree #3: Green and Mobile Lasagna

PAGE 3: Entree #5: "Build Your Own" Menu

Q2: Please submit your custom order. Add any combinations of additional ingredients that add up to 100. If there are missing or mis-proportioned ingredients, please note that in your comments below.

Respondent skipped this question

PAGE 4: Comments & Feedback

Q3: Why Did You Choose This Entree?

Respondent skipped this question

PAGE 5: Optional Demographic Information

Q4: Please tell us about yourself

Respondent skipped this question

Q5: How are you affiliated with the Central SoMa Neighborhood?

Respondent skipped this question

#196

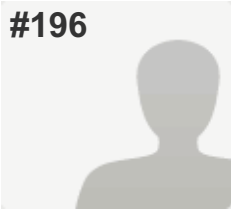

COMPLETE

Collector: Web Link 1 (Web Link)

Started: Wednesday, January 20, 2016 2:39:13 PM

Last Modified: Wednesday, January 20, 2016 2:44:46 PM

PAGE 2: Submit Your Order to the Kitchen

Q1: Submit Your Order to the Kitchen

Entree #3: Green and Mobile Lasagna

PAGE 3: Entree #5: "Build Your Own" Menu

Q2: Please submit your custom order. Add any combinations of additional ingredients that add up to 100. If there are missing or mis-proportioned ingredients, please note that in your comments below.

Respondent skipped this question

PAGE 4: Comments & Feedback

Q3: Why Did You Choose This Entree?

More spending on items that benefit all residents.

Also I am wondering why schools and childcare is listed at all given that the proposed spending is the same for all options.

PAGE 5: Optional Demographic Information

Q4: Please tell us about yourself

Respondent skipped this question

Q5: How are you affiliated with the Central SoMa Neighborhood?

Resident of the neighborhood

#197

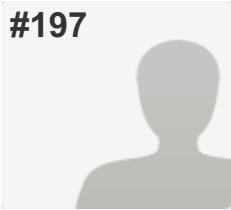

COMPLETE

Collector: Web Link 1 (Web Link)

Started: Wednesday, January 20, 2016 4:04:24 PM

Last Modified: Wednesday, January 20, 2016 4:08:56 PM

PAGE 2: Submit Your Order to the Kitchen

Q1: Submit Your Order to the Kitchen

Entree #1: Residential Diversity Steak with a Side of Amenities

PAGE 3: Entree #5: "Build Your Own" Menu

Q2: Please submit your custom order. Add any combinations of additional ingredients that add up to 100. If there are missing or mis-proportioned ingredients, please note that in your comments below.

Respondent skipped this question

PAGE 4: Comments & Feedback

Q3: Why Did You Choose This Entree?

Good to see the City committing funds to go along with affordable housing percentage mandates, rather than just using the political process and hoping that things come true. I support a strong investment in this, to ensure that ample residential development takes place in Central SOMA to meet our demand.

PAGE 5: Optional Demographic Information

Q4: Please tell us about yourself

Respondent skipped this question

Q5: How are you affiliated with the Central SoMa Neighborhood?

Respondent skipped this question

#198

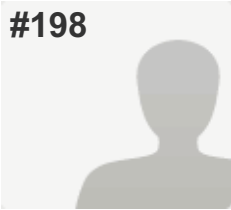

COMPLETE

Collector: Web Link 1 (Web Link)

Started: Wednesday, January 20, 2016 4:12:32 PM

Last Modified: Wednesday, January 20, 2016 4:13:49 PM

PAGE 2: Submit Your Order to the Kitchen

Q1: Submit Your Order to the Kitchen

Entree #2: Economic Diversity Stew

PAGE 3: Entree #5: "Build Your Own" Menu

Q2: Please submit your custom order. Add any combinations of additional ingredients that add up to 100. If there are missing or mis-proportioned ingredients, please note that in your comments below.

Respondent skipped this question

PAGE 4: Comments & Feedback

Q3: Why Did You Choose This Entree?

We need all income levels to live out there lives in SOMA

PAGE 5: Optional Demographic Information

Q4: Please tell us about yourself

Company or Neighborhood Organization

Yerba Buena Alliance

Q5: How are you affiliated with the Central SoMa Neighborhood?

Worker of the neighborhood

#199

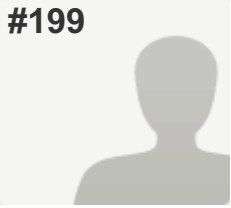

INCOMPLETE

Collector: Web Link 1 (Web Link)

Started: Wednesday, January 20, 2016 6:49:21 PM

Last Modified: Wednesday, January 20, 2016 6:51:23 PM

PAGE 2: Submit Your Order to the Kitchen

Q1: Submit Your Order to the Kitchen

Entree #4: Sampler Platter

PAGE 3: Entree #5: "Build Your Own" Menu

Q2: Please submit your custom order. Add any combinations of additional ingredients that add up to 100. If there are missing or mis-proportioned ingredients, please note that in your comments below.

Respondent skipped this question

PAGE 4: Comments & Feedback

Q3: Why Did You Choose This Entree?

Respondent skipped this question

PAGE 5: Optional Demographic Information

Q4: Please tell us about yourself

Respondent skipped this question

Q5: How are you affiliated with the Central SoMa Neighborhood?

Respondent skipped this question

#200



COMPLETE

Collector: Web Link 1 (Web Link)

Started: Wednesday, January 20, 2016 8:50:01 PM

Last Modified: Wednesday, January 20, 2016 9:03:06 PM

PAGE 2: Submit Your Order to the Kitchen

Q1: Submit Your Order to the Kitchen

Entree #3: Green and Mobile Lasagna

PAGE 3: Entree #5: "Build Your Own" Menu

Q2: Please submit your custom order. Add any combinations of additional ingredients that add up to 100. If there are missing or mis-proportioned ingredients, please note that in your comments below.

Respondent skipped this question

PAGE 4: Comments & Feedback

Q3: Why Did You Choose This Entree?

It devotes the largest portion of funds to public transportation. Generally speaking the bus service in the city is slow to the point of not being usable. A rapid bus service may be the solution.

PAGE 5: Optional Demographic Information

Q4: Please tell us about yourself

Respondent skipped this question

Q5: How are you affiliated with the Central SoMa Neighborhood?

Resident of the neighborhood

#201

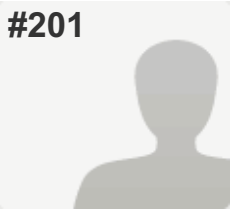

COMPLETE

Collector: Web Link 1 (Web Link)

Started: Wednesday, January 20, 2016 9:22:00 PM

Last Modified: Wednesday, January 20, 2016 9:25:05 PM

PAGE 2: Submit Your Order to the Kitchen

Q1: Submit Your Order to the Kitchen

Entree #1: Residential Diversity Steak with a Side of Amenities

PAGE 3: Entree #5: "Build Your Own" Menu

Q2: Please submit your custom order. Add any combinations of additional ingredients that add up to 100. If there are missing or mis-proportioned ingredients, please note that in your comments below.

Respondent skipped this question

PAGE 4: Comments & Feedback

Q3: Why Did You Choose This Entree?

Housing is the key issue in the city

PAGE 5: Optional Demographic Information

Q4: Please tell us about yourself

Company or Neighborhood Organization

Alexandria Real Estate

Q5: How are you affiliated with the Central SoMa Neighborhood?

Property owner in the neighborhood

#202

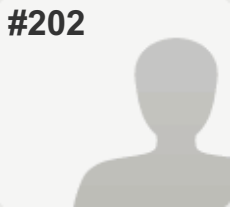

COMPLETE

Collector: Web Link 1 (Web Link)

Started: Wednesday, January 20, 2016 11:08:33 PM

Last Modified: Wednesday, January 20, 2016 11:14:04 PM

PAGE 2: Submit Your Order to the Kitchen

Q1: Submit Your Order to the Kitchen

Entree #3: Green and Mobile Lasagna

PAGE 3: Entree #5: "Build Your Own" Menu

Q2: Please submit your custom order. Add any combinations of additional ingredients that add up to 100. If there are missing or mis-proportioned ingredients, please note that in your comments below.

Respondent skipped this question

PAGE 4: Comments & Feedback

Q3: Why Did You Choose This Entree?

Respondent skipped this question

PAGE 5: Optional Demographic Information

Q4: Please tell us about yourself

Respondent skipped this question

Q5: How are you affiliated with the Central SoMa Neighborhood?

Worker of the neighborhood,
Property owner in the neighborhood

#203

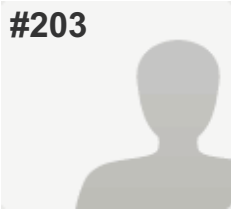

COMPLETE

Collector: Web Link 1 (Web Link)

Started: Thursday, January 21, 2016 6:43:03 AM

Last Modified: Thursday, January 21, 2016 6:52:25 AM

PAGE 2: Submit Your Order to the Kitchen

Q1: Submit Your Order to the Kitchen

Entree #1: Residential Diversity Steak with a Side of Amenities

PAGE 3: Entree #5: "Build Your Own" Menu

Q2: Please submit your custom order. Add any combinations of additional ingredients that add up to 100. If there are missing or mis-proportioned ingredients, please note that in your comments below.

Respondent skipped this question

PAGE 4: Comments & Feedback

Q3: Why Did You Choose This Entree?

More affordable and more pdr space for business being run out of S. F because of tech start ups. If you increase zoning height than you should get more from development for affordable and pdr, period.

PAGE 5: Optional Demographic Information

Q4: Please tell us about yourself

Company or Neighborhood Organization

Self employed

Q5: How are you affiliated with the Central SoMa Neighborhood?

Resident of the neighborhood

#204



COMPLETE

Collector: Web Link 1 (Web Link)

Started: Thursday, January 21, 2016 7:10:23 AM

Last Modified: Thursday, January 21, 2016 7:12:05 AM

PAGE 2: Submit Your Order to the Kitchen

Q1: Submit Your Order to the Kitchen

Entree #1: Residential Diversity Steak with a Side of Amenities

PAGE 3: Entree #5: "Build Your Own" Menu

Q2: Please submit your custom order. Add any combinations of additional ingredients that add up to 100. If there are missing or mis-proportioned ingredients, please note that in your comments below.

Respondent skipped this question

PAGE 4: Comments & Feedback

Q3: Why Did You Choose This Entree?

Need parks and transportation improvements for pedestrians and bicyclists - not to mention added local bus services - the most to make SoMa more livable for the density of residents.

PAGE 5: Optional Demographic Information

Q4: Please tell us about yourself

Respondent skipped this question

Q5: How are you affiliated with the Central SoMa Neighborhood?

Resident of the neighborhood

#205



COMPLETE

Collector: Web Link 1 (Web Link)

Started: Thursday, January 21, 2016 8:29:58 AM

Last Modified: Thursday, January 21, 2016 8:31:17 AM

PAGE 2: Submit Your Order to the Kitchen

Q1: Submit Your Order to the Kitchen

Entree #4: Sampler Platter

PAGE 3: Entree #5: "Build Your Own" Menu

Q2: Please submit your custom order. Add any combinations of additional ingredients that add up to 100. If there are missing or mis-proportioned ingredients, please note that in your comments below.

Respondent skipped this question

PAGE 4: Comments & Feedback

Q3: Why Did You Choose This Entree?

Combines a bit of everything.

PAGE 5: Optional Demographic Information

Q4: Please tell us about yourself

Company or Neighborhood Organization

So. Beach / Rincon Hill resident

Q5: How are you affiliated with the Central SoMa Neighborhood?

Property owner in the neighborhood

#206



COMPLETE

Collector: Web Link 1 (Web Link)

Started: Thursday, January 21, 2016 8:52:08 AM

Last Modified: Thursday, January 21, 2016 8:54:00 AM

PAGE 2: Submit Your Order to the Kitchen

Q1: Submit Your Order to the Kitchen

Entree #1: Residential Diversity Steak with a Side of Amenities

PAGE 3: Entree #5: "Build Your Own" Menu

Q2: Please submit your custom order. Add any combinations of additional ingredients that add up to 100. If there are missing or mis-proportioned ingredients, please note that in your comments below.

Respondent skipped this question

PAGE 4: Comments & Feedback

Q3: Why Did You Choose This Entree?

Respondent skipped this question

PAGE 5: Optional Demographic Information

Q4: Please tell us about yourself

Company or Neighborhood Organization

Beale & Folsom

Q5: How are you affiliated with the Central SoMa Neighborhood?

Resident of the neighborhood

#207



COMPLETE

Collector: Web Link 1 (Web Link)

Started: Wednesday, December 16, 2015 9:48:56 AM

Last Modified: Thursday, January 21, 2016 9:52:27 AM

PAGE 2: Submit Your Order to the Kitchen

Q1: Submit Your Order to the Kitchen

Entree #4: Sampler Platter

PAGE 3: Entree #5: "Build Your Own" Menu

Q2: Please submit your custom order. Add any combinations of additional ingredients that add up to 100. If there are missing or mis-proportioned ingredients, please note that in your comments below.

Respondent skipped this question

PAGE 4: Comments & Feedback

Q3: Why Did You Choose This Entree?

Respondent skipped this question

PAGE 5: Optional Demographic Information

Q4: Please tell us about yourself

Respondent skipped this question

Q5: How are you affiliated with the Central SoMa Neighborhood?

Worker of the neighborhood

#208



COMPLETE

Collector: Web Link 1 (Web Link)

Started: Thursday, January 21, 2016 10:56:57 AM

Last Modified: Thursday, January 21, 2016 10:59:09 AM

PAGE 2: Submit Your Order to the Kitchen

Q1: Submit Your Order to the Kitchen

Entree #4: Sampler Platter

PAGE 3: Entree #5: "Build Your Own" Menu

Q2: Please submit your custom order. Add any combinations of additional ingredients that add up to 100. If there are missing or mis-proportioned ingredients, please note that in your comments below.

Respondent skipped this question

PAGE 4: Comments & Feedback

Q3: Why Did You Choose This Entree?

it's a compromise for all

PAGE 5: Optional Demographic Information

Q4: Please tell us about yourself

Company or Neighborhood Organization

Company

Q5: How are you affiliated with the Central SoMa Neighborhood?

Property owner in the neighborhood

#209

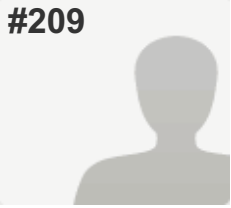

COMPLETE

Collector: Web Link 1 (Web Link)

Started: Thursday, January 21, 2016 1:28:47 PM

Last Modified: Thursday, January 21, 2016 1:36:16 PM

PAGE 2: Submit Your Order to the Kitchen

Q1: Submit Your Order to the Kitchen

Entree #3: Green and Mobile Lasagna

PAGE 3: Entree #5: "Build Your Own" Menu

Q2: Please submit your custom order. Add any combinations of additional ingredients that add up to 100. If there are missing or mis-proportioned ingredients, please note that in your comments below.

Respondent skipped this question

PAGE 4: Comments & Feedback

Q3: Why Did You Choose This Entree?

True green includes diversity

PAGE 5: Optional Demographic Information

Q4: Please tell us about yourself

Company or Neighborhood Organization

City of San Francisco

Q5: How are you affiliated with the Central SoMa Neighborhood?

Other (please specify) Dept of Environment

#210

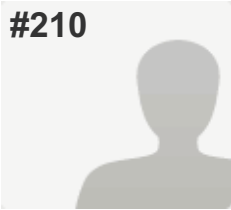

COMPLETE

Collector: Web Link 1 (Web Link)

Started: Thursday, January 21, 2016 2:07:43 PM

Last Modified: Thursday, January 21, 2016 2:59:42 PM

PAGE 2: Submit Your Order to the Kitchen

Q1: Submit Your Order to the Kitchen

Entree #4: Sampler Platter

PAGE 3: Entree #5: "Build Your Own" Menu

Q2: Please submit your custom order. Add any combinations of additional ingredients that add up to 100. If there are missing or mis-proportioned ingredients, please note that in your comments below.

Respondent skipped this question

PAGE 4: Comments & Feedback

Q3: Why Did You Choose This Entree?

I like that all plans have a "Basic" contribution to all areas of consideration. The Sampler Platter seems more balanced overall but with increases to street improvement, open space, historic preservation, and art needs. These reflect my priorities and I believe these would enrich the area so that anyone visiting from any part of the city, as well as, tourists would enjoy the benefits along with those who would live and work in Central SoMa.

Thank you for your hard work.

PAGE 5: Optional Demographic Information

Q4: Please tell us about yourself

Company or Neighborhood Organization

South Beach/Mission Bay

Q5: How are you affiliated with the Central SoMa Neighborhood?

Other (please specify) Walk in the area

#211

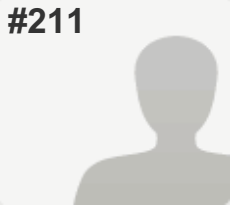

INCOMPLETE

Collector: Web Link 1 (Web Link)

Started: Thursday, January 21, 2016 5:38:52 PM

Last Modified: Thursday, January 21, 2016 5:39:34 PM

PAGE 2: Submit Your Order to the Kitchen

Q1: Submit Your Order to the Kitchen

Entree #3: Green and Mobile Lasagna

PAGE 3: Entree #5: "Build Your Own" Menu

Q2: Please submit your custom order. Add any combinations of additional ingredients that add up to 100. If there are missing or mis-proportioned ingredients, please note that in your comments below.

Respondent skipped this question

PAGE 4: Comments & Feedback

Q3: Why Did You Choose This Entree?

Respondent skipped this question

PAGE 5: Optional Demographic Information

Q4: Please tell us about yourself

Respondent skipped this question

Q5: How are you affiliated with the Central SoMa Neighborhood?

Respondent skipped this question

#212

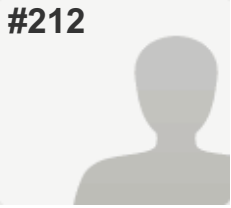

COMPLETE

Collector: Web Link 1 (Web Link)

Started: Friday, January 22, 2016 5:17:21 PM

Last Modified: Friday, January 22, 2016 5:24:43 PM

PAGE 2: Submit Your Order to the Kitchen

Q1: Submit Your Order to the Kitchen

Entree #4: Sampler Platter

PAGE 3: Entree #5: "Build Your Own" Menu

Q2: Please submit your custom order. Add any combinations of additional ingredients that add up to 100. If there are missing or mis-proportioned ingredients, please note that in your comments below.

Respondent skipped this question

PAGE 4: Comments & Feedback

Q3: Why Did You Choose This Entree?

All items in the different plans are important for the area.

PAGE 5: Optional Demographic Information

Q4: Please tell us about yourself

Respondent skipped this question

Q5: How are you affiliated with the Central SoMa Neighborhood?

Other (please specify)
I visit the neighborhood for pleasure

#213

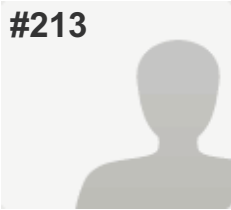

COMPLETE

Collector: Web Link 1 (Web Link)

Started: Friday, January 22, 2016 5:52:10 PM

Last Modified: Friday, January 22, 2016 6:00:09 PM

PAGE 2: Submit Your Order to the Kitchen

Q1: Submit Your Order to the Kitchen

Entree #4: Sampler Platter

PAGE 3: Entree #5: "Build Your Own" Menu

Q2: Please submit your custom order. Add any combinations of additional ingredients that add up to 100. If there are missing or mis-proportioned ingredients, please note that in your comments below.

Respondent skipped this question

PAGE 4: Comments & Feedback

Q3: Why Did You Choose This Entree?

I am not swayed that any one of the 3 focused entrees are worth the tradeoff over a balanced approach.

PAGE 5: Optional Demographic Information

Q4: Please tell us about yourself

Company or Neighborhood Organization

SoMa

Q5: How are you affiliated with the Central SoMa Neighborhood?

Resident of the neighborhood,

Property owner in the neighborhood

#214

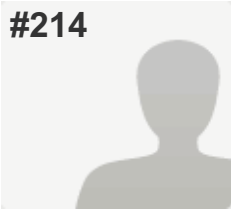

INCOMPLETE

Collector: Web Link 1 (Web Link)

Started: Saturday, January 23, 2016 11:26:11 AM

Last Modified: Saturday, January 23, 2016 11:29:25 AM

PAGE 2: Submit Your Order to the Kitchen

Q1: Submit Your Order to the Kitchen

Entree #3: Green and Mobile Lasagna

PAGE 3: Entree #5: "Build Your Own" Menu

Q2: Please submit your custom order. Add any combinations of additional ingredients that add up to 100. If there are missing or mis-proportioned ingredients, please note that in your comments below.

Respondent skipped this question

PAGE 4: Comments & Feedback

Q3: Why Did You Choose This Entree?

Transportation and complete streets help not only Soma residents but all San Franciscans as well as tourists. Soma has the space and opportunity to be remade into a new urban environment that is different yet complete.

PAGE 5: Optional Demographic Information

Q4: Please tell us about yourself

Respondent skipped this question

Q5: How are you affiliated with the Central SoMa Neighborhood?

Resident of the neighborhood

#215

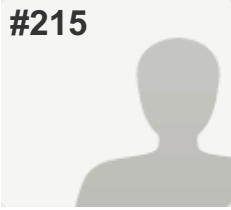

COMPLETE

Collector: Web Link 1 (Web Link)

Started: Saturday, January 23, 2016 4:36:16 PM

Last Modified: Saturday, January 23, 2016 4:46:17 PM

PAGE 2: Submit Your Order to the Kitchen

Q1: Submit Your Order to the Kitchen

Entree #3: Green and Mobile Lasagna

PAGE 3: Entree #5: "Build Your Own" Menu

Q2: Please submit your custom order. Add any combinations of additional ingredients that add up to 100. If there are missing or mis-proportioned ingredients, please note that in your comments below.

Respondent skipped this question

PAGE 4: Comments & Feedback

Q3: Why Did You Choose This Entree?

With all the new development in this neighborhood, having reliable and robust transit options will be key to avoiding grid lock. Seems like San Francisco is so far behind comparable cities with this amount of planned density (i.e. New York, London, etc.).

PAGE 5: Optional Demographic Information

Q4: Please tell us about yourself

Respondent skipped this question

Q5: How are you affiliated with the Central SoMa Neighborhood?

Resident of the neighborhood

#216

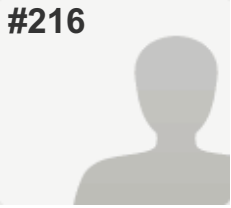

COMPLETE

Collector: Web Link 1 (Web Link)

Started: Saturday, January 23, 2016 8:32:25 PM

Last Modified: Saturday, January 23, 2016 8:46:17 PM

PAGE 2: Submit Your Order to the Kitchen

Q1: Submit Your Order to the Kitchen

Entree #4: Sampler Platter

PAGE 3: Entree #5: "Build Your Own" Menu

Q2: Please submit your custom order. Add any combinations of additional ingredients that add up to 100. If there are missing or mis-proportioned ingredients, please note that in your comments below.

Respondent skipped this question

PAGE 4: Comments & Feedback

Q3: Why Did You Choose This Entree?

Wonderful interface and choices. I chose #4 because it will take a long time to execute this plan and we don't know what the future holds. #4 hedges our bets. I feel strongly about historic preservation, sustainability and affordable housing, but I don't feel that any one in particular should have an emphasis over the other. Thank you.

PAGE 5: Optional Demographic Information

Q4: Please tell us about yourself

Company or Neighborhood Organization

Brady Colt Neighborhood Group

Q5: How are you affiliated with the Central SoMa Neighborhood?

Other (please specify) Nearby Resident and worker

#217



COMPLETE

Collector: Web Link 1 (Web Link)

Started: Sunday, January 24, 2016 11:07:54 AM

Last Modified: Sunday, January 24, 2016 11:09:51 AM

PAGE 2: Submit Your Order to the Kitchen

Q1: Submit Your Order to the Kitchen

Entree #3: Green and Mobile Lasagna

PAGE 3: Entree #5: "Build Your Own" Menu

Q2: Please submit your custom order. Add any combinations of additional ingredients that add up to 100. If there are missing or mis-proportioned ingredients, please note that in your comments below.

Respondent skipped this question

PAGE 4: Comments & Feedback

Q3: Why Did You Choose This Entree?

Most impact on quality of life.

PAGE 5: Optional Demographic Information

Q4: Please tell us about yourself

Company or Neighborhood Organization

Property Specialists

Q5: How are you affiliated with the Central SoMa Neighborhood?

Property owner in the neighborhood

#218

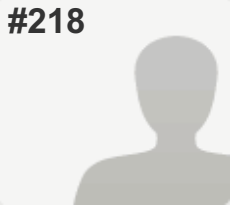

COMPLETE

Collector: Web Link 1 (Web Link)

Started: Monday, January 25, 2016 5:52:20 AM

Last Modified: Monday, January 25, 2016 6:02:07 AM

PAGE 2: Submit Your Order to the Kitchen

Q1: Submit Your Order to the Kitchen

Entree #4: Sampler Platter

PAGE 3: Entree #5: "Build Your Own" Menu

Q2: Please submit your custom order. Add any combinations of additional ingredients that add up to 100. If there are missing or mis-proportioned ingredients, please note that in your comments below.

Respondent skipped this question

PAGE 4: Comments & Feedback

Q3: Why Did You Choose This Entree?

It has a good balance, it has the open spaced and some PDR.

PAGE 5: Optional Demographic Information

Q4: Please tell us about yourself

Respondent skipped this question

Q5: How are you affiliated with the Central SoMa Neighborhood?

Resident of the neighborhood,
Worker of the neighborhood,
Property owner in the neighborhood

#219

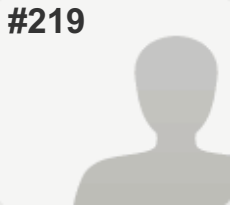

INCOMPLETE

Collector: Web Link 1 (Web Link)

Started: Monday, January 25, 2016 12:01:46 PM

Last Modified: Monday, January 25, 2016 12:03:53 PM

PAGE 2: Submit Your Order to the Kitchen

Q1: Submit Your Order to the Kitchen

Entree #5: "Build Your Own" Meal

PAGE 3: Entree #5: "Build Your Own" Menu

Q2: Please submit your custom order. Add any combinations of additional ingredients that add up to 100. If there are missing or mis-proportioned ingredients, please note that in your comments below.

Respondent skipped this question

PAGE 4: Comments & Feedback

Q3: Why Did You Choose This Entree?

Respondent skipped this question

PAGE 5: Optional Demographic Information

Q4: Please tell us about yourself

Respondent skipped this question

Q5: How are you affiliated with the Central SoMa Neighborhood?

Respondent skipped this question

#220

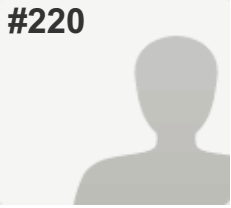

COMPLETE

Collector: Web Link 1 (Web Link)

Started: Monday, January 25, 2016 1:27:31 PM

Last Modified: Monday, January 25, 2016 1:41:05 PM

PAGE 2: Submit Your Order to the Kitchen

Q1: Submit Your Order to the Kitchen

Entree #3: Green and Mobile Lasagna

PAGE 3: Entree #5: "Build Your Own" Menu

Q2: Please submit your custom order. Add any combinations of additional ingredients that add up to 100. If there are missing or mis-proportioned ingredients, please note that in your comments below.

Respondent skipped this question

PAGE 4: Comments & Feedback

Q3: Why Did You Choose This Entree?

Improved transit is very important to me, so the \$287 million is pretty exciting. I'm a pedestrian most of the time, so complete streets are especially high on my list. And, last, we do need to be green with all of our efforts.

We are doing a good job with affordable housing in many respects (eg, Jane Kim's victories with 40% at several spots). So, I'd personally like to focus on getting people out of their cars to walk and use public transit.

PAGE 5: Optional Demographic Information

Q4: Please tell us about yourself

Company or Neighborhood Organization

South Beach/Rincon/Mission Bay
Neighborhood Association

Q5: How are you affiliated with the Central SoMa Neighborhood?

Other (please specify)
live adjacent to the neighborhood

#221

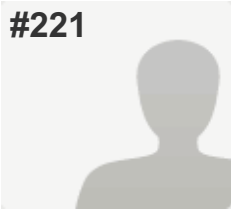

COMPLETE

Collector: Web Link 1 (Web Link)

Started: Monday, January 25, 2016 3:23:30 PM

Last Modified: Monday, January 25, 2016 3:36:18 PM

PAGE 2: Submit Your Order to the Kitchen

Q1: Submit Your Order to the Kitchen

Entree #3: Green and Mobile Lasagna

PAGE 3: Entree #5: "Build Your Own" Menu

Q2: Please submit your custom order. Add any combinations of additional ingredients that add up to 100. If there are missing or mis-proportioned ingredients, please note that in your comments below.

Respondent skipped this question

PAGE 4: Comments & Feedback

Q3: Why Did You Choose This Entree?

I believe improving transportation is a much better solution than mandating a high percentage of affordable housing.

PAGE 5: Optional Demographic Information

Q4: Please tell us about yourself

Company or Neighborhood Organization

Developer

Q5: How are you affiliated with the Central SoMa Neighborhood?

Resident of the neighborhood,

Worker of the neighborhood

#222

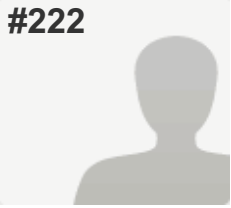

COMPLETE

Collector: Web Link 1 (Web Link)

Started: Monday, January 25, 2016 5:17:48 PM

Last Modified: Monday, January 25, 2016 5:38:01 PM

PAGE 2: Submit Your Order to the Kitchen

Q1: Submit Your Order to the Kitchen

Entree #5: "Build Your Own" Meal

PAGE 3: Entree #5: "Build Your Own" Menu

Q2: Please submit your custom order. Add any combinations of additional ingredients that add up to 100. If there are missing or mis-proportioned ingredients, please note that in your comments below.

Complete Streets--10
Environmental Sustainability--16
Historic Preservation--7
Non-profit/Community service--3
Open Space--11
PDR--33
Transit--20

PAGE 4: Comments & Feedback

Q3: Why Did You Choose This Entree?

almost chose #4 Sampler, but my Build Your Own is slightly more nuanced

PAGE 5: Optional Demographic Information

Q4: Please tell us about yourself

Company or Neighborhood Organization

SB/R/MB NA

Q5: How are you affiliated with the Central SoMa Neighborhood?

Resident of the neighborhood,

Worker of the neighborhood,

Property owner in the neighborhood

#223

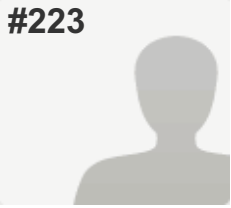

COMPLETE

Collector: Web Link 1 (Web Link)

Started: Tuesday, January 26, 2016 11:53:09 AM

Last Modified: Tuesday, January 26, 2016 11:58:43 AM

PAGE 2: Submit Your Order to the Kitchen

Q1: Submit Your Order to the Kitchen

Entree #1: Residential Diversity Steak with a Side of Amenities

PAGE 3: Entree #5: "Build Your Own" Menu

Q2: Please submit your custom order. Add any combinations of additional ingredients that add up to 100. If there are missing or mis-proportioned ingredients, please note that in your comments below.

Respondent skipped this question

PAGE 4: Comments & Feedback

Q3: Why Did You Choose This Entree?

Central SoMa needs more housing and better transit. This will do that and it will create some needed green space.

PAGE 5: Optional Demographic Information

Q4: Please tell us about yourself

Company or Neighborhood Organization

GitHub

Q5: How are you affiliated with the Central SoMa Neighborhood?

Worker of the neighborhood

#224

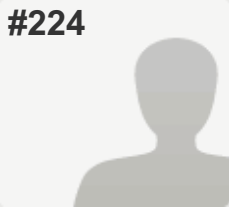

COMPLETE

Collector: Web Link 1 (Web Link)

Started: Tuesday, January 26, 2016 11:41:00 AM

Last Modified: Tuesday, January 26, 2016 1:23:04 PM

PAGE 2: Submit Your Order to the Kitchen

Q1: Submit Your Order to the Kitchen

Entree #4: Sampler Platter

PAGE 3: Entree #5: "Build Your Own" Menu

Q2: Please submit your custom order. Add any combinations of additional ingredients that add up to 100. If there are missing or mis-proportioned ingredients, please note that in your comments below.

Respondent skipped this question

PAGE 4: Comments & Feedback

Q3: Why Did You Choose This Entree?

There is currently zero green space in central SOMA, and what little parts of community parks are available (Victoria Manolo Draves) are enclosed and lock up with gates at night, and congregated with homeless and drug addicts during the day. Central SOMA covers 6th street which is a haven for derelicts, as well as high incidents of drug use and crime. The couple of streets from 4th to 7th, market to harrison are super dirty and trashy with zero arts around that area apart from Moscone center/Yerba Buena. The majority of the buildings are warehouses in disregard. It would be great to have areas that are opened spaced, with a lot more amenities benefiting the public and environmental conservation to keep our areas green to revitalize that area.

PAGE 5: Optional Demographic Information

Q4: Please tell us about yourself

Company or Neighborhood Organization

Self

Q5: How are you affiliated with the Central SoMa Neighborhood?

Resident of the neighborhood,

Property owner in the neighborhood

#225

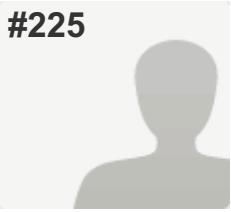

INCOMPLETE

Collector: Web Link 1 (Web Link)

Started: Tuesday, January 26, 2016 2:04:14 PM

Last Modified: Tuesday, January 26, 2016 2:04:38 PM

PAGE 2: Submit Your Order to the Kitchen

Q1: Submit Your Order to the Kitchen

Entree #1: Residential Diversity Steak with a Side of Amenities

PAGE 3: Entree #5: "Build Your Own" Menu

Q2: Please submit your custom order. Add any combinations of additional ingredients that add up to 100. If there are missing or mis-proportioned ingredients, please note that in your comments below.

Respondent skipped this question

PAGE 4: Comments & Feedback

Q3: Why Did You Choose This Entree?

Respondent skipped this question

PAGE 5: Optional Demographic Information

Q4: Please tell us about yourself

Respondent skipped this question

Q5: How are you affiliated with the Central SoMa Neighborhood?

Respondent skipped this question

#226

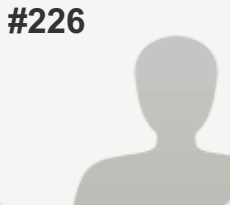

COMPLETE

Collector: Web Link 1 (Web Link)

Started: Tuesday, January 26, 2016 2:06:17 PM

Last Modified: Tuesday, January 26, 2016 2:20:02 PM

PAGE 2: Submit Your Order to the Kitchen

Q1: Submit Your Order to the Kitchen

Entree #2: Economic Diversity Stew

PAGE 3: Entree #5: "Build Your Own" Menu

Q2: Please submit your custom order. Add any combinations of additional ingredients that add up to 100. If there are missing or mis-proportioned ingredients, please note that in your comments below.

Respondent skipped this question

PAGE 4: Comments & Feedback

Q3: Why Did You Choose This Entree?

It seems that this combination best reflects the all-inclusiveness of the San Francisco culture, at least from my experience.

PAGE 5: Optional Demographic Information

Q4: Please tell us about yourself

Company or Neighborhood Organization

Convention Staff (Moscone)

Q5: How are you affiliated with the Central SoMa Neighborhood?

Worker of the neighborhood

#227

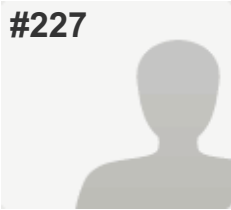

COMPLETE

Collector: Web Link 1 (Web Link)

Started: Tuesday, January 26, 2016 2:23:34 PM

Last Modified: Tuesday, January 26, 2016 2:26:11 PM

PAGE 2: Submit Your Order to the Kitchen

Q1: Submit Your Order to the Kitchen

Entree #3: Green and Mobile Lasagna

PAGE 3: Entree #5: "Build Your Own" Menu

Q2: Please submit your custom order. Add any combinations of additional ingredients that add up to 100. If there are missing or mis-proportioned ingredients, please note that in your comments below.

Respondent skipped this question

PAGE 4: Comments & Feedback

Q3: Why Did You Choose This Entree?

Redesigning the streets and transit systems is my top priority

PAGE 5: Optional Demographic Information

Q4: Please tell us about yourself

Company or Neighborhood Organization

Lower Haight

Q5: How are you affiliated with the Central SoMa Neighborhood?

Other (please specify) Frequent Traverser

#228

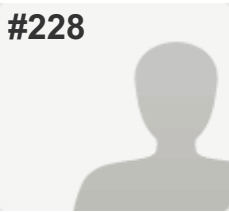

COMPLETE

Collector: Web Link 1 (Web Link)

Started: Tuesday, January 26, 2016 4:02:14 PM

Last Modified: Tuesday, January 26, 2016 4:23:56 PM

PAGE 2: Submit Your Order to the Kitchen

Q1: Submit Your Order to the Kitchen

Entree #5: "Build Your Own" Meal

PAGE 3: Entree #5: "Build Your Own" Menu

Q2: Please submit your custom order. Add any combinations of additional ingredients that add up to 100. If there are missing or mis-proportioned ingredients, please note that in your comments below.

Increase from 33% to 40% of total units (40)

Redesign all major streets to be safe and comfortable for people walking and biking (10)

Funding for rehabilitation of 55 new Article 11 buildings (7)

Contribution towards rehabilitation of the Old Mint (2)

Investment in flooding and sea level rise protection and adaptation (15)

Investment for use towards transit expansion, maintenance of existing fleet and implementation of the Muni Forward program. Select one value. (20)

Under I-80 Recreation Area between 4th and 5th Streets (~3.0 acres) (3)

Participation in funding a 5-acre neighborhood serving park (3)

PAGE 4: Comments & Feedback

Q3: Why Did You Choose This Entree?

The center of any community is residential and a hospitable environment. I tried to emphasize components that contribute over the long term to quality of life. I don't believe major transportation investment should come from this funding--that needs to be a city-wide issue. I do believe this is a good opportunity to preserve great buildings and so maintain character.

PAGE 5: Optional Demographic Information

Q4: Please tell us about yourself

Company or Neighborhood Organization

Individual

Q5: How are you affiliated with the Central SoMa Neighborhood?

Other (please specify)

Live & work one block outside area

#229

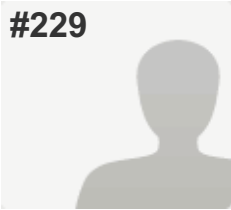

COMPLETE

Collector: Web Link 1 (Web Link)

Started: Tuesday, January 26, 2016 8:33:14 PM

Last Modified: Tuesday, January 26, 2016 8:40:20 PM

PAGE 2: Submit Your Order to the Kitchen

Q1: Submit Your Order to the Kitchen

Entree #1: Residential Diversity Steak with a Side of Amenities

PAGE 3: Entree #5: "Build Your Own" Menu

Q2: Please submit your custom order. Add any combinations of additional ingredients that add up to 100. If there are missing or mis-proportioned ingredients, please note that in your comments below.

Respondent skipped this question

PAGE 4: Comments & Feedback

Q3: Why Did You Choose This Entree?

open space is nonexistent downtown.

please however design it to be a space open space. Don't add a park full of drug dealers.

PAGE 5: Optional Demographic Information

Q4: Please tell us about yourself

Company or Neighborhood Organization

western soma voice

Q5: How are you affiliated with the Central SoMa Neighborhood?

Resident of the neighborhood,

Property owner in the neighborhood,

Other (please specify)

I own my house, one block out of the defined neighborhood, at 7th&folsom

#230

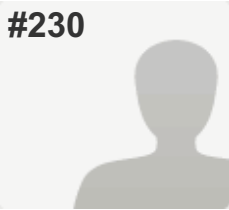

COMPLETE

Collector: Web Link 1 (Web Link)

Started: Wednesday, January 27, 2016 9:55:59 AM

Last Modified: Wednesday, January 27, 2016 10:21:37 AM

PAGE 2: Submit Your Order to the Kitchen

Q1: Submit Your Order to the Kitchen

Entree #5: "Build Your Own" Meal

PAGE 3: Entree #5: "Build Your Own" Menu

Q2: Please submit your custom order. Add any combinations of additional ingredients that add up to 100. If there are missing or mis-proportioned ingredients, please note that in your comments below.

Transit: 50
Flooding/Sea level rise protection: 15
Complete Streets: 10
South Park-sized new park: 5
Stormwater Mgmt: 4
Contribution to rehab the Mint: 2
Under I-80 rec area: 3
Participation in funding for neighborhood park: 3
Greening around freeway: 3
60,000 sf for non-profits: 3
Require landscaping of private open space: 1

This totals 99. Save the additional "1" for cost overruns, which are sure to happen.

While not asked in the survey, I oppose increasing the "Affordable Housing" component to 33%, much less 40%. All that does is to ensure that fewer units get built AND (for the few that are built) drives up the cost of any market rate housing such that it is unaffordable to the middle class. We need to encourage construction of as many new units of ALL types as soon as possible. That is what will bring housing costs down FOR ALL. Please learn from the City's housing planning mistakes of the last few decades that have caused this affordability crisis and don't make our housing problem even worse.

PAGE 4: Comments & Feedback

Q3: Why Did You Choose This Entree?

I disagreed with all of the offered selections. Thank you for allowing me to create my own.

PAGE 5: Optional Demographic Information

Central SoMa Menu of Public Benefits

Q4: Please tell us about yourself

Company or Neighborhood Organization

Individual who has lived here since 1980

Q5: How are you affiliated with the Central SoMa Neighborhood?

Other (please specify)
I visit the area frequently (at least once/week) on business

#231

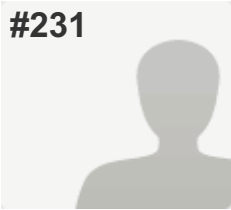

COMPLETE

Collector: Web Link 1 (Web Link)

Started: Wednesday, January 27, 2016 11:08:57 AM

Last Modified: Wednesday, January 27, 2016 11:10:58 AM

PAGE 2: Submit Your Order to the Kitchen

Q1: Submit Your Order to the Kitchen

Entree #1: Residential Diversity Steak with a Side of Amenities

PAGE 3: Entree #5: "Build Your Own" Menu

Q2: Please submit your custom order. Add any combinations of additional ingredients that add up to 100. If there are missing or mis-proportioned ingredients, please note that in your comments below.

Respondent skipped this question

PAGE 4: Comments & Feedback

Q3: Why Did You Choose This Entree?

We need to redesign our streets to create public space, promote clean transportation options, and make our city more livable.

PAGE 5: Optional Demographic Information

Q4: Please tell us about yourself

Company or Neighborhood Organization

SFUSD

Q5: How are you affiliated with the Central SoMa Neighborhood?

Resident of the neighborhood,

Property owner in the neighborhood

#232

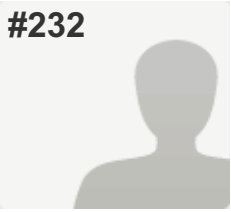

COMPLETE

Collector: Web Link 1 (Web Link)

Started: Wednesday, January 27, 2016 11:12:55 AM

Last Modified: Wednesday, January 27, 2016 11:13:52 AM

PAGE 2: Submit Your Order to the Kitchen

Q1: Submit Your Order to the Kitchen

Entree #1: Residential Diversity Steak with a Side of Amenities

PAGE 3: Entree #5: "Build Your Own" Menu

Q2: Please submit your custom order. Add any combinations of additional ingredients that add up to 100. If there are missing or mis-proportioned ingredients, please note that in your comments below.

Respondent skipped this question

PAGE 4: Comments & Feedback

Q3: Why Did You Choose This Entree?

Respondent skipped this question

PAGE 5: Optional Demographic Information

Q4: Please tell us about yourself

Respondent skipped this question

Q5: How are you affiliated with the Central SoMa Neighborhood?

Resident of the neighborhood

#233

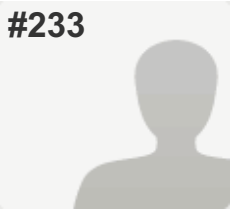

COMPLETE

Collector: Web Link 1 (Web Link)

Started: Wednesday, January 20, 2016 2:57:15 PM

Last Modified: Wednesday, January 27, 2016 11:35:18 AM

PAGE 2: Submit Your Order to the Kitchen

Q1: Submit Your Order to the Kitchen

Entree #1: Residential Diversity Steak with a Side of Amenities

PAGE 3: Entree #5: "Build Your Own" Menu

Q2: Please submit your custom order. Add any combinations of additional ingredients that add up to 100. If there are missing or mis-proportioned ingredients, please note that in your comments below.

Respondent skipped this question

PAGE 4: Comments & Feedback

Q3: Why Did You Choose This Entree?

It has the best mix of walkability improvements and transit funding, as well as open/green space protections/expansion.

PAGE 5: Optional Demographic Information

Q4: Please tell us about yourself

Respondent skipped this question

Q5: How are you affiliated with the Central SoMa Neighborhood?

Worker of the neighborhood

#234

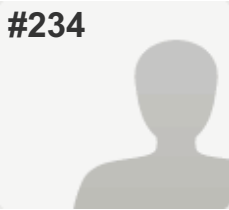

INCOMPLETE

Collector: Web Link 1 (Web Link)

Started: Wednesday, January 27, 2016 12:06:35 PM

Last Modified: Wednesday, January 27, 2016 12:11:43 PM

PAGE 2: Submit Your Order to the Kitchen

Q1: Submit Your Order to the Kitchen

Entree #1: Residential Diversity Steak with a Side of Amenities

PAGE 3: Entree #5: "Build Your Own" Menu

Q2: Please submit your custom order. Add any combinations of additional ingredients that add up to 100. If there are missing or mis-proportioned ingredients, please note that in your comments below.

Respondent skipped this question

PAGE 4: Comments & Feedback

Q3: Why Did You Choose This Entree?

Respondent skipped this question

PAGE 5: Optional Demographic Information

Q4: Please tell us about yourself

Respondent skipped this question

Q5: How are you affiliated with the Central SoMa Neighborhood?

Respondent skipped this question

#235

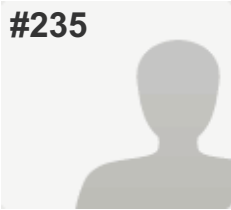

INCOMPLETE

Collector: Web Link 1 (Web Link)

Started: Monday, January 25, 2016 4:30:21 PM

Last Modified: Wednesday, January 27, 2016 2:04:43 PM

PAGE 2: Submit Your Order to the Kitchen

Q1: Submit Your Order to the Kitchen

Entree #5: "Build Your Own" Meal

PAGE 3: Entree #5: "Build Your Own" Menu

Q2: Please submit your custom order. Add any combinations of additional ingredients that add up to 100. If there are missing or mis-proportioned ingredients, please note that in your comments below.

Respondent skipped this question

PAGE 4: Comments & Feedback

Q3: Why Did You Choose This Entree?

Respondent skipped this question

PAGE 5: Optional Demographic Information

Q4: Please tell us about yourself

Respondent skipped this question

Q5: How are you affiliated with the Central SoMa Neighborhood?

Respondent skipped this question

#236

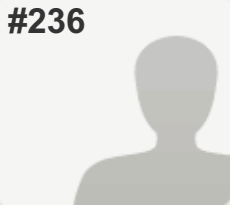

INCOMPLETE

Collector: Web Link 1 (Web Link)

Started: Wednesday, January 27, 2016 2:10:19 PM

Last Modified: Wednesday, January 27, 2016 2:11:12 PM

PAGE 2: Submit Your Order to the Kitchen

Q1: Submit Your Order to the Kitchen

Entree #5: "Build Your Own" Meal

PAGE 3: Entree #5: "Build Your Own" Menu

Q2: Please submit your custom order. Add any combinations of additional ingredients that add up to 100. If there are missing or mis-proportioned ingredients, please note that in your comments below.

Respondent skipped this question

PAGE 4: Comments & Feedback

Q3: Why Did You Choose This Entree?

Respondent skipped this question

PAGE 5: Optional Demographic Information

Q4: Please tell us about yourself

Respondent skipped this question

Q5: How are you affiliated with the Central SoMa Neighborhood?

Respondent skipped this question

#237

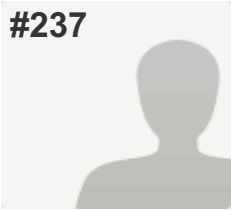

COMPLETE

Collector: Web Link 1 (Web Link)

Started: Wednesday, January 27, 2016 2:18:56 PM

Last Modified: Wednesday, January 27, 2016 2:26:36 PM

PAGE 2: Submit Your Order to the Kitchen

Q1: Submit Your Order to the Kitchen

Entree #1: Residential Diversity Steak with a Side of Amenities

PAGE 3: Entree #5: "Build Your Own" Menu

Q2: Please submit your custom order. Add any combinations of additional ingredients that add up to 100. If there are missing or mis-proportioned ingredients, please note that in your comments below.

Respondent skipped this question

PAGE 4: Comments & Feedback

Q3: Why Did You Choose This Entree?

I like the emphasis on affordable housing and open space.

PAGE 5: Optional Demographic Information

Q4: Please tell us about yourself

Respondent skipped this question

Q5: How are you affiliated with the Central SoMa Neighborhood?

Resident of the neighborhood,
Property owner in the neighborhood

#238

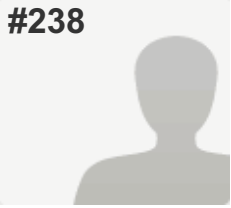

COMPLETE

Collector: Web Link 1 (Web Link)

Started: Wednesday, January 27, 2016 4:37:04 PM

Last Modified: Wednesday, January 27, 2016 4:49:33 PM

PAGE 2: Submit Your Order to the Kitchen

Q1: Submit Your Order to the Kitchen

Entree #4: Sampler Platter

PAGE 3: Entree #5: "Build Your Own" Menu

Q2: Please submit your custom order. Add any combinations of additional ingredients that add up to 100. If there are missing or mis-proportioned ingredients, please note that in your comments below.

Respondent skipped this question

PAGE 4: Comments & Feedback

Q3: Why Did You Choose This Entree?

best balance between complete streets, transit and production

PAGE 5: Optional Demographic Information

Q4: Please tell us about yourself

Company or Neighborhood Organization

Mission Bay resident

Q5: How are you affiliated with the Central SoMa Neighborhood?

Other (please specify) resident of Mission Bay

#239

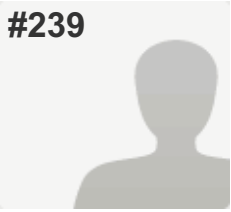

COMPLETE

Collector: Web Link 1 (Web Link)

Started: Monday, December 21, 2015 9:26:16 AM

Last Modified: Wednesday, January 27, 2016 5:54:42 PM

PAGE 2: Submit Your Order to the Kitchen

Q1: Submit Your Order to the Kitchen

Entree #1: Residential Diversity Steak with a Side of Amenities

PAGE 3: Entree #5: "Build Your Own" Menu

Q2: Please submit your custom order. Add any combinations of additional ingredients that add up to 100. If there are missing or mis-proportioned ingredients, please note that in your comments below.

Respondent skipped this question

PAGE 4: Comments & Feedback

Q3: Why Did You Choose This Entree?

Strong focus on pedestrian amenities and open space

PAGE 5: Optional Demographic Information

Q4: Please tell us about yourself

Respondent skipped this question

Q5: How are you affiliated with the Central SoMa Neighborhood?

Worker of the neighborhood

#240

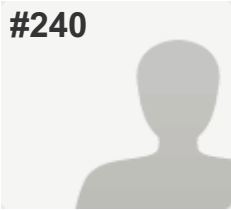

COMPLETE

Collector: Web Link 1 (Web Link)

Started: Wednesday, January 27, 2016 9:40:20 AM

Last Modified: Thursday, January 28, 2016 10:14:37 AM

PAGE 2: Submit Your Order to the Kitchen

Q1: Submit Your Order to the Kitchen

Entree #1: Residential Diversity Steak with a Side of Amenities

PAGE 3: Entree #5: "Build Your Own" Menu

Q2: Please submit your custom order. Add any combinations of additional ingredients that add up to 100. If there are missing or mis-proportioned ingredients, please note that in your comments below.

Respondent skipped this question

PAGE 4: Comments & Feedback

Q3: Why Did You Choose This Entree?

The preservation of current low-income and people of color in SF and the neighborhood is paramount to keeping SF vibrant and a city worth investing in.

PAGE 5: Optional Demographic Information

Q4: Please tell us about yourself

Company or Neighborhood Organization

Emerging Arts Professionals SFBA; Arts for a Better Bay Area

Q5: How are you affiliated with the Central SoMa Neighborhood?

Other (please specify)
SF native no longer living in SF but am connected to lots of arts and community organizations in SoMa

#241

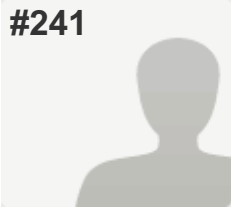

INCOMPLETE

Collector: Web Link 1 (Web Link)

Started: Thursday, January 28, 2016 4:46:04 PM

Last Modified: Thursday, January 28, 2016 4:52:08 PM

PAGE 2: Submit Your Order to the Kitchen

Q1: Submit Your Order to the Kitchen

Entree #3: Green and Mobile Lasagna

PAGE 3: Entree #5: "Build Your Own" Menu

Q2: Please submit your custom order. Add any combinations of additional ingredients that add up to 100. If there are missing or mis-proportioned ingredients, please note that in your comments below.

Respondent skipped this question

PAGE 4: Comments & Feedback

Q3: Why Did You Choose This Entree?

Respondent skipped this question

PAGE 5: Optional Demographic Information

Q4: Please tell us about yourself

Respondent skipped this question

Q5: How are you affiliated with the Central SoMa Neighborhood?

Respondent skipped this question

#242

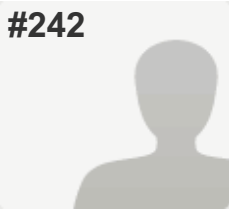

COMPLETE

Collector: Web Link 1 (Web Link)

Started: Thursday, January 28, 2016 4:53:19 PM

Last Modified: Thursday, January 28, 2016 4:53:54 PM

PAGE 2: Submit Your Order to the Kitchen

Q1: Submit Your Order to the Kitchen

Entree #1: Residential Diversity Steak with a Side of Amenities

PAGE 3: Entree #5: "Build Your Own" Menu

Q2: Please submit your custom order. Add any combinations of additional ingredients that add up to 100. If there are missing or mis-proportioned ingredients, please note that in your comments below.

Respondent skipped this question

PAGE 4: Comments & Feedback

Q3: Why Did You Choose This Entree?

Respondent skipped this question

PAGE 5: Optional Demographic Information

Q4: Please tell us about yourself

Company or Neighborhood Organization

Walk San Francisco/SF Safe Routes to School

Q5: How are you affiliated with the Central SoMa Neighborhood?

Worker of the neighborhood

#243

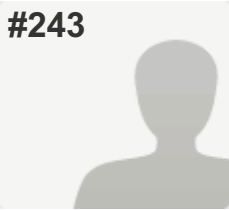

COMPLETE

Collector: Web Link 1 (Web Link)

Started: Thursday, January 28, 2016 8:09:31 PM

Last Modified: Thursday, January 28, 2016 8:40:47 PM

PAGE 2: Submit Your Order to the Kitchen

Q1: Submit Your Order to the Kitchen

Entree #5: "Build Your Own" Meal

PAGE 3: Entree #5: "Build Your Own" Menu

Q2: Please submit your custom order. Add any combinations of additional ingredients that add up to 100. If there are missing or mis-proportioned ingredients, please note that in your comments below.

Affordable housing (40)

Complete streets (10)

Required landscaping of private open space (1)

Incorporate stormwater management into complete streets (4)

Funding for rehabilitation of 55 new Article 11 buildings (7)

Participation in funding a 5-acre neighborhood serving park (3)

60,000 square feet to meet needs of new population, nonprofits (3)

Another 225,000 square feet (for a total of 50% of existing protected PDR space) (22)

Transit (10)

PAGE 4: Comments & Feedback

Q3: Why Did You Choose This Entree?

All of the options are important to making this area the best urban environment it can be for all, but none of it matters if people that have basic jobs can't afford to live here. I picked affordable housing over all others for this reason.

Nonprofits, PDR and arts organizations are concerned about their sustainability in the city as well and it is quickly becoming a reality that landlords would rather raise rents than consider the overall city fabric and the importance of having an array of services and programs beyond what the market economy or government can offer. Walkable and safe streets are important as well..and green spaces, these contribute to everyone's health.

SOMA is home to many of these things now, low cost housing, PDR and nonprofit office and space - please consider how to preserve these things as a great deal of these are found in SOMA and nowhere else. There is also a great need for greening, safer streets and better transit. You have the statistics, there are many pedestrian and cyclist collisions in the area due to cars - I feel the entire area is overrun with traffic and cars (all day).

PAGE 5: Optional Demographic Information

Q4: Please tell us about yourself

Respondent skipped this question

Q5: How are you affiliated with the Central SoMa Neighborhood?

Worker of the neighborhood

#244

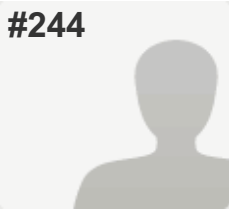

COMPLETE

Collector: Web Link 1 (Web Link)

Started: Friday, January 29, 2016 5:57:04 AM

Last Modified: Friday, January 29, 2016 5:57:46 AM

PAGE 2: Submit Your Order to the Kitchen

Q1: Submit Your Order to the Kitchen

Entree #1: Residential Diversity Steak with a Side of Amenities

PAGE 3: Entree #5: "Build Your Own" Menu

Q2: Please submit your custom order. Add any combinations of additional ingredients that add up to 100. If there are missing or mis-proportioned ingredients, please note that in your comments below.

Respondent skipped this question

PAGE 4: Comments & Feedback

Q3: Why Did You Choose This Entree?

Respondent skipped this question

PAGE 5: Optional Demographic Information

Q4: Please tell us about yourself

Respondent skipped this question

Q5: How are you affiliated with the Central SoMa Neighborhood?

Resident of the neighborhood

#245

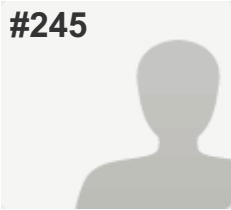

COMPLETE

Collector: Web Link 1 (Web Link)

Started: Friday, January 29, 2016 8:01:17 AM

Last Modified: Friday, January 29, 2016 8:02:30 AM

PAGE 2: Submit Your Order to the Kitchen

Q1: Submit Your Order to the Kitchen

Entree #4: Sampler Platter

PAGE 3: Entree #5: "Build Your Own" Menu

Q2: Please submit your custom order. Add any combinations of additional ingredients that add up to 100. If there are missing or mis-proportioned ingredients, please note that in your comments below.

Respondent skipped this question

PAGE 4: Comments & Feedback

Q3: Why Did You Choose This Entree?

Some of all of these things are needed in order for central SOMA to become a great neighborhood!

PAGE 5: Optional Demographic Information

Q4: Please tell us about yourself

Respondent skipped this question

Q5: How are you affiliated with the Central SoMa Neighborhood?

Respondent skipped this question

#246

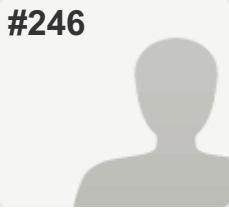

COMPLETE

Collector: Web Link 1 (Web Link)

Started: Friday, January 29, 2016 6:14:04 PM

Last Modified: Friday, January 29, 2016 6:31:25 PM

PAGE 2: Submit Your Order to the Kitchen

Q1: Submit Your Order to the Kitchen

Entree #3: Green and Mobile Lasagna

PAGE 3: Entree #5: "Build Your Own" Menu

Q2: Please submit your custom order. Add any combinations of additional ingredients that add up to 100. If there are missing or mis-proportioned ingredients, please note that in your comments below.

Respondent skipped this question

PAGE 4: Comments & Feedback

Q3: Why Did You Choose This Entree?

Transit is my highest priority implemented in a green and sustainable environment. This plan will do the most to improve the quality of life for my family and me in this neighborhood. Complete streets are also important to make it safe and enjoyable to walk and bike in the neighborhood.

Affordable housing should be added further south in the city. Market dynamics dictate that housing should be more expensive in this area due to its proximity to downtown jobs and transit options to the peninsula. The 3rd street corridor is a better location for affordable housing.

Additional resources for school and child care is not appropriate for this area. Most people who want to raise a family move away from this neighborhood.

PAGE 5: Optional Demographic Information

Q4: Please tell us about yourself

Company or Neighborhood Organization

Genentech

Q5: How are you affiliated with the Central SoMa Neighborhood?

Resident of the neighborhood,

Property owner in the neighborhood

#247

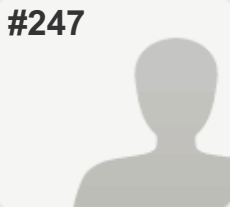

COMPLETE

Collector: Web Link 1 (Web Link)

Started: Monday, January 25, 2016 7:22:17 PM

Last Modified: Friday, January 29, 2016 8:34:06 PM

PAGE 2: Submit Your Order to the Kitchen

Q1: Submit Your Order to the Kitchen

Entree #3: Green and Mobile Lasagna

PAGE 3: Entree #5: "Build Your Own" Menu

Q2: Please submit your custom order. Add any combinations of additional ingredients that add up to 100. If there are missing or mis-proportioned ingredients, please note that in your comments below.

Transit - 50

PAGE 4: Comments & Feedback

Q3: Why Did You Choose This Entree?

Transit is the most important thing to my mind - one of the supervisors said that SF needs be constantly building subways for the foreseeable future, and they're right. In addition to creating traffic and limiting the flow of people to large swaths of the city, the lack of transit also contributes a bunch to gentrification and inequality by dramatically limiting the set of places where it's reasonable to live or work in the city.

There are a ton of things to do with transit right here in SF that the whole region will benefit from:

Obvious extensions of stuff underway:

- Finish the central subway and then extend it to fisherman's wharf and then above-ground to Fort Mason/Palace of Fine Arts/Presidio
- Electrify Caltrain, take it underground and to the transbay terminal.
- Get muni more grade-separated like with that 19th street project.

But also we need major improvements:

- Breaking down the barriers between caltrain<->muni<->bart so we have one system not 3 (or 20). Without this any one system goes almost nowhere or takes forever.
- Caltrain needs to be running subway-frequency of service on local lines, and express trains every 20 minutes. That probably means double-tracks at least from SF to Milbrae.
- Caltrain needs to cross the bay (double-tracked), connect up with Amtrak in Oakland and go all the way to Sacramento. (High Speed Rail starts to make a little more sense if you can add Oakland and Sacramento without changing trains.)
- We need a second (and third (and fourth)) BART line in SF (real usable high-volume backbone transit; not muni). A bart line down Geary would open up a massive swath of the city to more commerce and less traffic, and lines from there north to golden gate bridge and south to golden gate park and the ocean would let tourists actually use our transit system.
- A transbay bart line coming from something like Oakland's airport and landing somewhere to the south, like hunter's point, would open up another massive swath of the city.
- We need to ask Marin County politely if they'd like to join BART every 5 years, and finish the line over the bridge so their not-very-SMART train actually can take them somewhere when they agree.

We should be paying for this with higher taxes on property and income and corporate offices and corporate/private shuttles and tolls/vehicles/gas/parking, but people suck. This money seems relatively easy, so yeah, spend it on TRANSIT. ALL OF IT. (Or lots of it.)

(I was thinking about building my own recipe, but I do like a bunch of the environmental stuff (greening the highway, flooding protection) too and I do like improving the streets, walking on a bunch of these streets sucks right now, so voting for the obvious TRANSIT choice seemed simple enough.)

PAGE 5: Optional Demographic Information

Q4: Please tell us about yourself

Company or Neighborhood Organization

Live in Soma, work at Youtube

Q5: How are you affiliated with the Central SoMa Neighborhood?

Resident of the neighborhood

#248

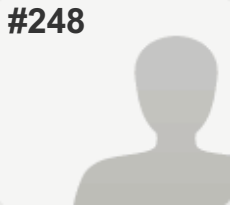

COMPLETE

Collector: Web Link 1 (Web Link)

Started: Friday, January 29, 2016 10:02:24 PM

Last Modified: Friday, January 29, 2016 10:03:05 PM

PAGE 2: Submit Your Order to the Kitchen

Q1: Submit Your Order to the Kitchen

Entree #4: Sampler Platter

PAGE 3: Entree #5: "Build Your Own" Menu

Q2: Please submit your custom order. Add any combinations of additional ingredients that add up to 100. If there are missing or mis-proportioned ingredients, please note that in your comments below.

Respondent skipped this question

PAGE 4: Comments & Feedback

Q3: Why Did You Choose This Entree?

Respondent skipped this question

PAGE 5: Optional Demographic Information

Q4: Please tell us about yourself

Company or Neighborhood Organization

WestEd

Q5: How are you affiliated with the Central SoMa Neighborhood?

Worker of the neighborhood

#249

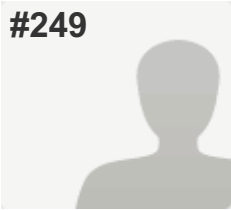

COMPLETE

Collector: Web Link 1 (Web Link)

Started: Saturday, January 30, 2016 9:58:11 AM

Last Modified: Saturday, January 30, 2016 10:02:38 AM

PAGE 2: Submit Your Order to the Kitchen

Q1: Submit Your Order to the Kitchen

Entree #1: Residential Diversity Steak with a Side of Amenities

PAGE 3: Entree #5: "Build Your Own" Menu

Q2: Please submit your custom order. Add any combinations of additional ingredients that add up to 100. If there are missing or mis-proportioned ingredients, please note that in your comments below.

Respondent skipped this question

PAGE 4: Comments & Feedback

Q3: Why Did You Choose This Entree?

Respondent skipped this question

PAGE 5: Optional Demographic Information

Q4: Please tell us about yourself

Respondent skipped this question

Q5: How are you affiliated with the Central SoMa Neighborhood?

Resident of the neighborhood,
Property owner in the neighborhood

#250

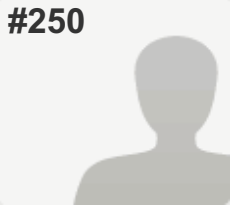

COMPLETE

Collector: Web Link 1 (Web Link)

Started: Saturday, January 30, 2016 10:03:43 AM

Last Modified: Saturday, January 30, 2016 10:09:57 AM

PAGE 2: Submit Your Order to the Kitchen

Q1: Submit Your Order to the Kitchen

Entree #3: Green and Mobile Lasagna

PAGE 3: Entree #5: "Build Your Own" Menu

Q2: Please submit your custom order. Add any combinations of additional ingredients that add up to 100. If there are missing or mis-proportioned ingredients, please note that in your comments below.

Respondent skipped this question

PAGE 4: Comments & Feedback

Q3: Why Did You Choose This Entree?

I run as a form of commute to get around downtown. As a healthy 33 year old, I can do this with no problem. I'm actually quicker than Muni on some routes. But one day I will get old and I now hope there is transit infrastructure and walkable and bikeable streets in place by then.

PAGE 5: Optional Demographic Information

Q4: Please tell us about yourself

Company or Neighborhood Organization

resident of neighborhood

Q5: How are you affiliated with the Central SoMa Neighborhood?

Resident of the neighborhood

#251

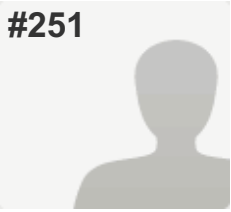

COMPLETE

Collector: Web Link 1 (Web Link)

Started: Saturday, January 30, 2016 8:00:40 PM

Last Modified: Saturday, January 30, 2016 8:13:28 PM

PAGE 2: Submit Your Order to the Kitchen

Q1: Submit Your Order to the Kitchen

Entree #1: Residential Diversity Steak with a Side of Amenities

PAGE 3: Entree #5: "Build Your Own" Menu

Q2: Please submit your custom order. Add any combinations of additional ingredients that add up to 100. If there are missing or mis-proportioned ingredients, please note that in your comments below.

Respondent skipped this question

PAGE 4: Comments & Feedback

Q3: Why Did You Choose This Entree?

Respondent skipped this question

PAGE 5: Optional Demographic Information

Q4: Please tell us about yourself

Company or Neighborhood Organization

Potrero Hill

Q5: How are you affiliated with the Central SoMa Neighborhood?

Resident of the neighborhood,

Property owner in the neighborhood

#252

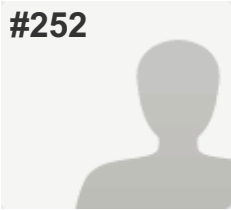

COMPLETE

Collector: Web Link 1 (Web Link)

Started: Saturday, January 30, 2016 11:27:51 PM

Last Modified: Saturday, January 30, 2016 11:29:53 PM

PAGE 2: Submit Your Order to the Kitchen

Q1: Submit Your Order to the Kitchen

Entree #5: "Build Your Own" Meal

PAGE 3: Entree #5: "Build Your Own" Menu

Q2: Please submit your custom order. Add any combinations of additional ingredients that add up to 100. If there are missing or mis-proportioned ingredients, please note that in your comments below.

Respondent skipped this question

PAGE 4: Comments & Feedback

Q3: Why Did You Choose This Entree?

Respondent skipped this question

PAGE 5: Optional Demographic Information

Q4: Please tell us about yourself

Respondent skipped this question

Q5: How are you affiliated with the Central SoMa Neighborhood?

Resident of the neighborhood,
Worker of the neighborhood,
Property owner in the neighborhood

#253

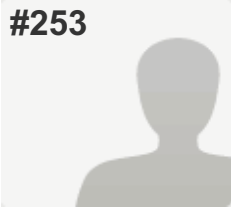

COMPLETE

Collector: Web Link 1 (Web Link)

Started: Sunday, January 31, 2016 9:07:16 PM

Last Modified: Sunday, January 31, 2016 9:09:00 PM

PAGE 2: Submit Your Order to the Kitchen

Q1: Submit Your Order to the Kitchen

Entree #1: Residential Diversity Steak with a Side of Amenities

PAGE 3: Entree #5: "Build Your Own" Menu

Q2: Please submit your custom order. Add any combinations of additional ingredients that add up to 100. If there are missing or mis-proportioned ingredients, please note that in your comments below.

Respondent skipped this question

PAGE 4: Comments & Feedback

Q3: Why Did You Choose This Entree?

Good mix

PAGE 5: Optional Demographic Information

Q4: Please tell us about yourself

Company or Neighborhood Organization

Self

Q5: How are you affiliated with the Central SoMa Neighborhood?

Other (please specify)
property owner in Rincon Hill for 22 yrs

#254

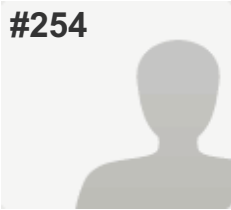

COMPLETE

Collector: Web Link 1 (Web Link)

Started: Tuesday, February 02, 2016 12:21:10 AM

Last Modified: Tuesday, February 02, 2016 12:26:39 AM

PAGE 2: Submit Your Order to the Kitchen

Q1: Submit Your Order to the Kitchen

Entree #5: "Build Your Own" Meal

PAGE 3: Entree #5: "Build Your Own" Menu

Q2: Please submit your custom order. Add any combinations of additional ingredients that add up to 100. If there are missing or mis-proportioned ingredients, please note that in your comments below.

Complete Streets (10)

Environmental Sustainability (25, everything but sea level rise) + the leftover 4 points toward sea level rise?

Open Space (11)

Transit (50)

PAGE 4: Comments & Feedback

Q3: Why Did You Choose This Entree?

Respondent skipped this question

PAGE 5: Optional Demographic Information

Q4: Please tell us about yourself

Respondent skipped this question

Q5: How are you affiliated with the Central SoMa Neighborhood?

Respondent skipped this question
